Home
TELEPHONE
383-4111
CLASSIFIED
386-2121

The Daily Colonist.

Sunny, high 22
Weather Details on Page 2

Vancouver Island's leading newspaper since 1858

No. 191 — 121st Year | Victoria, British Columbia, Friday, July 27, 1979 | ** | 20¢ Daily, 30¢ Sunday

Police arranged break-ins

Two officers suspended in Calgary

CALGARY (CP) — Two officers of the Calgary police force were suspended Thursday after an ex-convict told *The Herald* that detectives arranged to have him break into a city home three times during a drug investigation.

Police Chief Brian Sawyer told a news conference that because of the seriousness of the allegations, the officers were suspended with pay, pending an investigation.

He said he would not tell the names of the officers because he had not yet spoken to them. It would be unfair if they first heard of the suspensions through the news media.

Sawyer said he first heard of the alleged incident when it was reported Thursday in a copyright story in *The Herald*.

"The allegations are clearly serious and yet, having been in this business for some time, I realize there are generally two sides to a story, and we have one side of a story here."

He said the evidence suggested there were unauthorized entries, but he did not know which officers knew of the operation.

He denied there had been a breakdown in the chain of command in the police department.

"The whole question of unauthorized entries is not a clear-cut issue when it involves policemen. We have to know a lot more."

He added that a policy statement he issued earlier had said categorically that police should not commit an offence in order to get evidence.

The informant, an ex-convict who used the alias George MacRae in his dealings with *The Herald*, said he co-operated with the police because he thought they could help reduce a drug trafficking charge laid against him last month.

Sawyer told reporters, "It is not uncommon in drug investigations for police to be prepared to deal off small fish in order to get a bigger fish, so it's conceivable that that happened . . . That's partly what the drug business is all about."

Herald photographers recorded the latest break-in Tues-

Page 2—Police

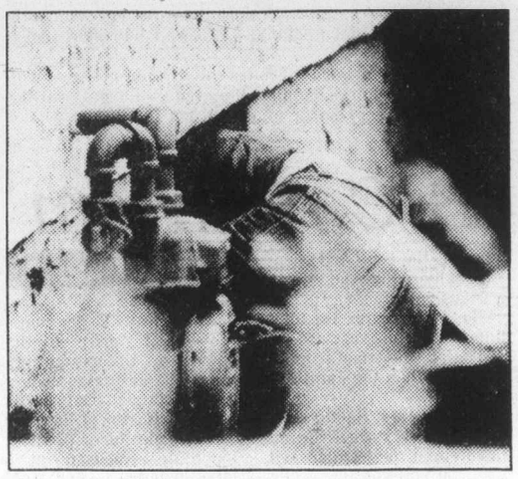

Informant goes in through window —CP

'Gung-ho' budget ruled out by Crosbie

OTTAWA (CP) — After reviewing the economy, Finance Minister John Crosbie has decided it is no time for a "gung-ho" budget full of tax cuts and stimulative new programs.

He told a news conference Thursday he had not decided what his October budget would contain, but it appeared likely federal finances would prevent him from including all the promises the Progressive Conservatives made during the election campaign.

His analysis of the economy contained bad and good news in about equal parts.

More tax dollars will swell the treasury than the Liberals were predicting, but government spending commitments will also be higher.

By balancing these forces, the Conservatives believe they can end the current fiscal year with a spending deficit of $11.3 billion—down considerably from the $12.9 billion projected by former finance minister Jean Chretien.

Inflation will continue to plague consumers, especially in grocery stores, but more of the unemployed will find work by year-end than economists foresaw six months ago.

The economy will not not surge ahead, but Canada will not suffer as serious an economic downturn as the United States.

"I don't think we're heading into a recession; but we're heading into a period of slower growth," Crosbie said Thursday.

His economic outlook was markedly brighter than the one offered by Treasury Board President Sinclair Stevens, who told a news conference the Conservative government had inherited an empty till from the Liberals.

Stevens said he and his colleagues had been shocked at the state of government finances when they assumed power.

"I don't think there's any sinister plot on the part of the new government to say things are worse than we anticipated," Crosbie said, but it was a waste of time worrying about a defeated government that was "like a bad memory."

Liberal finance critic Herb Gray said Crosbie's review of the economy amounted to a "basis for inaction."

Crosbie agreed that energy was one of the trouble spots on the economic horizon, again warning that the government would have to raise the price of oil more rapidly than its Liberal predecessors had done.

Tories speed oil hike

OTTAWA (UPC) — The Conservatives will boost Canada's domestic crude oil price higher and faster than had been scheduled by the previous Liberal government, Finance Minister John Crosbie said Thursday.

He said a new system of increases would be announced later this year.

Crosbie told reporters that the Liberals' schedule for raising the Canadian price to world levels was unsatisfactory, and the Tory government planned to increase the domestic price by more than the usual $2-a-year rate.

The domestic price last went up by $1 on July 1, and would go up another $1 next Jan. 1 if the government maintained the tempo set by the Liberals, which Crosbie called "too gradual."

He said there was now a $10-a-barrel difference between Canadian and world prices.

Tourism boom worth $1.6 billion

By JIM HUME
Colonist reporter

Tourism in B.C. is expected to pump $1.6 billion into the provincial economy this year and the provincial government is laughing all the way to the bank.

Not that it gets even the lion's share of the $1.6 billion, but it gets enough from tourist revenues to keep computers busy counting the loose change.

It isn't just revenues from tourism that are on the upswing. Every phase of government activity involving revenues is reporting increases over last year.

But Premier Bennett warned Thursday that the unprecedented cash flow did not necessarily point to a massive surplus at the end of the fiscal year.

"It should be remembered that we reduced the sales tax, reduced income tax and other taxes, increased the homeowner grant and allowed for other social programs," he said. "We were able to do those things because we anticipated correctly that this year the economy would be strong."

Finance Minister Evan Wolfe agreed, but was even more cautious about how things would end up when they closed the books. He merely said with a smile. "The economic indicators are strong."

And strong they are, on every economic front from campsites to the forest industry.

B.C.'s biggest industry had its record revenue year in 1973-74 when forestry revenues topped the $262-million mark. That record, thanks to the low-valued Canadian dollar, is expected to be shattered before next March 31 rolls around. The $262 million plus is just the government's share of the giant industry.

In a normal year, the government is reluctant to release preliminary income figures until the quarterly financial report is prepared, but this year cabinet ministers willingly gave the *Colonist* the most up-to-date numbers they had.

The news, so far, is all good.

In May of 1978, 47,000 people used provincial campsites to generate $39,000 for the treasury. Last May, 67,000 people had checked in and out, leaving $56,000 behind.

In June a year ago, campsite attendance increased to 78,930 to generate $152,000. Last month those figures had climbed again to 79,103 users with revenues of $175,000, and the figures for this month as compiled to date have campsite operators shaking their heads.

In July of 1978 campers totalled 188,000 and donated $404,000 to the treasury.

This month, 207,000 campers have already used the provincial campsites and contributed $438,000. Over the three-month period that means 39,173 more campers

Page 2—B.C. tourism

WHAT GAS CRISIS?

Of 3,000 motoring U.S. tourists questioned last month, 73.5 per cent said they had no trouble purchasing gasoline on the way to B.C.

And 78.2 per cent said the gasoline situation in their state did not have any effect on their selection of B.C. for their vacation.

The majority of those surveyed said they intended to stay in B.C. up to three days, 21.6 per cent were planning to stay between three and seven days, and 14.1 per cent intended to visit for more than a week.

Those surveyed came from Washington state, 48.8 per cent; Oregon, nine per cent, and California, 21.8 per cent.

Soviets 'red-faced' over Mideast pact

CAIRO (AP) — President Anwar Sadat said Thursday the Soviet Union opposed renewal of the UN peacekeeping mandate in Sinai because it was "embarrassed" by not having a role in the Egyptian-Israeli peace settlement.

In a televised speech on the 27th anniversary of the 1952 revolution that overthrew King Farouk, Sadat accused the Soviet Union of hypocrisy and said that in 1972 Soviet Premier Alexei Kosygin suggested he meet in Tashkent with Golda Meir, prime minister of Israel.

"If I had accepted this offer by Kosygin and met Golda Meir in 1972, and accepted an agreement, what would the position of the Soviet Union have been at the time? Would they have refused to renew the UN mandate?" Sadat said in his speech to several hundred teachers and students at Alexandria University.

He added, "It is quite obvious they were embarrassed (in front of) their allies, Syria and Iraq," hard-line Arab states that have vowed to wreck the Egyptian-Israeli peace effort.

The mandate of the UN Emergency Force, which has served as a buffer between Egyptian and Israeli troops since the 1973 Middle East war, expired at midnight Tuesday because of a Soviet threat to veto a renewal in the Security Council.

Sadat said Israel raised some "difficulty" by opposing a U.S.-Soviet compromise to strengthen the unarmed UN observer force that has been in Sinai since 1948, so it might police Israel's withdrawal from the area.

Sadat said he agreed to use of the observers to "save face" for the Soviet Union.

He said the withdrawal would go forward, leaving Egypt with three-quarters of the Sinai by the end of the year and with the entire 65,000-square-kilometre peninsula two years later.

Sadat said he was surprised by the extent of the "grudge and bitterness" against the peace effort in neighboring countries, and suggested Egypt would re-evaluate its relations with the Arab world.

"What is the basis on which our relationship will be established with the Arab world in the future? The old basis is rejected totally."

Doctor feared the Reds

COLUMBIA, S.C. (UPI) — A psychiatrist who earned up to $100,000 a year in his practice was held Thursday on charges of robbing wealthy homes of half a million dollars' worth of guns and other goods which he stockpiled to protect himself against communists.

Dr. Ian Gale, 41, was arrested late Wednesday about a half mile from his home. He was armed with a .38-calibre pistol but offered no resistance.

The suspect's wife, Vita, let police search his home, where they found a cache of guns, ammunition, swords, jewelry, hand grenades, gunpowder and ammunition canisters filled with silver and gold pieces.

A prosecutor said Gale apparently stored the weapons and other valuables, which were kept in two sealed rooms at his house, because he feared the communists would trigger a severe economic depression.

"His philosophy is that the communists are already in control of the United States and a horrible depression is about ready to hit."

Gale was charged with eight counts of housebreaking and grand larceny.

Canada shuns fuel market

OTTAWA (UPC) — Canada will veto any attempt by the United States to form a North American energy common market, Energy Minister Ray Hnatyshyn said Thursday.

However, Hnatyshyn added he was "looking forward to a spirit of great co-operation with the United States that would have mutual benefits in the development of the (Alberta) tar sands."

The Tory government is primarily interested in developing a "Canada first policy," said Hnatyshyn, who interrupted a vacation for the cabinet meeting. He left the capital again immediately after the meeting, aides said.

"We are not going to be left open to foreign powers to supply us with our energy sources," the minister said.

"If you look at our energy policy of self-sufficiency, it is not at all consistent with a continental energy policy. I would have to say no — N.O. — to that idea."

Hnatyshyn has promised to unveil an energy conservation plan by the fall.

Canada was caught in an energy squeeze last winter when the U.S.-based multinational Exxon, the parent company of Imperial Oil Ltd., diverted 25,000 barrels of oil a day intended for the Canadian Maritime provinces, sending it instead to U.S. refineries.

Within days, Parliament held an emergency energy debate and the former Liberal government introduced emergency legislation that will mean rationing of petroleum supplies if the energy picture becomes bleak this winter.

PetroCan ventures curbed

OTTAWA (CP) — Petro-Canada has been told to stay out of any new ventures in Canada, but otherwise it's business as usual for the state-owned oil company, an aide to Energy Minister Ray Hnatyshyn said Thursday.

The new government wants to review Petro-Canada, which it has promised to disband, said the aide, Phil Hamel.

Hamel was commenting on charges earlier in the day by Cyril Symes, the New Democratic Party energy critic, that Petro-Canada was ordered by the new government to cease any foreign involvement and end any domestic ventures.

Refugee plan caution given

OTTAWA (UPC) — A senior immigration department official warned Thursday there could be a backlash against thousands of Indochinese refugees who are beginning to pour into Canada.

Kirk Bell, deputy executive director of immigration, said that even though the mail addressed to the minister had been positive in respect of the Asian refugees, a backlash could develop.

"The government is not taking these refugees because it is the popular thing to do; the government is taking them because it is the right thing to do," said Bell, named earlier this week to head and co-ordinate the refugee program.

Immigration Minister Ron Atkey said last week that the refugee quota was being tripled, from 1,000 to 3,000 a month, or up to 50,000 by the end of 1980.

"The refugee program and the quota was a judgment call by Mr. Atkey and External Affairs Minister Flora MacDonald. It was the humanitarian thing to do," said Bell.

A department official said Atkey had received more than 600 letters, mostly applauding his refugee policy, since Vietnman started expelling its citizens.

Boatload picked up

BANGKOK (AP) — A U.S. Navy ship sailed Thursday toward Thailand with 19 Vietnamese refugees plucked from the sea as part of increased American efforts to rescue Indochinese "boat people."

The U.S. embassy said the navy oiler ship *Wabash* rescued the refugees earlier this week west of Subic Bay, the U.S. naval base in the Philippines. The refugees include 16 members of the same family. They are due to arrive Saturday at Pattaya on the Gulf of Thailand.

RCMP report: no hurry

OTTAWA (CP) — Solicitor-General Allan Lawrence said Thursday the government was close to abandoning a campaign promise to ask the royal commission investigating RCMP wrongdoing for an interim report.

The government no longer thought it would be beneficial to ask for such a report from the commission, which has been in business for two years and may not complete its work until late next year, Lawrence said in an interview. But he added he had not made a final decision.

On related subjects, Lawrence said:

● The cabinet had taken no steps to fulfill a campaign promise to introduce a bill allowing the RCMP to open private mail.

● The Conservatives had reversed a position they held in Opposition and no longer thought a judge should be allowed to review a solicitor-general's decision to issue a mail-opening warrant in national security cases.

● Although cabinet ministers thought Mounties should have more civil liberties within the force, the government was in no hurry to re-introduce a Liberal government bill that would have modernized internal RCMP discipline.

When Prime Minister Clark said during the campaign for the May 22 election that he would ask the royal commission, headed by Mr. Justice David McDonald, for an interim report, the Conservatives had no idea how much work the commission had already done, Lawrence said.

After a lengthy meeting with the three commissioners earlier this month, Lawrence said they could not add much to public testimony, which has revealed the RCMP security service illegally opened mail, stole dynamite, burned a barn, broke into homes and office buildings and stole Parti Quebecois membership lists.

"We already know what they have done," Lawrence said. "While that's important, the real thing I'm interested in is recommendations for the future." He said the commissioners had not considered that area yet and the government would not rush them.

Public hearings have been adjourned until the fall, as the commissioners spend the summer reviewing more than 20,000 pages of testimony already given by former Liberal cabinet ministers, high-ranking Mounties and officers who participated in illegal operations.

The commission is also preparing a report on the Official Secrets Act, which must be amended if the gov-

Page 2—No rush

INSIDE TODAY

Envoy makes 'last stand' —Names in News, 2

Queen entering 'danger zone' —Page 3

Canada recession begun, says bank —Page 7

Early films reeled in —Page 11

Rescued seven low on supplies —Page 20

Elephants march out of circus —Page 21

Yacht not yacht when working —Page 24

Bridge	31
Business	6-8
Classified	33-46
Consumer	26
Comics	30
Crossword	31
Editorials	4
Entertainment	21-23
Fashion	25
King Fisherman	32
Letters	5
Living	26, 28
Marine Calendar	24
Medical	27
Names in the News	2
Provincial Court	31
Sports	14-19

OFF PAGE ONE/WEATHER

NAMES in the NEWS

Nicaraguan envoy takes 'last stand'

Guillermo Sevilla-Sacasa, dean of Washington's diplomatic corps and for more than 20 years a virtual monument on the champagne-and-caviar circuit, made his last stand as Nicaragua's ambassador to the United States Wednesday. At first, Sevilla-Sacasa steadfastly refused to let supporters of the Sandinista-backed regime take over the embassy—his residence in Northwest Washington. The representatives of the new Nicaraguan government were left sitting outside in the rain, when Sevilla-Sacasa finally capitulated to U.S. state department pressure and allowed them to enter the house.

A brother and sister who married each other surrendered in Lawrence, Mass., Thursday to be arraigned on incest charges. **Vicki Pittorino**, 24, and **David Goddu**, 21, were separated while young and raised by separate adoptive parents.

Two fish, rescued after being adrift in the Atlantic Ocean in a small prison for perhaps a year, have found a home at the North Carolina Marine Resources Centre, near Manteo on Roanoke Island. **Hilda Livingstone** said the fish were found in a water-filled five-gallon bucket with the top sealed and only a four-centimetre opening.

After 66 years, **Ernest Chilcott** has met the brother he never knew. Ernest, 69, was greeted warmly by his brother, **Cyril**, 66, earlier this month when Cyril came from England for a long-delayed visit. Ernest, who lives in St. Catharines, Ont., said that his family was one of many whose members were scattered by the First World War. After the war, Ernest remained separated from part of his family and left Bristol in 1927 with an older brother, **Ted**, to become a farm worker in Killarney, Man. He had left home before Cyril was born.

Lillian Carter, the U.S. president's mother, entered hospital in Americus, Ga., Thursday and was reported resting comfortably after treatment for severe pain in her left arm, apparently caused by bursitis.

Italian **President Sandro Pertini** will name **Treasury Minister Filippo Maria Pandolfi** the next premier-designate, official sources said in Rome. Two previous selections have failed to form a government and end Italy's six-month long political crisis.

Kathryn Ricketts of Vancouver, cycling across the country in aid of the handicapped, reached Ottawa Wednesday. She set out from Victoria May 27 on a lightweight 10-speed touring bike and carries on it a tent, sleeping bag and other gear.

Kenneth Curtis, a former Maine governor and top Democratic party official, confirmed Thursday he had been asked to become the new U.S. ambassador to Canada. But he said in a telephone interview from his Portland, Me., law office that there was "nothing official yet" about reports he would replace the current ambassador, **Thomas Enders**, who is expected to be shifted to a European post.

In Washington, D.C., the U.S. Senate finance committee approved the nomination of **Patricia Roberts Harris** to be U.S. secretary of health, education and welfare.

Rosalynn Carter says neither she nor **President Carter** realized how the cancellation of his July 5 energy speech and his subsequent seclusion at Camp David would rivet the attention of the United States public. Mrs. Carter told editors of the *Los Angeles Times* that she and the president were relaxing at Camp David on July 4, resting from the economic summit in Tokyo and assessing the speech he was to give the next day. "I picked it up off the coffee table and began reading it," she said. "After a few minutes Jimmy said: 'What do you think about it?' "I said: 'What's new? It's just more programs and proposals; I don't think anybody's going to listen to it.' " "And he said: 'I've already decided that. People don't want to hear new programs and proposals. They want to be reassured.' "

Adrienne Zimmerman, the 21-year-old student who sued her father to make him pay $6,700 in overdue college costs as well as her future law school expenses, has been granted a loan from a Long Beach, N.Y., bank which says it wants to help her finish school.

Three high-paid Twentieth Century-Fox executives, including president **Alan Ladd Jr.**, have been told to take "forced vacations" until next week, officials in their offices say. But Fox spokesman **Phillip Myers** said in Hollywood that they were merely asked to leave in order to make the transition to new management smoother.

Police arranged break-ins

From Page 1

day and took pictures of plainclothes detectives giving MacRae tools, the actual entry, and the return of the tools to the detectives afterward.

MacRae said he entered the house three times without permission, although he knew the occupants. He said he misled police into thinking there were drugs in the house.

On the first entry July 11, *The Herald* says he took several items of identification belonging to the residents, and in the second entry last Friday, he was supposed to find information on illegal drug activities.

The police provided surveillance protection during the entries, MacRae said, and at one time they provided a standby car and driver for use if the scheme failed.

In each case, he said, police officers met him a short distance from the house, stood guard in the vicinity and met him afterward to learn of his findings.

MacRae, scheduled to appear in court Oct. 15, approached *The Herald* last week because he thought he was in danger and might be pressured into more police operations.

He said he originally co-operated with police hoping to have the charge against him reduced from trafficking to the lesser charge of possession for the purpose of trafficking.

He said he was afraid a conviction on the more serious charge would lead to a lengthy prison term because of his previous convictions for extortion, car theft, robbery and assault.

He said one officer told him that "he could be of help" in reducing the charge "after I had demonstrated my capabilities as an informer."

MacRae said this was not the first time he had co-operated with police, but it was his first experience entering houses. He said he had worked with RCMP drug officers in several Canadian cities, but always as a middleman between dealers and police.

B.C. tourism

From Page 1

have hit the road and spent $74,000 more than they spend a year ago.

The July figures for total liquor sales this year are not yet in, but the trend is more dramatic than the campsite increases.

In May, 1978, liquor sales totalled $49.3 million, a month later they had pushed up to $50.4 million and in July last year visitors and residents guzzled $50.5 millions worth of malt liquor.

This year's spring sales started out where last year's summer peak left off.

In May gross liquor sales hit $51.2 million mark, by June sales had reached $58.4 million, $8.7 more than June a year ago and July, with hot weather and the tourists in full flood, is expected to be well over the $60 million mark.

And if there were ever any doubts as to how well hotels and motels are doing this year, the hotel and motel room taxes tell the story.

In May, 1978, room tax totalled $653,000. Last May the tax collected totalled $840,000, an increase of 23.1 per cent from last year.

In June revenues from room tax totalled $746,000 in 1978, this year the same month generated $963,000, an increase of 26 per cent.

And if the tourists and residents are travelling more in B.C., the gasoline they use is also producing a flood of tax dollars.

In May and June a year ago the gasoline tax generated $27.3 million for the provincial treasury. May and June this year generated $29.6 million, an increase of 8.6 per cent.

The July figures for room and gasoline taxes have not yet been compiled but both are expected to show substantial increases.

For Vancouver Island the tourist boom has been steady since the turn of the year. In January room sales were up eight per cent over the same month a year ago. February was up 16.7 per cent and March 15.4 per cent over the previous year. April showed a 30.9 per cent increase and May 26.8 per cent.

Provincial figures for June and July are not yet available but local tourist operators are reporting record room sales.

Government officials say that despite the boom in tourism United States traffic is down slightly (3.5 per cent to the end of April) but that entries by air are up eight per cent and foreign visitors up by 20 per cent in the first for months of the year. The late closing of Washington State schools owing to labor disputes is cited as the main reason for the fall in U.S. travellers. The slight downturn is expected to be reversed when the summer figures are compiled.

The *Princess Marguerite* continues to do her bit for Greater Victoria, with last month's passenger totals up 31.5 per cent over the same month last year.

While the monthly figures are encouraging, the yearly climb in total beneifts from tourism has been steady since 1976. That year actual revenues from tourism, not all accrued by the government, were $1.1 billion. In 1977 the total benefits to the economy had reached $1.3 billion, in 1978 the total hit the $1.5 billion mark and this year tourism is expected to pump $1.6 billion into the economy.

Next year, said Economic Development Minister and Tourist Minister Don Phillips, "the actual contribution from tourism plus the spin-off, which must always to taken into account, will pump $1.8 billion into the economy and by 1981 we'll be over the $2 billion mark."

No rush now

From Page 1

ernment goes ahead with plans to give citizens greater access to government information.

Clark has given "the highest possible priority" to freedom of information legislation when Parliament convenes Oct. 9.

Lawrence said cabinet had not yet discussed legislation to allow the RCMP to open mail, as it has been doing illegally for 40 years.

"I don't think there's any question that a means has to be found to enable law enforcement agencies to open mail in certain restricted cases," the solicitor-general said.

Ex-publisher pleads guilty

WINNIPEG (CP) — Richard C. Malone, former publisher of *Winnipeg Free Press*, pleaded guilty in court Thursday to one charge of attempting to obstruct justice and one charge of buggery.

Malone, 38, is to be sentenced on the charges Aug. 30. He was also committed Thursday to stand trial on that date on two charges of gross indecency to which he has pleaded not guilty.

Provincial Judge Arnold Conner agreed to release Malone on bail until his court appearance. Malone, a lawyer, has been in custody since his arrest May 17 at his Winnipeg home.

Malone faced a total of 10 charges when the preliminary hearing opened Tuesday before Conner. Six of the charges, relating to sexual offences and obstruction of justice, were dropped.

Malone is one of 12 men who were charged earlier this year with homosexual-related offences involving juvenile males.

Conner granted an application for a ban on publication of evidence presented at the preliminary hearing.

STEWART'S RESTAURANT
388-7021
7-10

YOUR ANCESTORS TRACED
If your ancestors came from England or Wales and you would like your family tree traced, we can help you.
For information please write:
W. K. Starr
Ancestral Research
P.O. Box 1494
Fort St. James
B.C. V0J 1P0
7-27

We do more for your money.
WESTCOAST SAVINGS CREDIT UNION
SAVINGS PLUS
More interest, more often. Watch your nest egg grow. Savings Plus pays interest on your minimum monthly balance - *four times a year.* Plus the interest rate is *very* interesting. Just ask.

Do a little, Do a lot but DO-IT-YOURSELF with CUBBON
ARMSTRONG VINYL FLOORING
in a Variety of Patterns Available at Colwood Only
Sq. Yd. $4.19
CREATIVE SPINDLES by CANFOR
2"x2"x36" spindle
Colonial or Mediterranean
NOW 10% OFF EACH
CEDAR SUBURBAN BEVEL SIDING
¾"x10"
27¢ Lin. Ft.
STRETCH
IN STORE DEMONSTRATION
STRETCH ROLL ON
SATURDAY, JULY 28TH
10 a.m.-Noon: COOK ST.
1 p.m.-3 p.m.: COLWOOD
10% OFF ALL STRETCH PRODUCTS SATURDAY ONLY
CUBBON
LINK HARDWARE STORES
HOME CENTRES
STORE HOURS:
MON.-SAT. 8 a.m.-5:30 p.m.
SUNDAYS 10 a.m.-4 p.m.
IN COLWOOD 2650 NOBHILL RD. 474-1281
ON COOK 1720 COOK ST. 384-8181
ITEMS NOT EXACTLY AS ILLUSTRATED
CHARGEX VISA mester charge
PRICES EFFECTIVE THROUGH JULY 31 OR WHILE QUANTITIES LAST
CHINOOK WHILE STOCKS LAST
INTERIOR/EXTERIOR
LATEX FLAT WHITE
CEDAR WOOD STAIN
WALNUT WOOD STAIN
ONLY $7.95 Gal. Int./Ext.
GLUE IT YOURSELF
WITH Cedarstrip™ REAL WESTERN RED CEDAR DECORATOR STRIPS
and Redwoodstrip™ CALIFORNIA REDWOOD DECORATOR STRIPS
$19.95 Pkg. Coverage is Approx. 33 Sq. Ft. Per Package.
7-26

The weather

July 27, 1979

Sunny with a few morning clouds or fog patches. Winds brisk westerly. Thursday's precipitation: nil. Sunshine 14 hours 12 minutes. Recorded high and low at Victoria airport 24 and 10. Today's forecast high and low 22 and 10. Today's sunrise 5:41, sunset 8:58. Moonrise 9:23 a.m., moonset 10:38 p.m. Saturday outlook: mainly sunny.

East coast of Vancouver Island — Mainly sunny, risk of a thundershower in the afternoon. Winds light westerly. Thursday's precipitation: nil. Recorded high and low at Nanaimo 29 and 10. Forecast high and low 27 and 10. Saturday outlook: mostly sunny.

West coast of Vancouver Island — Cloudy with sunny periods, chance of a thundershower inland in the afternoon. Winds light westerly. Forecast high and low at Tofino 17 and 10. Saturday outlook: sunny with cloudy periods.

North coast of the Mainland — Cloudy with occasional drizzle in the morning. Winds brisk westerly. Forecast high and low 15 and 10. Saturday outlook: sunny with cloudy periods.

Extended outlook, Sunday through Tuesday — continued dry, temperatures near or a little above normal. Highs 21 to 26. Lows 9 to 13.

READINGS

	Max.	Min.	Precip.
St. John's	27	14	—
Halifax	22	15	—
Fredericton	27	17	—
Charlottetown	26	18	—
Montreal	26	22	—
Ottawa	26	21	—
Toronto	24	19	—
Thunder Bay	22	16	—
North Bay	22	12	—
Kenora	22	12	—
Winnipeg	23	8	—
Churchill	22	8	—
The Pas	24	7	—
Brandon	22	10	—
Regina	23	8	—
Saskatoon	25	7	—
Prince Albert	25	6	—
North Battleford	24	8	—
Swift Current	23	5	—
Medicine Hat	25	7	—
Lethbridge	23	6	—
Calgary	21	7	2.2
Edmonton	24	7	—
Cranbrook	29	9	—
Castlegar	31	12	—
Penticton	32	16	—
Revelstoke	30	11	—
Vancouver	25	13	—
Prince Rupert	15	11	0.4
Port Hardy	18	10	—
Tofino	15	12	—
Comox	26	14	—
Prince George	27	6	—
Williams Lake	27	11	—
Kamloops	33	15	—
Dawson City	24	10	—
Whitehorse	24	10	0.2
Fort Nelson	29	10	—
Fort St. John	24	11	—
Peace River	25	8	—
Yellowknife	27	16	—
Inuvik	25	11	—
Seattle	29	13	—
Spokane	32	15	—
Portland	31	14	—
San Francisco	21	12	—
Los Angeles	22	17	—
Phoenix	43	28	—
Las Vegas	43	29	—
Chicago	26	16	—
Miami	32	27	—

TIDES AT VICTORIA
(Tides listed are Pacific Standard Time)

	Time H M	Ht Ft.	Time H M	Ht Ft.	Time H M	Ht Ft.	Time H M	Ht Ft.
27	0300	7.4	1050	2.6	1915	7.8	2325	6.6
28	0350	7.0	1110	3.2	1940	7.9		
29	0020	6.2	0045	6.5	1150	3.8	1925	8.0
30	0125	5.7	0605	6.0	1210	4.5	1945	8.1
31	0345	5.1	0725	5.6	1250	5.2	2010	8.2

TIDES AT SOOKE

	Time H M	Ht Ft.	Time H M	Ht Ft.	Time H M	Ht Ft.	Time H M	Ht Ft.
27	0220	8.7	1005	3.1	1705	8.0	2230	6.6
28	0255	8.2	1045	3.6	1730	8.2	2325	6.4
29	0345	7.7	1105	4.2	1805	8.4		
30	0025	6.1	0435	7.1	1130	4.9	1840	8.6
31	0115	5.8	0610	6.6	1130	5.4	1855	8.7

TIDES AT FULFORD HARBOUR

	Time H M	Ht Ft.	Time H M	Ht Ft.	Time H M	Ht Ft.	Time H M	Ht Ft.
27	0120	7.5	0550	8.7	1225	3.2	2010	10.6
28	0205	7.1	0640	8.4	1300	3.9	2030	10.6
29	0250	6.6	0735	8.0	1340	4.7	2050	10.6
30	0345	6.0	0855	7.7	1400	5.6	2125	10.5
31	0420	5.4	1025	7.6	1450	6.5	2150	10.4

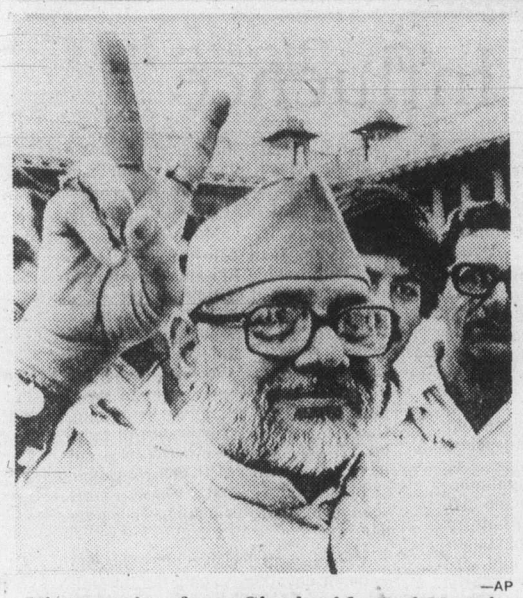

—AP

Victory sign from Singh aide Raj Narain

Singh named PM of India

NEW DELHI (AP) — Charan Singh, a dour-faced, 76-year-old farm leader whose followers toppled Morarji Desai's government, was named Thursday to become India's fifth prime minister.

The head of state, President Neelam Sanjiva Reddy, asked Singh to form a cabinet and to seek a parliamentary vote of confidence by the third week of August. The new prime minister-designate said he expected to be sworn in Saturday.

In a statement, Singh accused the Desai government, which he quit July 16, of having lost contact with the masses and of bringing the country of 635 million people "to the brink of economic and administrative chaos which was never witnessed before."

In order to govern, Singh and his spin-off faction of Desai's Janata party will be allied in Parliament with old foes—the Congress party of former prime minister Indira Gandhi and the rival Congress party of Y. B. Chavan.

The Congress party split after the Janata, with both Desai and Singh among the leadership, defeated Mrs. Gandhi's government in the 1977 general election.

The Singh government will also have the support of the tiny pro-Soviet Communist party in Parliament.

Oil well capping delayed

MEXICO CITY (UPI) — Mexico admitted Thursday it might take at least a month longer than expected to cap a runaway oil well in the Gulf of Mexico, by which time it will have more than doubled the world's previous record oil spill.

Petroleos Mexicanos Director General Jorge Diaz Serrano said the blowout at the Ixtoc I oilwell 60 kilometres west of the Yucatan peninsula, was a "grave accident" but it "does not have catastrophic dimensions."

Oil well troubleshooter Paul "Red" Adair, who tried but failed to cap the underwater gusher three weeks ago, is now in overall control of all attempts to shut off the oil geyser, the Pemex head said.

Adair is supervising the installation of two relief wells that will be drilled to the bottom of the Ixtoc well, out of control since June 3.

Royal stop today 'most dangerous'

LUSAKA (AP) — Queen Elizabeth arrives in the Zambian capital today on the last and potentially most dangerous stop in her current tour of former British colonies in Africa.

The 53-year-old monarch will be received with the usual pomp and whirling African dancers that have greeted her on her arrival in Tanzania, Malawi and Botswana.

But there will also be camouflaged Zambian army troops on rooftops of the Lusaka International Airport when the queen's white RAF VC-10 jetliner touches down this afternoon, and there will be police roadblocks on main arteries leading into the capital.

Police and army units have been placed on alert during the monarch's nine-day visit here because Zambia has been a frequent battleground in the black guerrilla war over neighboring Zimbabwe Rhodesia.

The queen spent her first full day in Botswana on Thursday touring the national trade fair grounds, viewing cattle pens, enquiring about the prize-winning animals and collecting dust on her black leather shoes.

Escorted by Prince Philip and wearing a grey and red dress, the queen opened the fair with a speech praising the local Botswana people for their "tough resolution" in dealing with problems of low rainfall and hoof-and-mouth disease to achieve economic success with their all-important cattle industry.

In Lusaka next Wednesday, the queen will open a week-long heads-of-state conference of the Commonwealth.

British officials indicated they believe the queen will not be in any more danger here than she has been on other royal trips—to Northern Ireland, for example—but security worries remain.

Forces of the Salisbury government have struck numerous times at alleged guerrilla bases inside Zambia—there have been eight raids since last October—and nervous guerrillas in Zambia have opened fire on civilian and Zambian military aircraft, fearing they were Zimbabwe Rhodesian military planes.

Pope's 'welcome' in Ulster—Maggie

LONDON (AP) — British Prime Minister Margaret Thatcher was quoted Thursday as saying Pope John Paul will be a "very welcome guest" in Northern Ireland if he wants to visit the troubled British territory.

Mrs. Thatcher's remarks came in the face of mounting Protestant opposition to a papal visit during the Roman Catholic pontiff's scheduled Sept. 29-Oct. 1 stay in Ireland.

Protestants in Northern Ireland have been battling for a decade with minority Roman Catholics over whether the territory should remain British or leave the United Kingdom to merge with the predominantly Roman Catholic Irish republic.

In a private meeting at the House of Commons, Mrs. Thatcher told Gerry Fitt, Irish member of the British Parliament and leader of the mainly Roman Catholic Social Democratic and Labor party, that ample security would be provided, if necessary, to enable the pope to visit Northern Ireland.

"She said she had no word from the Vatican yet, but that if the pope wanted to visit the United Kingdom, he would be a very welcome guest," Fitt told reporters after his meeting.

Meanwhile, fiery Protestant leader Rev. Ian Paisley and his two Democratic Unionist party colleagues in the British House of Commons filed a motion attacking the Irish republic for attempting to "foist the pope" on Ulster.

This angered Fitt. "I deplore this scurrilous motion—it is a disgrace . . . it does Mr. Paisley and his colleagues no good either in the Commons or elsewhere, and certainly doesn't represent any significant section of British or Irish opinion."

Fitt predicted the motion would not attract much support.

However, Paisley warned the government: "The battle about the pope won't be fought at Westminster—it will be fought in Northern Ireland. It is the people of Ulster who will decide if he is welcome."

Paisley said he had received assurances from the British cabinet minister for the territory, Humphrey Atkins, that no decision about a possible visit had been taken.

U.S. turns down talks with Israel

WASHINGTON (UPI) — The United States has turned down an urgent Israeli request for high-level talks to choose a peace force for supervising the return of the Sinai Desert to Egypt, diplomatic sources said Thursday.

Israeli and American officials accused each other of bad faith in the disagreement over how to replace the Sinai-based UN Emergency Force, which is being phased out because of a threatened Soviet veto in the Security Council.

Diplomatic sources said Israel proposed an urgent meeting, possibly at cabinet level and preferably in the Middle East, to settle the dispute.

Israel was said to have insisted the issue had grave implications for the future of its complicated transition from war to peace with Egypt.

Siamese twin sacrificed for sister

ATHENS (AP) — Greek surgeons separated 3½-month-old siamese twin girls who shared a common heart in a five-operation Thursday. They claimed a "rare success" in saving the life of one, and said the other had to be sacrificed for her sister to live.

"It was naturally impossible to separate the heart in two, therefore one of the twins had to perish," said Dr. G. Tolis, head of the team of surgeons.

DC-10s forced down

WASHINGTON (AP) — Federal Aviation Administration officials have reported six forced landings by DC-10 jetliners, most due to engine trouble, since the big planes returned to the air 14 days ago.

However, FAA spokesman Dennis Feldman says the problems are not related to the faulty engine pylon mountings blamed for the May 25 DC-10 crash that claimed 273 lives in Chicago. All 138 domestic DC-10s were grounded June 6 until the FAA ruled the planes safe to fly. The ban was lifted 37 days later.

Feldman said: "These incidents are not related in any way to the engine pylon mounting problem. . . . These are all related to the engine itself and some are precautionary moves.

It's a dry stinger.

The Smirnoff Stinger.

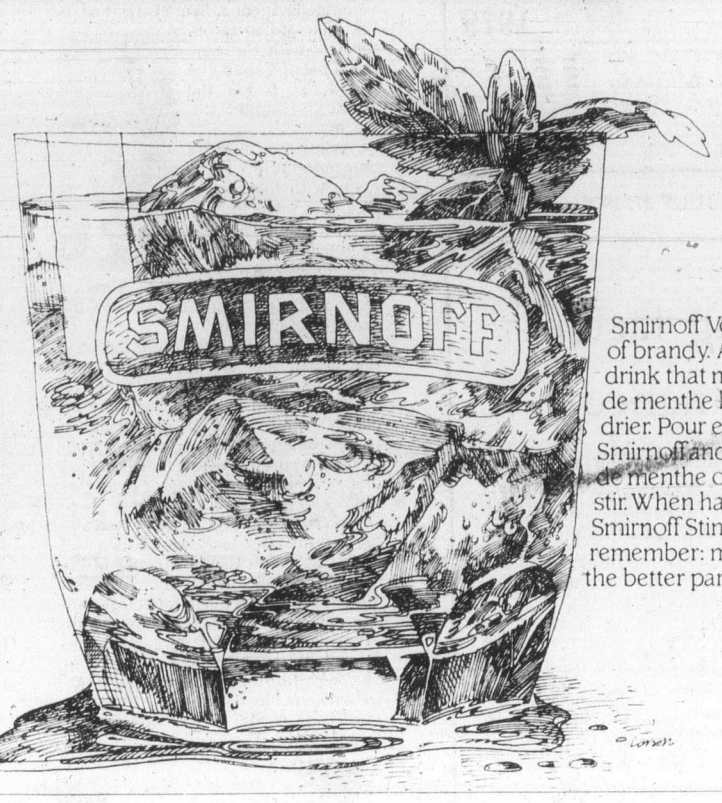

Smirnoff Vodka instead of brandy. A clean, crisp drink that makes crème de menthe lighter and drier. Pour equal parts Smirnoff and white crème de menthe over ice and stir. When handling the Smirnoff Stinger, remember: moderation is the better part of valor.

NEW!

Milder Than Ever!

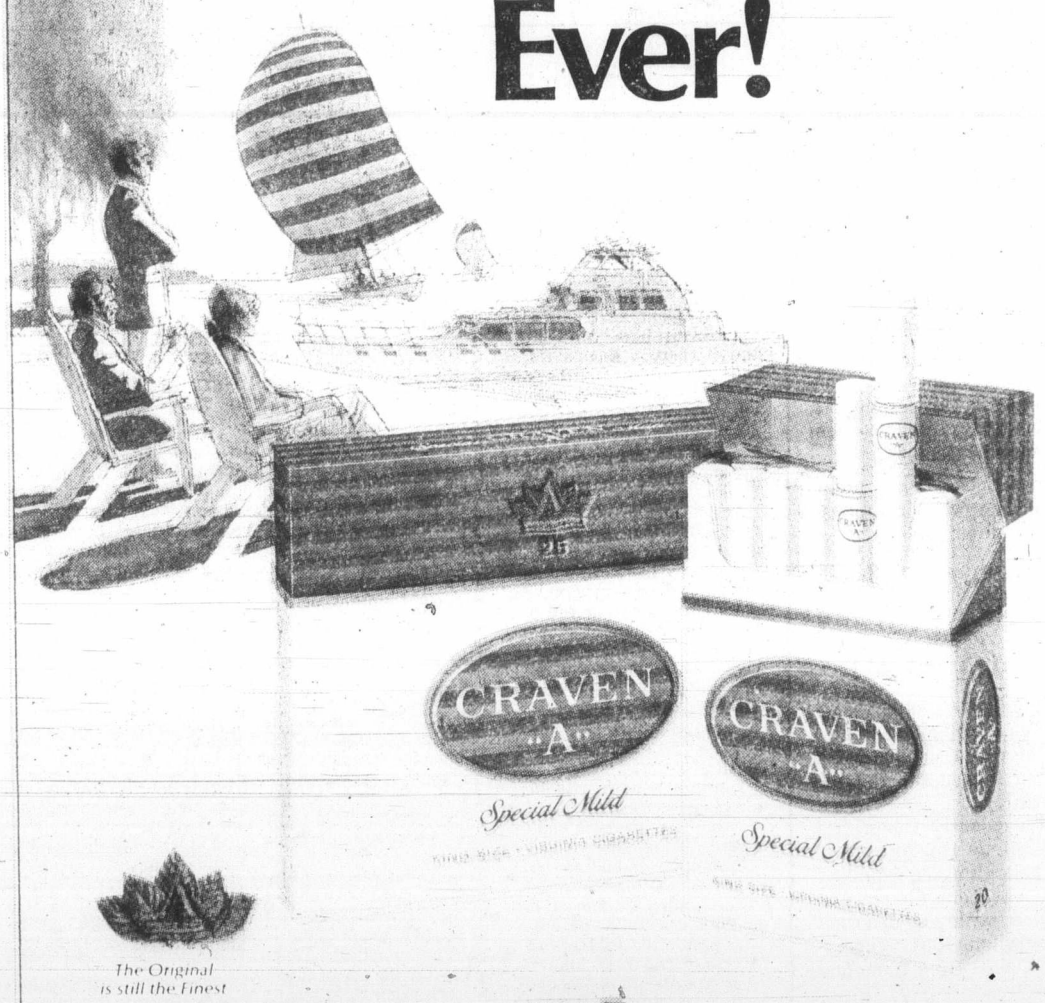

The Mild One

From CRAVEN "A", The First Family of Mildness

Warning: Health and Welfare Canada advises that danger to health increases with amount smoked–avoid inhaling.
Average per cigarette–"Tar" 4 mg. Nic. 0.4 mg.

The Daily Colonist.

Published every morning except Monday by The Colonist Publishers at 2621 Douglas Street, Victoria, B.C., V8W 2N4, a division of F.P. Publications (Western) Limited. Second class mail registration number 0516. All undelivered copies or any notices respecting changes of address are to be sent to the above address. Member Audit Bureau of Circulation.

1858 1979

RICHARD BOWER
PUBLISHER AND EDITOR-IN-CHIEF

DON VIPOND
ASSOCIATE EDITOR

FRED BARNES
MANAGING EDITOR

FRIDAY, JULY 27, 1979

Facing facts on finance

IF THERE IS one thing a federal finance minister must be, it's a realist. So it is comforting to hear Finance Minister John Crosbie respond the way he did to a Gallup poll which indicated a majority of Canadians favor at least price controls and half want wage controls as well.

The poll shows a remarkable naivety among the citizenry in what are admittedly confusing economic times. Two-thirds of the 2,100 people questioned favored government control of prices while only 51 per cent wanted controls on wages — as if the two could somehow be separated.

"If the majority like wage and price controls, we don't," said Mr. Crosbie bluntly. "We didn't get elected on the basis of wage and price controls . We don't intend to impose wage and price controls — and we don't believe in mandatory wage and price controls unless it was a last gasp measure."

There is an appreciation of recent history in those words. Indeed the Conservatives, under Robert Stanfield, did not get elected when controls were a part of their platform in the federal election five years ago.

But there is also a disquieting note in the final few words from Mr. Crosbie on the subject. He may be a pragmatic finance minister but he is also a politician. What he appears to be saying is: "look, controls don't work — but if enough of you insist, we might try them someday if the choice comes down to controls or not staying in power."

One might reasonably assume that wage and price controls, along with the control commission proposed since by the New Democrats, are rejected by the Conservative minority government because they are basically contrary to that party's free enterprise philosophy.

There is another sound reason for rejecting controls which has nothing to do with political philosophy: they are essentially unenforceable.There is no bureaucracy, not even the juggernaut in Ottawa, which can monitor the entire economy to ensure an even-handed application of controls. Remember that only one-half to two-thirds of over-all prices were subject to controls under the three-year Trudeau experiment. The Conference Board of Canada, in an autopsy published last month, said the former Liberal government's price control program had only a modest impact on prices and a somewhat larger effect on wages.

It wasn't that the Liberals didn't try to do battle with inflation. It is simply that the method they chose didn't work. Our economy is too sophisticated, too complex, subject to too many subtle and unpredictable factors.

There is no reason to believe any other party could do better with controls. Mr. Crosbie says as much and he is right.

Deafness in Iran

THE DAYS of the Ayatollah Khomeini as leader in Iran are numbered. That much is now obvious to the rest of the world, unacquainted as it may be with Iran in general and the Moslem faith in particular.

The ayatollah had previously vanquished women to a secondary role in Iranian society after many of them had glimpsed equality. That in itself would have brought him down in time. Now he has speeded the day by denouncing music, all music, describing it as "stupefying as opium" and banning it from radio and television.

"Music is something that everybody is attracted to naturally," says the ayatollah, "but it takes them out of reality to a futile and lowly livelihood."

Indeed, he is mostly right in that statement but dreadfully wrong in part. Of course music is many things to many people. Bach and rock, to name just two. But all of history trumpets the message that music is one of our great and beloved cultural treasures, simply because it can transcend our individual experience and soothe, excite, entertain, or otherwise please and inspire us.

That such a universal fact of life is not apparent to the ayatollah, that he should believe he can silence music, is the measure of his isolation from his people. They will not tolerate this assault on such a basic value for long.

COMMENT/BACKGROUND

CIDA should use tactful influence

Ben Malkin

OTTAWA — The minister of state for the Canadian International Development Agency, Sen. Martial Asselin, has said in an interview with the *Sunday Post* of Canada he would like to see the agency's budget unfrozen.

Asselin's zeal is commendable. However, with the budget frozen at more than $1 billion, he stands about as much hope of getting an increase past Treasury Board President Sinclair Stevens as Idi Amin has of becoming premier of Ontario.

For the immediate future anyway, the slogan for Asselin, as for other ministers, will have to be the newly-adopted slogan of the automobile industry: small is beautiful. Though a frozen budget becomes eroded from year to year because of inflation, a more careful ministering of available funds can overcome that flaw.

The first step should be for Asseslin to drop his plan to make CIDA a full ministry, rather than an agency of the external affairs department. A full ministry would require a deputy minister, one or two associate deputy ministers, possibly two or three assistant deputy ministers, and for each, of course, a full muster of executive assistants, special assistants, clerks, secretaries — the lot. CIDA could build a new and healthier waterworks for a large Asian city with that kind of money.

CIDA is an arm of Canada's foreign policy, the purpose being to help close the gap between the rich and poor countries, and thus, possibly, we hope, create a more peaceful world. If CIDA is an instrument of foreign policy, it should naturally remain part of the external affairs department.

On policy matters, CIDA is probably as much on course as it will ever be. After all, it is now almost 30 years since the Colombo Plan was started in 1950. We've had much trial-and-error experience. We've learned to reject some of the more grandiose projects promoted by megalomaniacal rulers in developing countries, and to concentrate more intensively on grassroots needs and smaller projects, though we still make large contributions to a country's infrastructure — airports, for example, or electric power plants.

Not that everything is perfect. In its annual review for 1976-77, CIDA agrees:

"It is true that about half of CIDA's funds are spent at home, buying Canadian goods and services and thus creating jobs in Canada. It is also true that the upper classes in developing countries gain much through the economic activity that usually accompanies development.

"But there is more to consider. If the goods and services are competitively priced and meet the real needs of the people of a developing country, the fact that they are Canadian in no way subtracts from their value as a contribution to development."

About half of Canada's foreign aid is spent through multilateral agencies, mainly United Nations groups. The remaining half is spent through bilateral agreements between Canada and each recipient country. Of this half, 80 per cent is "tied", the money having to be spent on Canadian goods and services. Since the recipient usually wants a project rather than the money itself, the recipient country gets the kind of infrastructure it wants, and Canadian manufacturers and consultants are kept busy. Both benefit.

There's more to it than that. In a bilateral agreement, Canada can exercise some influence, however tenuous, over the recipient country's social structure. It can also exercise some power of decision over the kind of project to be supported. It may be as important to dig a village well as it is to provide a four-lane highway for two-lane traffic.

True, foreign aid has to be given without strings; otherwise, it smells of imperialism. But a few well-placed suggestions don't constitute imperialism.

In some of the latest projects, Canada will provide El Salvador with $10 million worth of equipment to expand the country's electric power system. Canada is also helping develop El Salvador's fisheries and increase its yield from field crops. But since El Salvador's population is increasing by three per cent a year, it may all be in vain. Canada does give birth control help, but it's done very discreetly, so as not to stir up the anti-birth control people at home. Surely, that's where a start should be made in helping El Salvador.

Canada and Israel will co-operate as donor countries to help the Dominican Republic build a large dairy farm settlement. Canada will spend $3 million, mainly on dairy equipment and Holstein cattle, while Israel will provide the expertise for irrigation farming. That kind of project is another example of relatively small-scale aid which, once the program is established, can be carried on and expanded by the developing country.

That is, provided the benefits accrue at the grass roots. If not, we're no farther ahead, and can only look forward to the kind of storms we've seen in Iran and Nicaragua.

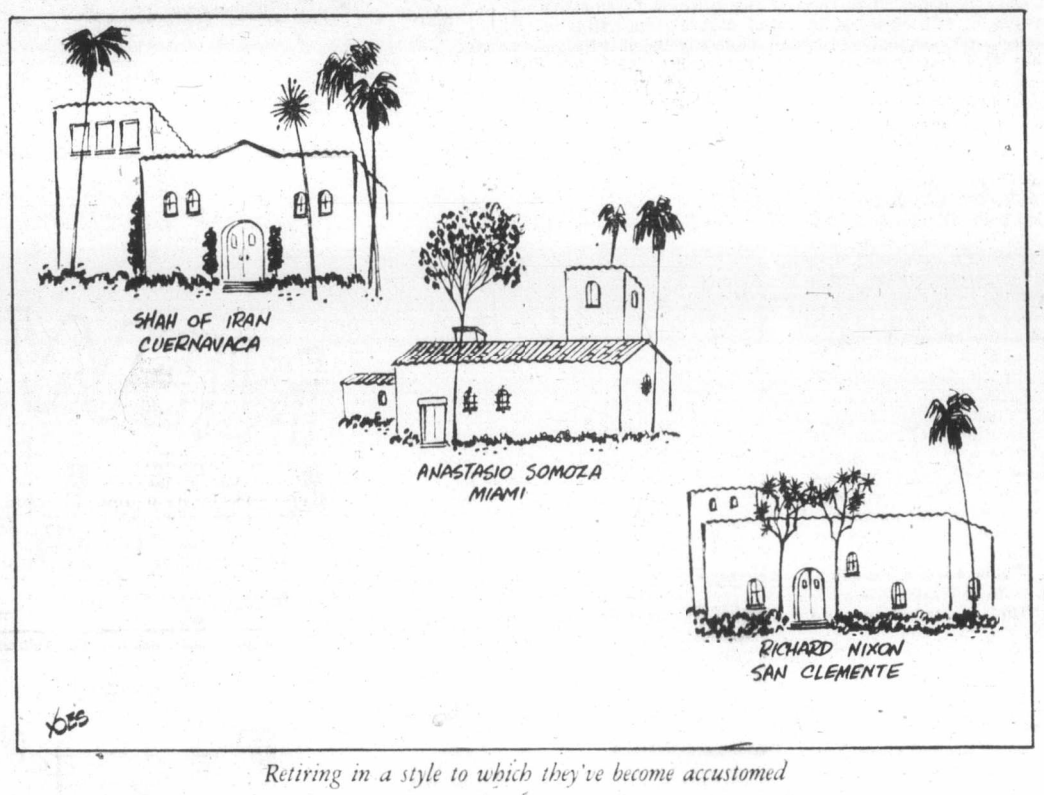

Retiring in a style to which they've become accustomed

Two red giants in uneasy talks

Daniel Sutherland
Christian Science Monitor

WASHINGTON — American analysts think the talks that are expected to open as soon as eight weeks from now between China and the Soviet Union may lower tensions between the two communist powers.

But most of the analysts do not expect such talks to lead to any reconciliation between the two giants, bitterly hostile antagonists.

As U.S. analysts and other officials see it, a lowering of tensions between Peking and Moscow would not necessarily be to the disadvantage of the United States. A reconciliation, however, obviously would be. For one thing, it might permit the eventual transfer to Europe of hundreds of thousands of Soviet troops now entrenched along the Chinese border.

U.S. analysts can see a number of reasons why the Chinese might want to open talks with the Soviets:

- Having given notice that they will terminate a 30-year friendship and co-operation treaty with Moscow, the Chinese may feel the need to replace the treaty with a new, but perhaps more modest, document.
- The Chinese are likely to think that they need a more peaceful relationship with the Soviets to achieve the economic modernization goals they recently set for themselves.
- The Chinese also may feel at a disadvantage in the so-called triangular relationship between America, themselves and the Soviet Union. At the moment, America is able to negotiate on a more serious level with the Soviet Union than is China.
- Opening talks with the Soviet government also would give the Chinese an opportunity to warn America that it cannot take its rapidly developing relationship with them for granted.
- Finally, the Chinese may view talks with the Soviets as one way of getting at their problems with Vietnam. China's invasion of Vietnam, in the view of many observers, was less than a great success. It did not prevent the Vietnamese from maintaining pressure on Cambodia.

The Chinese are not likely to overestimate the Soviets' leverage over Vietnam. But they may see the forthcoming talks as one way of convincing the Soviets not to make the Soviet-Vietnamese relationship any closer than it already is.

Balanced against all this, however, American analysts see a powerful combination of factors working against reconciliation between the Soviets and Chinese. Territorial and ideological disputes between the two countries and the two communist parties have raged for decades.

But some analysts think there are a considerable number of Chinese officials who would like to develop a less contentious relationship with the Soviets. One additional reason for the Chinese-Soviet talks might be to satisfy those same officials. However, it seems equally clear that a large number of officials in high positions would oppose any major improvement in relations with the Soviets. A shift in that direction inevitably would involve a highly explosive battle within the Chinese leadership.

It obviously is not lost on the Chinese leaders that such a shift — and such a battle — also would endanger the Western financial investment that the Peking government seems to be counting on for its modernization plans.

The United States, meanwhile, would be just as happy to see a lowering of tension between the two communist giants. An armed conflict between the two would entail enormous risks for the entire world.

In the view of U.S. officials, it probably would escalate into nuclear war. It would be difficult for other countries not to be drawn in. It might, among other things, encourage North Korea to attack South Korea and end the prospects for any meaningful superpower arms control.

Appalling child slavery in Italy takes gloss off those fashionable shoes

David Willey
The London Observer

AVERSA, Italy — When you buy your next pair of shoes stamped "Made in Italy" spare a thought for the thousands of child workers of Aversa, near Naples, who most likely helped stitch, glue and finish them in conditions that would have been entirely familiar to Charles Dickens.

In one of the tiny family workshops that proliferate all over this Italian city, founded by the Normans in the eleventh century, I found nine-year-old Nicola finishing a smart pair of men's shoes with a touch of black polish and a metal punch. He told me he had begun work two years ago at the age of seven-and-a-half and now earned the equivalent of about $4 a week.

I asked Nicola why he didn't go to school.

"That's a luxury I can't afford," he replied.

His employer told me Nicola has nine brothers and sisters under the age of 16 and it is usually the parents who pester the cobblers of Aversa to give their children work in order to enable the family to buy enough to eat.

Shoemaking has been going on for hundreds of years in Aversa as a genuine cottage industry. But the failure of industrialization in the Italian South has meant the development of mass home-production adapted to an urban society living at subsistence level. And the exploitation of cheap child labor is an essential part of a production system which bypasses all the norms of modern factory organization — including, of course, safety and hygiene measures.

In June four child workers, aged between nine and 12, employed gluing soles and uppers, suffered first degree burns when a large can of adhesive caught fire in their tiny workshop.

But there are no industrial accident statistics in Aversa because officially the shoe "industry" does not exist. Factory inspectors are unknown. School inspectors never visit the home workshops. They accept the wildly inaccurate truancy figures given by harassed teachers, who already have too much of a problem finding space for the children who do come to school to worry about those who do not.

In a dilapidated courtyard I talked to the mother of Eufemia Montanari. She told me her daughter had begun work as an apprentice machine stitcher at the age of nine, working from eight in the morning until 10 at night.

Three years later, Eufemia, now aged 12, is working only a 12-hour day — but still without pay because she is "learning" her trade. When she reaches the age of 15 she will work on her own account on piece rates, earning up to $40 a week for a 12-hour day.

Officially child labor is banned in Italy, where schooling is compulsory from the age of six to 14. But in most parts of the poor South the law is disregarded by families who are in real need of the mini-incomes of their children.

Altavilla Street in Aversa is the street where practically none of the children go to school. I accompanied two young elementary school teachers, Rosa Maisto and Adele Carotenuto, on a survey visit. Their task is to try to rescue some of the under-11 school drop-outs before the children get enmeshed in the labor market.

"Once a child starts work, he or she has practically no chance of getting any further schooling," Rosa told me as we walked through the slums of Altavilla Street.

Rosa said she had found many cases of malnutrition, bordering on starvation, among children in Aversa and that she had helped to organize a creche where a daily meal was provided for children of destitute families.

For the majority of the "hidden" work force of Aversa, including the women and children who labor in their homes or family workshops, there are no minimum wages, pensions, health or safety regulations, or social security payments.

Superficially it's attractive to see men, women and children sitting outside in the sun in the quiet medieval streets of Aversa stitching and gluing, while small boys fetch and carry piles of cardboard shoe boxes in handcarts. It's certainly more human than a factory assembly line. But for the children and for many of their parents it remains an economic system not far removed from slavery.

Thought for today

Selected by Rev. Wm. Van Druten
Oak Bay United Church

The character and qualifications of the leader are reflected in the men he selects, develops and gathers around him. Show me the leader and I will know his men. Show me the men and I will know their leader. Therefore, to have loyal, efficient employees — be a loyal and efficient employer.

— *Arthur W. Newcomb*

Erma Bombeck

Okay, Hollywood. Just try to scare me half to death.

And give it your best shot. For the last couple of years you've made nothing but promises. "You'll never go to the beach again." "A nurse will be in attendance to revive you." "In outer space, no one can hear you scream."

Heaven knows you've tried. You've paraded across the screen giant spiders, frogs, snakes, and flies. Killer bees, rats, ants and sharks.

You've popped up monsters out of the deep, big footprints in the snow and sweet little English children with weird eyes.

When that didn't work, you tried to terrorize me with towering infernos of fire, airplane disasters and Shelley Winters in a wet suit.

Now you're onto space objects falling to the earth, cloning, nuclear waste turning humans into mutations, giant rabbits and vampires with a sense of humor.

I don't scare easily. What kind of a movie would it take to really throw me into shock? Maybe one of the following teasers:

Jaws III: A teenage boy comes home ravenous and terrorizes his mother who has a refrigerator full of food for her first dinner party in seven years.

Mother Moth: A spine-chilling tale of a woman who discovers a pregnant moth in her garment bag storing the only fur she will ever own.

Rosemary's Crazies: The story of a town that has a sadistic school board that decides to start school two weeks later in the fall than originally planned.

The Leftover That Refused to Die: A bizarre story of a leftover piece of liver that refuses to die after being bludgeoned, threatened and all life systems have been pulled.

Omen III: A child called Damian vacations with his parents and kicks the back of the seat for 262 miles while smiling.

The one that really would strike terror into the hearts of women everywhere is The Bleach Syndrome, where a hairdresser would be done in, taking the formula for all her "standings" color with her.

Doesn't that make your flesh crawl?

Field Enterprises, Inc.

GORDE HUNTER

one man's opinion

In that our British Columbia government has shown at least marginal interest in promoting Vancouver and Whistler Mountain as the combined site for the 1988 Winter Olympic Games, I think it only fair to point out a few facts of professional sporting life to Hugh Curtis and Grace McCarthy.

Incidentally, this is no mistaken use of the word "professional." Olympic Games have become highly professional and under no set of circumstances can they ever be alluded to as simon pure, amateur or by whatever other name the great con artists of the International Olympic Committee like to tack on. They are not only professional, but obscenely wasteful as well.

Our government has already been suckered into coughing up $35,000 for an initial study or something or other to do with the 1988 Winter Games. Thirty-five grand isn't exactly hay, but if we could hold the stupidity to this figure, we would be very fortunate. Therefore, I would ask the ministers responsible, the premier and all backbenchers of whatever stripe, to pay attention to the following figures and reasoning.

VANCOUVER MAYOR Jack Volrich is on record as stating the 1988 Games could be produced for a total financial outlay of between $70 and $90 million. Now this should be the very first indicator to the provincial government that Mr. Volrich's ability as a financial expert should be viewed with a great deal of suspicion.

Remember, we are discussing 1988 — nearly a decade down the road, a road heavily mined with the booby traps of inflation. To start with, Jack Volrich didn't make so much as a mention about the sum of $55 million needed to upgrade the highway between Vancouver and Whistler for Olympic Games-type traffic. That was the figure given to the Dave Barrett government back in 1975 when Vancouver-Whistler was trying to get the 1980 Games. Again, with 13 years of inflation added on, you can guess how many extra millions such a project would need. Good thinking by Volrich in not disclosing this little detail.

I would also like to apprise Hugh and Grace about the aforementioned 1980 Games in Lake Placid, New York. The original estimated cost for these games was set at $35 million, but already that cost has escalated well over five times to $190 million and there is no guarantee whatsoever that it won't top $200 million. Construction costs alone have gone from an estimated $12 million to better than $70 million. By the way, these are only the figures directly applicable to the Lake Placid Olympic Games committee, but there will be other millions of dollars in related costs to be picked up by the taxpayers in one form or another.

Now keep in mind that $90 million "tops" as quoted by Volrich, because if we move 600 miles east to Calgary-Banff, we'll get an entirely different financial projection by a group actively pursuing the same 1988 Winter Olympics for that area.

THEIR FIGURE is $202 million (more than double the Vancouver guesstimate) and includes $25 million for a new hockey arena — an expense not needed in Vancouver because of the Pacific Colesium. That still leaves a cost of $177 million — a far cry from the $70 to $90 million figure bruited about by Volrich.

Volrich also made mention of how the 1978 Commonwealth Games in Edmonton were such a huge financial success — that they even showed a profit. Now if you believe this, Grace and Hugh, you also believe in the tooth fairy, Bridey Murphy and Sasquatch.

The physical costs in Edmonton came to something like $30 million and I assure you they didn't take in $30 million at the gate or from the sale of souvenirs, hot dogs and/or candy floss. The "operational" budget was balanced. It came to $17,500,000.

But even this would have fallen considerably short without the purchase of $800,000 worth of tickets by Peter Lougheed's government. Those tickets were **GIVEN AWAY** by the government and you must admit this came to quite a freebee list.

Canadians have been bloody-well dunned enough in the name of Olympic Games this decade without being dunned again in the Eighties. We'll never really get over paying for that debacle in Montreal and please don't bend my ear about lasting benefits. The lasting benefits in Montreal were for the professional entrepreneurs of the Montreal Alouettes and the Montreal Expos, not for the average Joes and Janes who are still trying to foot the bill.

The Bennett government has already wasted $35,000 on Volrich's Olympic dream. I would suggest we accept this loss, write it off to naivete and close the bank book once and for all on the professionalism of Olympic Games.

Bennett needs steady hand

Eleven years ago, I witnessed a great awakening of environmental responsibility among "grass-roots" people. As well, I became interested in reading about the reactions of the "great scientists," such as Einstein and Nobel, to the use to which the fruits of their labor were put.

At that time, a large mining corporation asked me to prepare a report on the feasibility of mining a large, low-grade ore deposit by an underground nuclear explosion technique which was receiving serious consideration by both the U.S. and the U.S.S.R. My recommendation was negative.

A closer look at the new high-priests who called themselves "scientists," revealed too often the same order of perspective, vision and moral responsibility one would find endearing in a well-trained dog.

An earnest attempt should be made responsible governments to track down and recover damages from environmental polluters. This might lead to things like solidification of nuclear wastes as a cement (or safer navigation systems in oil tanker fleets) until such a time as humanity grows less greedy.

Premier Bennett is captain of the Proverbial Provincial Ship . . . (may he have a steady hand at the tiller) . . . but unless he takes some convincing action, a handful of anti-nuclear NDP crusaders could change that.

OTIS OTSE,
Box 390,
Chemainus.

Punch

"It would appear that Moriarty's running out of ideas."

To be considered for publication in their entirety or in part, letters should be on subjects of general interest. All letters must be signed by the writer and inclusion of the writer's address also is required. Those with pen names or initials will not be accepted. Preference will be given those which are brief and to the point.

Red Cross drive backed

Citizens of our community will probably be aware of the Red Cross Society's emergency drive for funds to raise a minimum of $500,000 for the boat people and refugees in South East Asia. The situation is truly a tragic one and immediate assistance is needed.

The Victoria and District Branch of the Red Cross Society is a partner in the United Way of Greater Victoria, and on behalf of our directors I would like to indicate whole-hearted support for their campaign.

RALSTON S. ALEXANDER,
Vice-President,
United Way of
Greater Victoria.

B.C. ferry pitch lacks credibility

The following letter was sent to Premier Bennett:

We the undersigned, citizens of the Province of British Columbia and passengers aboard Watson & Ash #200 and Maverick Coach Lines #706, hereby lodge a formal protest of the treatment received at the hands of the British Columbia Ferry Corporation on Monday, July 9, at 16:40 hours.

Upon arrival at Tsawassen Ferry Terminal we were directed to Lane Number 2 as is usual for charter buses holding reservations. Whereupon we sat and watched approximately 65 automobiles loaded aboard the M.V. *Queen of Victoria*.

We then watched Pacific Coach Lines, which had arrived at the terminal later than ourselves, board the ferry. We also watched two other ferries, the M.V. *Queen of Alberni* and the M.V. *Queen of Tsawassen* load and depart. Aboard the latter vessel, a Watson & Ash Charter Coach which had arrived considerably later than our coach was given immediate passage.

While we realize our reservation was not necessarily valid after 16:30 hours due to a delay by Canada Customs at the Pacific Highway border crossing, we fail to understand why countless automobiles carrying one or two passengers were boarded to the exclusion of our coach and another following coach, inconveniencing 95 passengers.

We feel that your reservation system is untrustworthy and your advertising to attract the public to use public transportation is lacking in credibility. We strongly urge you to study your policies regarding your reservations system and the handling of large public movements.

37 SIGNATURES
ENCLOSED

Alaska route solves oil port conflict

Now is the time for action. Canada can solve its West Coast oil port problem by opting unreservedly for the Alaska Highway Oil pipeline route. It should also back this Foothills project because a line paralleling the Alaska Highway can be used to bring northern Canadian oil south to Canadian refineries from coast to coast.

Ottawa and Washington now agree on the Alaska Highway route for Alaskan gas destined for the lower 48 states. Why not use the same transportation corridor for crude oil? It makes sense both from a short run and a long term point of view.

Otherwise what will we have? Alaskan oil will be moving by tanker down the West Coast in increasing volume. A major oil port will be built at Port Angeles just across the Strait of Juan de Fuca from Victoria. And Chicago will be supplied by a big pipeline running inland from Washington state.

The advantages for us of the Alaska Highway route are obvious. They are environmental and they are economic. Oil spills won't be anything like as serious as those which can occur at sea. Also transportation costs can be kept to a minimum by going overland in a relatively straight line from northern Alaska to the mid-continent of the United States.

An oil line built initially to move Alaskan oil to the lower 48 states has an on-going value for Canadians. It would be a common carrier. It would carry northern Canadian oil to British Columbia, the Prairie provinces and Eastern Canada. It would, in other words, provide us with low cost transportation for Canadian oil found in the MacKenzie Delta and off-shore in the Beaufort Sea.

What are our Canadian alternatives? A Kitimat oil pipeline to Edmonton would be used, exclusively, to supply U.S. needs. It wouldn't move our northern oil to Canadian markets. Reversing the Trans Mountain Oil pipeline would be worse. Not only would it bring tankers in closer to Vancouver, but it could also limit movement of Alberta oil to the West Coast as well.

Clearly an oil pipeline following the Alaska Highway route would benefit British Columbia. It is also sound from an over-all Canadian point of view. President Carter should be convinced that the Canadian land bridge for Alaskan crude oil is just as economic and just as safe as a gas line down across the Yukon, North Eastern B.C. and the Prairie provinces.

British Columbia and Ottawa should therefore endorse the Alaska Highway project as a matter of national policy. They should also press for its approval in the United States. Time is of the essence and unless we move quickly we are likely to see ports and pipelines built which will hurt us in many, many ways.

JACK DAVIS, MLA,
North Vancouver- Seymour.

Niagara source of ignorance

From Saturday, July 14 to Wednesday, July 18 you carried daily dispatches from AP and CP with respect to Niagara Falls. The following excerpts indicate a deplorable ignorance of who owns what.

"Movement in the rock surface above Horseshoe Falls in Niagara Falls, N.Y. . . ."

"The Niagara Frontier Park Authority closed an observation area . . . overlooking the American Horseshoe Falls . . ."

"The rock face on the Ontario side of the Horseshoe Falls . . ."

"The Canadian side of Niagara Falls received a clean bill of health . . . stepped up their geological testing on the American side of the Horseshoe Falls."

The *Encyclopedia Canadiana* states: "Goat Island . . . divides the falls into two parts — the American Falls and the Canadian, or Horseshoe Falls."

Encyclopedia Britannica (a well known American source) states: The greater division, adjoining the left (Canadian) bank (of Goat Island) is called the Horseshoe Fall . . . The American fall, adjoining the right bank is . . ."

It is a shame that an effort is not made to correct errors as blatant as these. "Horseshoe Fall(s)" refers solely to the Canadian fall and reflects the beautiful horseshoe shape of our fall.

E. ROBINSON,
5024 Wesley Road,
Victoria.

Refugee problems ours?

Regarding the refugee situation, I am continually being asked questions which I cannot answer as to why these people are being turned out of Vietnam — or are they getting out of their own accord?

We already have an unemployment problem of our own, which is not being solved, also shortages of hospitals, nurses, etc. Should we take on any other country's difficulties?

If there is really a genuine need to succor and feed these people because they are being turned out forcibly — for some reason or another — then all the countries giving them refuge and aid, should deduct the whole cost from any finances set aside for use in trading or assistance in any shape or form with Vietnam.

E. W. ABRAHAM,
1125 Faithful St.,
Victoria.

Indifference must give way to conscience

Anyone looking for light summer entertainment would be well-advised to stay away from the public galleries of the B.C. Legislature — that is, unless they have a warped sense of humor.

One particularly depressing debate took place recently regarding the leg-hold trap issue. The member for Burnaby-North asked the minister of environment, responsible for the fish and wildlife branch, why the Socred government had failed to honor its commitment to ban the leg-hold trap by December, 1978. The minister's answer was that, "he was not about to carry the can for anything that anybody else said, did or didn't do."

What I and several others would like to know is: who is about to carry the can? The premier will forward any letters on the leg-hold trap issue you may send him to the minister in charge of wildlife. Any of the other ministers will do the same.

This particular can has been kicked around the Legislature for a good many years. I'm sure the members of the Legislature are heartily sick and tired of it. So, too, I can assure you, are the people who have been working so hard to secure a ban on the cruel traps. Many hundreds of people have written many thousands of letters and given up countless hours of their time and energies for this particular cause. Why? Because they can't think of anything better to do? Because they get a kick out of writing letters and handing out gruesome pictures? No, those are not the reasons.

There is only one reason. It is called "conscience". The minister in charge of wildlife calls us "condominium conservationists" and thinks we have seen too many Walt Disney films and read too many Farley Mowat books. He wonders how we can eat meat or wear leather with a clear conscience. It might be news to him to know that many of us don't.

What the minister, and others before him, try to do is cloud the real issue which is the needless suffering of thousands of animals every year. We are not talking about the killing of animals whether it be for food, clothing or sport. We are talking about the cruelty involved in doing it. That is what we have been talking about for 35 years. Perhaps it will take another 35 years before our government representatives catch on.

Many people are confused about the trapping issue. I can understand why. On one side, we have people with conscience; on the government side, indifference and buffoonery; in the middle, we have the animals suffering in leg-hold traps and the trappers who say, "show us a better way." The solution, a humane instant-kill trap, will only happen when the indifference and buffoonery give way to conscience.

MRS. VAL GISLASON,
Vice-President,
Association for the
Protection of
Fur-Bearing Animals,
1805 Newton St.,
Victoria.

1979 PINTO

WE BELIEVE THIS IS VICTORIA'S BEST SMALL CAR BUY!

Stock No. 9904
1979 PINTO PONY 3-DR RUNABOUT
2.3-litre engine, automatic transmission, whitewall tires, power steering, power brakes, deluxe wheel covers, body side mouldings, AM radio, electric rear window defroster, tinted glass.
SALE PRICE $5192

Stock No. 9887
1979 PINTO PONY 2-DR SEDAN
2.3 litre engine, automatic transmission, front disc brakes, deluxe wheel covers, whitewall tires, electric rear window defroster, AM radio.
SALE PRICE $4662

Stock No. 9219
1979 PINTO SQUIRE STATION WAGON
2.8-litre, V-6 engine, automatic transmission, sports package, radial whitewall tires, convenience group, power steering, power brakes, 4-way driver's seat, luggage rack, deluxe bumper group, AM radio, with digital clock, dual sports mirrors, light group, undercoating, aluminum spoke wheels, interior decor group, tinted glass, electric rear window defroster, body side mouldings.
SALE PRICE $6995

Stock No. 9726
1979 PINTO PONY STATION WAGON
2.3-litre engine, 4-speed manual transmission, front disc brakes, deluxe wheel covers, AM radio, whitewall tires.
SALE PRICE $4860

- Redesigned for 1979
- Over 2½ million Pintos sold since its introduction
- Priced well below the popular imports
- Proven reliability
- Save money, save gas

384-1144
DL 5373

PETER POLLEN FORD

YATES AT COOK

— LOW COST BANK FINANCING —

7-27

Toronto trading

TORONTO (CP) — A renewed burst of speculation over oil and gas exploration in the Beaufort Sea helped push the Toronto stock market up sharply Thursday.

Dome Petroleum said Thursday tests are proceeding on the first well, called Ukalerk C-50, and results are expected in the first week of August.

Dome's stock was the most active industrial and climbed 2¼ to $48. Stocks of two other companies with interests in the Ukalerk well also rose: Gulf Canada was up 2 to $57 and Aquitaine of Canada ⅝ to $35¾.

Among other industrials, Steinberg A rose 1½ to $25, Northern Telecom 1½ to $44½, Falconbridge Nickel A 1¼ to $62¼, Imperial Oil A 1⅛ to $36 and Texaco Canada 1 to $68.

BOX SCORE

	Thurs.	Wed.
Issues traded	624	632
Advances	276	254
Declines	152	175
Unchanged	196	203

ACTIVE STOCKS

Stock	Sales	High	Low	Close	Ch'ge
Dome Pet	133644	$48	45¾	48	+2¼
Warrngtn	128650	128	124	128	+1
Cdn Pac	60416	$32½	31⅝	32⅜	+½
Power Corp	53710	$13¾	13¼	13¾	+⅜
C Bathst A	53170	$13¾	13⅜	13¾	+⅛
Mines and oils					
Windfall	163700	55	39	54	+16
Goldlund	136450	190	162	190	+28
Que Sturg	39650	280	260	280	+20
C Marbenr	36718	181	175	175	−3
Placer Dev	35478	$30⅞	29¼	30⅞	+1⅝
Mountn Sts	79150	$16	14⅞	15⅝	+1⅛
Albany Oil	75320	105	92	102	+9
Ulster Pet	74903	435	410	430	+25

TSE 300 INDEX

	Close	Ch'ge	high	low
TSE 300	1570.04	+13.23	1618.41	1315.11
Mineral	1320.58	+12.89	1387.44	1104.24
Financ	1240.37	+0.72	1264.43	1155.76
Oil, Gas	2733.00	+59.69	1862.26	1850.56
Indust	1193.21	+10.61	125.011	1049.31
Utils	1536.40	+2.74	1612.52	1422.04
Consum	1280.16	+11.91	1360.58	1222.46
Merch	1287.06	+6.17	1403.21	1091.51
Forest	1569.67	−2.78	1574.73	1380.76
Trans	2140.89	+29.95	2274.91	1585.93
Pipeline	1888.89	−4.74	2009.97	1440.60
Manage	1848.62	+12.52	1932.01	1493.20
Comm.	1414.01	+6.6.52	1474.21	1356.26
Golds	1858.07	+4.25	1963.62	1424.52
Building	3840.79	+20.41	4147.18	2276.18

Up 12, down 2. Volume 4,10 million (4.16 million). Value $56.36 million ($48.62 million).

MARKET REPORT

Closing quotations for Thursday, July 26, 1979

Distributed by CP
Toronto Stock Exchange-July 26

Complete tabulation of Thursday transactions. Quotations in cents unless marked $. z—Odd lot, xd—Ex-dividend, xr—Ex-rights, xw — Ex-warrants. Net change is from previous board-lot closing sale.

Stock	Sales	High	Low	Close	Net Ch'ge
A and B					
A.G.F.M	1700	255	255	255	+5
Abitibi	9300	$18⅞	18½	18¾	−⅛
Abitibi 7½p	530	$49¼	49⅛	49⅛	−⅛
Abitibi 10	811	$53½	53½	53½	−¼
Acklands	100	$16½	16½	16½	
Action Trd	3000	76	74	74	−4
Adanac M	1100	265	265	265	+10
Afton Min	750	$16⅜	16¼	16¼	−¼
Agnico E	730	$7¼	7⅛	7⅛	−⅛
Agra Ind A	11323	$6	5⅞	5⅞	−⅛
Albany	75320	105	92	102	+9
Alt Energy	3462	$30½	30⅛	30½	+⅛
Alta Gas A	14560	$23¼	23	23⅛	−⅛
Alta G C p	z40	$77	77	77	
Alta G E p	300	$25½	25½	25½	
Alta G F	z90	$28¼	28¼	28¼	
Alta G 9.76	100	$27¼	27¼	27¼	−¼
Alta G 7.60	6100	$25⅛	25⅛	25⅛	
Alta G 6⅜	2245	$32⅜	32	32	
Alcan	10000	$39⅜	39⅜	39½	−¼
Algo Cent	800	$22¼	22	22	−¼
Algoma St	6707	$27½	27¼	27¼	+⅛
AStel p	800	$26½	26½	26½	
Allarco Dv	3005	$52¾	52¾	52¾	−¼
Alum 3rd p	3500	$26¾	26¾	26¾	
Am Bonza	6520	$19½	19⅛	19½	+⅛
Am Eagle	5100	305	298	298	−7
Am Leduc	34500	36	35	36	+1½
Andres W A	500	$14	14	14	
Andres W B	400	$14⅛	14⅛	14⅛	−⅜
Ang CT 4½	z75	$28	28	28	
Ang CT 290	100	$35	35	35	−½
Ang D Gld	500	160	155	160	+5
Ang U Dev	120	490	490	490	−5
Aquitaine	4083	$35¾	34⅞	35¾	+⅝
Argosy	1000	33	33	33	
Argus	100	$20	20	20	−1½
Argus C pr	1800	$9	9	9	+⅛
Asamera	8800	$17¾	17⅜	17¾	+¼
Asbestos	5250	$43½	42	42¾	+1¾
Asoc Porc	200	145	145	145	
Atco A	3650	$21⅞	21⅜	21⅞	+⅞
Atl C Cop	1000	65	65	65	−4
Ato Hard A	2000	$14½	14¼	14¼	−¼
BC Sugar A	250	$37⅜	37⅜	37⅜	−⅛
BP Can	4040	$26¾	26½	26¾	+¼
Banister C	7400	$13⅝	13⅜	13½	+¼
Bank BC	1200	$32¾	32¾	32¾	−½
Bank Mtl	29826	$25	24⅝	24⅞	+⅜
Bank N S	7538	$24½	24¼	24¼	−¼
Bankeno	19750	415	365	410	+50
B Cdn Nat	1200	$15⅝	15½	15⅝	
Barex	2000	9	9	9	
Bary Expl	3000	153	147	153	+1
Bell Canad	46501	$21½	21⅜	21½	
Bell A pr	z29	$63¾	63¼	63¼	
Bell D pr	450	$63¾	63¾	63¾	−⅞
Bell 2.28	840	$32¼	32⅛	32⅛	
Bell 1.80	200	$23¼	23¼	23¼	
Bell 1.96	800	$26¾	26⅜	26⅜	−¼
Beth Cop A	1650	$18¾	17½	18¾	+¾
Black P A	300	$18	18	18	+1
Blakwod A	900	$5¾	5⅝	5⅝	−⅛
Bombr	304	$12	12	12	+⅛
Bonza O	5550	$7¼	7⅛	7¼	
Bow Valy	4400	$28¼	28	28¼	+¼
Bralor Res	1250	$14½	14½	14½	+¼
Bramalea	200	$18¼	18⅛	18¼	−¼
Brascan A	10108	$22⅜	22¼	22⅜	+⅛
Brenda M	420	$19½	19½	19½	
Brinco	2740	$7½	7¼	7½	+⅜
BCFP	1700	$24⅜	24¼	24¼	−⅛
BCFP pr	175	$39¾	39¾	39¾	+¼
BC Pack B	100	$70½	70½	70½	−½
BC Phone	1300	$17⅝	17½	17⅝	
BCPh 4.84	100	$15½	15½	15½	
BCPh 5¾ p	120	$71½	71½	71½	+½
BCPh 6.80	500	$21⅜	21⅜	21⅜	+⅜
BCP 7.04 p	185	$23½	23½	23½	+½
BCP 10.16 p	z65	$26⅝	26⅝	26⅝	
Brunswk	5063	$8⅝	8½	8⅝	+⅛
C					
CC Yachts	600	405	400	405	+5
CAE	2800	$12¼	11⅞	12	+¼
Cad Frv	3400	$16⅞	16⅝	16⅞	+¼
Cad Frv A	1570	$10⅛	10⅛	10⅛	
Cal Pow A	3568	$45⅛	44⅝	45	+¼
Cal P 5 p	100	$68½	68½	68½	
Cal P 9.80	40	$109⅛	109⅛	109⅛	
Cal P 9.75	20	$107½	107½	107½	
Cal P 2.36	700	$27⅝	27½	27½	
Calvert	17000	68	65	67	
Cam Mine	11000	28	27	27½	−½
Camflo	3600	$15½	15½	15½	
C Chib A	3000	$7	7	7	+⅜
Camp RL	2550	$22½	22	22½	+½
Can Cem	1300	$13	13	13	+¼
CCe C p	z9	$15¾	15¾	15¾	
CDC pr B	150	$115	114	114	−¼
Can Malt A	z50	$33	33	33	
C Nor West	6200	$12⅝	12½	12⅝	+¼
C Packrs	1000	$27¼	27¼	27¼	+¼
Can Perm	570	$18⅞	18¾	18⅞	+½
CS Pete	5900	$6	5¾	6	+¼
C Trust 7¼	600	$20¼	20¼	20¼	
CCablesy A	800	$11¾	11¾	11¾	+⅛
C Cable w	3026	189	185	185	+1
Cdn Cel	925	$10¼	10	10¼	+¼
CC Man A	4000	$26½	26½	26½	
C Curtis	1000	82	82	82	+2
C Hidrogas	2400	$6½	6⅜	6½	+⅛
C Homestd	5100	$21¼	20	21¼	+1
C Hydro pr	200	$13	13	13	
CI Bk Com	8320	$27¾	27½	27½	−⅛
CIL	100	$23¼	23¼	23¼	−¼
C Lencour	2000	16	16	16	+1
CLI Pete	13300	195	187	195	+10
C Marconi	4500	$14½	14⅜	14⅜	+¾
C Merrill	117	$22	22	22	−¼
CNat R	7999	$6⅛	6	6⅛	+¼
C Ocdental	2300	$41	39½	39½	−1½
C Ocdntl p	100	$28¼	28¼	28¼	
CP Inve	10950	$30¾	30⅛	30¾	+¼
CP Inve pr	100	$16½	16½	16½	
CP Ltd	60416	$32½	31⅝	32⅜	+½
CPL A p	550	$10	10	10	
C Reserve	12000	$18	17¼	18	+1
Cdn Sup O	525	$141	140	141	+½
Cdn Tire A	1878	$30⅝	30⅝	30⅝	
C Uilties	4438	$19	18¾	19	+¼
CUtil 6 pr	100	$74½	74½	74½	−½
CU 10¼	400	$27⅜	27⅜	27⅜	
C Util 9.24	400	$27½	27½	27½	+⅛
Canbra	100	400	400	400	
Candel Oil	331	$41	41	41	+½
Canray	15116	225	218	220	+5
Canron A	3395	$28½	28⅛	28½	+¼
Caron 6 pr	400	$106	106	106	−4
Cara	2150	$13¾	13½	13¾	+¼
Carl OK	4050	$6	5⅞	5⅞	
Carl A p	z50	$27¼	27¼	27¼	
Carma A	2625	$15⅛	15	15	−⅛
Carma 8.75	600	$20	20	20	
Cassiar	800	$11¼	11¼	11¼	
Celanese	7525	$5⅞	5½	5⅞	+⅜
Celanes 1 p	200	$11½	11½	11½	
Cenex	24300	194	180	191	+11
Ctl Est A	300	$12¼	12¼	12¼	
Cent Pat	500	250	250	250	
Chncir	1900	440	435	435	−10
Charter Ol	1400	230	226	226	−9
Cherokee	8900	$9½	9¼	9½	+¼
Chieftan D	11536	$29½	28½	29½	+1
Chieftain p	195	$225	218	225	+5
Chimo	500	170	170	170	
Chromaco	100	250	250	250	−35
Chrysler	4668	$10½	10	10½	+½
CHUM B	100	$11¼	11¼	11¼	
Coch Will	1000	70	70	70	−3
Coch-Dun	100	$10½	10½	10½	−½
Cockfield	300	425	420	425	+10
Coin Lake	1000	21	21	21	−1
Comb Met	5000	37	37	37	
Cominco	6464	$39⅛	38¾	39⅛	+¼
Cominco A	700	$26¼	26	26¼	+¼
Coniagas	8575	115	110	115	+5
Con Bath A	53170	$13¾	13⅜	13¾	+⅛
Con Fardy	6327	410	400	405	
C Durham	3700	178	175	175	+5
C Marben	36718	181	175	175	−3
C Morisn	2800	199	195	195	−4
Cons Pipe	300	$7	7	7	
Cons Prof	16027	58	55	55	−2
C Rambler	1500	249	240	249	+9
C Rexspar	1000	61	61	61	−1
Con Textle	600	$5	490	490	−22
Con Distrb	4500	$12⅜	12⅛	12⅜	+⅛
Cons Gas	6245	$23⅜	23⅛	23¼	
Con Gas D	550	$30¾	30⅝	30⅝	+⅝
Control F	900	$5⅜	5⅛	5⅜	+¼
Conuco Ltd	2700	$5⅛	5	5	
Conventrs	3533	$8⅞	8⅝	8¾	
Conwest	5300	$7⅜	7⅛	7¼	+¼
Cooper C	600	$7⅝	7½	7⅝	−⅛
Cop Fields	2800	$5¼	5⅛	5⅛	−⅛
Corby vt	400	$29½	29¼	29¼	−¼
Coseka R	16300	$8¾	8⅜	8¾	
Costain Ltd	500	$15⅛	15⅛	15⅛	−⅛
Courvan	12000	16½	16½	16½	−½
Craigmt	1650	$7	6¾	6¾	−¼
Crain R L	950	$12¼	12	12	−¼
Crestbrk	1300	$16½	16½	16½	+¼
C Zelrba A	100	$24	24	24	
Crush Intl	8920	$14⅞	14¼	14⅞	+⅝
Cuvier M	4500	48	47	48	
Cyprus	15550	$16¾	16	16	−⅝
Czar Res	18510	$10⅛	10	10	−⅛
Czar Res p	2400	$29⅞	29⅞	29⅞	+⅛
D to G					
DRG Ltd A	1000	$6¼	6¼	6¼	
Daon Dev	14750	$16½	16⅜	16½	
Debhld B p	300	$72	72	72	
D Eldona	7579	129	125	129	+4
Delhi Pac	2000	23	23	23	+1
Denison	2833	$29	28⅝	28⅝	−⅜
Dicknsn	2330	$8¼	8⅛	8¼	
Digtech	300	485	485	485	
Discovry	3400	102	102	102	−3
Doman I	5150	$9⅜	9⅛	9¼	−⅛
Dome Mine	1735	$45	44⅛	45	+½
D Pete	133644	$48	45¾	48	+2¼
D Bridge	13375	$36¼	36⅛	36⅛	−½
DBridger	57180	90	88	90	
D Citrs A	200	$5½	5½	5½	
DExplor	6000	33	33	33	+1
Dofasco A	2113	$32	31¾	32	
Dom Store	300	$19⅛	18¾	18¾	
D Textie	3050	$13½	13⅜	13⅜	
Domlim A	200	$15	14¾	14¾	
Domtar	9940	$27	26⅝	27	+½
Dr Mc C A	500	$12¾	12¾	12¾	−¼
Dunde Pal	1500	42	42	42	−3
Du Pont A	2200	$23½	23⅛	23½	+¼
Dustbane	100	$8⅜	8⅜	8⅜	−⅛
Dylex Ltd	100	$13¼	13¼	13¼	+¼
Dylex L A	550	$12	11⅞	11⅞	−⅛
Dynamar	29555	255	245	248	−7
East Mal	z20	151	151	151	
East Sul A	7290	265	246	246	
Ego Res	24300	230	223	225	−5
Elhm A	700	$5⅝	5½	5⅝	+⅛
Emco	9000	$11⅜	10⅞	11⅜	+½
Emco w	8900	385	345	385	+55
Exquisite	226	360	350	350	
Extndcar	1400	$9	9	9	
Extd A	5700	$8⅞	8⅞	8⅞	
Falcon C	5997	$8	7¾	7¾	−⅛
Flbrg Nik A	6550	$62¼	61½	62¼	+1¼
Fed Ind A	1300	$6⅝	6⅝	6⅝	
Fidelty Trp	100	$19⅝	19⅝	19⅝	−⅜
Finning T	200	$36	36	36	
F City Fin	400	$11	11	11	−¼
F Cty Tr C	300	$8⅜	8⅜	8⅜	
F Mar	4500	140	139	140	+4
Ford Cnda	625	$69¼	69¼	69¼	−¼
Francana	5650	$15¾	15½	15¾	
Fruehauf	375	$11	11	11	
G M Res	300	$5⅛	5⅛	5⅛	−⅛
GSW Cl A	z53	$8	8	8	
Gaz Metr	2777	$5¾	5½	5¾	+¼
Gaz 5.40 p	170	$61	61	61	
Gen Baker	900	$8¾	8½	8¾	+¼
G Distrb w	3000	280	275	275	−5
GMC	431	$66¾	66¾	66¾	+½
Genstar L	5174	$22⅞	22½	22½	−⅛
Gnstar 1.50	z30	$46	46	46	
Gerin 1st p	800	$8⅝	8⅝	8⅝	−⅛
Giant Yk	100	$10⅞	10⅞	10⅞	+⅛
Gibraltar	12600	$8¼	8⅛	8⅛	+⅛
Glbe Rltyp	460	$25¼	25¼	25¼	−⅛
Golun	136450	190	162	190	+28
Goodyear	2550	$21¾	21½	21½	
Graft G	100	$13½	13½	13½	+½
Granduc	1000	135	132	132	−3
Gt Oil Sds	1155	$24	23¾	23¾	−¼
G L Nickl	500	70	70	70	
GL Forest	5300	$45	44¾	45	+¼
GN Fin	z30	233	233	233	
G Goose A	154	$13½	13½	13½	
G Goose 9¾	300	$10½	10½	10½	+¼
Greyhnd	900	$22	22	22	
Guar Tr p	600	$20	20	20	−¼
Guard Cap	320	$8	8	8	−¼
Gulf Can	28201	$57	55	57	+2
Gulfstrem	19050	68	65	68	+1
H to L					
HCI Hldg	500	$12	12	12	
Hard Crp A	4726	300	290	300	
Hard Crp C	10490	295	291	295	+4
Harlequin	3492	$15½	15¼	15¼	−¼
Harris J A	200	$6¼	6¼	6¼	−¼
H Wood	1000	175	175	175	+5
Hatleigh A	48524	$6⅜	6¼	6¼	−⅛
Hatleigh B	46326	$6½	6⅜	6½	+⅛
Hawker	2050	$12¼	12	12¼	+⅜
Hayes D	105	$11⅛	11⅛	11⅛	+⅛
Hedway A	700	$5¾	5¾	5¾	
Highmont	2162	$8⅛	8	8	
Holinger A	7575	$42	42	42	
Home A	5460	$60¾	59¾	60¾	+¾
Home B	616	$59	58⅝	59	+½
H Bay Mng	3522	$21½	21	21½	+¼
H Bay Co	29506	$27	26¾	26¾	−⅛
HBC pr	29942	$23¼	22⅞	23	
HB Oil Gas	7949	$71¼	70⅝	71¼	+¼
Hu-Pam	1500	35	35	35	
Husky Oil	4750	$58¾	58¼	58⅝	+⅝
Husky A pr	z10	$42¼	42¼	42¼	
Hydra Ex	z2	45	45	45	
IAC	8500	$17¾	17⅝	17⅝	
IU Intl	8784	$14⅜	14⅛	14¼	
Imasco	10000	$40¼	40	40¼	−¾
Imp Oil A	30637	$36⅛	35	36	+1⅛
Imp Oil B	z5	$35¾	35¼	35¾	
Inco	37139	$22¾	22¼	22¾	+⅜
Inco 7.85	100	$25⅛	25⅛	25⅛	
Indal	1000	$14¾	14½	14¾	+¼
Inland Gas	1391	$13⅜	13	13⅜	+⅜
Inter-City	7550	$15¾	15¼	15½	+⅛
Inter C B w	2000	$12	12	12	
IBM	z261	$80	79¼	79¼	
Int Mogul	1300	$7	7	7	−⅛
I Mogul A	900	$13⅞	13⅞	13⅞	
Intpr Pipe	11932	$19	18⅝	18⅝	−⅜
Ipsco	975	$18¾	18⅜	18⅜	
Irwin T A	700	375	370	370	
Island Tel	200	$17	17	17	
ISO	5900	285	278	285	+10
Ivaco	2700	$17	16½	17	+¼
Ivaco 8.85	z50	$51⅛	51⅛	51⅛	
Jannock	5228	$27⅜	27¼	27¼	
Jannock 8	243	$15	15	15	
Jannock w	3600	$15¼	15¼	15¼	
Jorex Ltd	1000	33	33	33	
Joutel	4500	115	111	113	
Kaiser Re	11400	$25⅛	24⅞	25	
Kam Kotia	8300	$5	490	5	+10
Kaps Tran	4750	173	165	170	+5
Keeprite B	3775	$14½	14¼	14½	
Kelsey H	100	$23¼	23¼	23¼	+¼
Kerr Add	4250	$10¼	9⅝	9¾	−¾
Labatt A	16536	$22⅛	21⅞	22	+¼
Labatt A p	z60	$21¾	21¾	21¾	
Lab Min	z50	$40⅞	40⅞	40⅞	
Lacana	4140	$6	6	6	
Lacana w	300	370	370	370	−25
Laidlaw A	1850	$14¼	14⅛	14¼	
LOnt Cem	1300	$5⅜	5¼	5¼	
Lasitr Km	1000	90	90	90	
Laurasia	3000	37	36	36	
Lau Fin p	196	$14¾	14¾	14¾	
Lava Cap	5600	150	145	150	
Leigh Inst	12550	$10⅛	9½	10	+½
LL Lac	2100	410	405	405	+5
Lob Co B	526	420	415	415	
Lob Co pr	180	$29½	29½	29½	+⅜
Lob Ltd Ap	275	$18⅝	18⅝	18⅝	−⅛
Lob Ltd Bp	265	$18½	18½	18½	
Lochiel	21200	$5⅜	485	5⅜	+52
Lytton M	5000	26	26	26	+1
M to O					
MDS Helth	1350	$12⅝	12½	12⅝	
MICC	3700	$12½	12⅜	12½	+⅛
Micc 8 p	1400	$28¼	28⅛	28⅛	−⅛
Maclarn A	400	$19	19	19	
Mclan H A	100	$22½	22½	22½	+¼
MB Ltd	15316	$28⅜	27⅝	28	−½
Madsen	2830	139	133	139	−1
Magna A	6822	$13	12½	13	+½
Magna B	2648	$13⅞	13¼	13¾	+½
Magnason	100	275	275	275	+5
Magnetcs	5600	179	167	170	−10
Majstc Wil	29600	405	395	405	+5
Malartic	520	95	95	95	
Man Bar	3500	67	65	67	+1
Maplex M	108	$10¼	10¼	10¼	−2½
Maritime	z41	$25½	25½	25½	
Mar T 860	211	$10⅜	10⅜	10⅜	
Mar T 940	z8	$10¼	10¼	10¼	
Markel F	200	$6⅝	6½	6½	
Mark Spnc	7870	$8⅛	7¾	8⅛	+⅜
Mass Fer	3475	$14	13⅞	13⅞	
Mas F A	500	$21	20¾	21	+¼
Mas F B	1100	$20¾	20¾	20¾	
Mc Intyre	14750	$46⅜	45¼	46	+½
Mercantil	3398	$16½	16⅜	16½	
Merland E	38900	$14⅜	13¾	14¼	+⅞
Mex LP pr	z2	$7	7	7	
Midcon	1200	200	200	200	+5
Mikes Subs	1200	250	245	250	+5
Minrl Res	4216	289	285	289	+4
Molson A	5302	$24⅜	24	24⅛	−⅛
Molson B	1500	$24½	24¼	24¼	+¼
Monenco A	450	$12⅛	12⅛	12⅛	
Moneta P	2000	40	40	40	
Mtl Trust	1450	$19	19	19	
Moore	5616	$36¼	36⅛	36¼	+⅛
Mtn States	79150	$16	14⅞	15⅝	+1⅛
Multi Acc	175	$8	8	8	
Muncpl S L	400	$7	7	7	+¼
Murphy	6400	$23⅝	22⅞	23⅝	+⅝
N B Cook	1500	$5⅛	5	5⅛	+⅛
NBU Mine	20050	340	330	340	+10
Nat Pete	1700	115	111	115	+4
Nat Sea A	200	$20	20	20	−¼
Nat Trust	275	$24¼	24	24	
Nemco	7900	265	255	265	+10
Neomar	1000	230	230	230	
NB Tel	349	$22½	22½	22½	−⅜
NB Tel 1.85	343	$21¾	21¾	21¾	+¼
N Kelore	7000	17	16½	16½	
N Provid D	20000	71	69	70	
N Que Ragl	5500	260	250	260	+10
N York Oil	6611	325	315	325	+15
Nfld LP A	600	$20¼	20¼	20¼	+¼
Nfld Tel	450	$10¾	10½	10½	−½
Nfld Te 975	247	$22	22	22	+½
Nick Rim	1000	22	22	22	
Noble M	1000	133	133	133	+3
Nor Acme	5000	15	15	15	+1
Noranda	22061	$48¼	47⅞	48¼	+¾
Norbaska	6500	50	47	47	−2
Norcen	38791	$23¼	22½	23⅛	+½
Norcn 150	100	$35½	35½	35½	
Normick P	1300	$8½	8½	8½	−¼
NC Oils	200	$13⅛	13⅛	13⅛	+⅛
NCO pr	z20	$41	41	41	
Nor Tel	3298	$44½	44	44½	+1½
NTecm B w	2975	$23¼	22⅞	23	+½
Northgat	1800	$7½	7⅜	7½	+¼
Northld	2000	19	19	19	−½
NW Util p	z10	$49	49	49	
N Beauc	z100	39	39	39	
NS Savngs	600	$12⅜	12	12	−½
Nu-Wst A	3481	$22⅝	22	22⅝	+⅝
Nu-Wst p	150	$20	20	20	
Nu-Wst B p	800	$20	20	20	
Nufort Res	32748	42	39½	41	+1
Numac	6800	$37⅜	36⅞	36⅞	+⅛
OPI A	200	$29½	28¾	29½	+½
Oakwood P	11200	$11½	11⅛	11⅜	+⅛
Obrien	7200	222	219	219	−3
Ocelot A	1000	$17½	17¼	17¼	+¼
Ocelot B	8400	$17	16⅝	16⅞	−¼
Okanagan	200	$12	12	12	
Onaping	13600	205	195	205	+1
Oshawa A	25460	$9⅜	9⅛	9⅛	−¼
Osisko	12000	26	25½	25½	−1½
Oxford A	600	$17½	17⅜	17½	+¼
P to S					
PCL Indust	4500	$6⅛	6	6⅛	+⅛
Pac Coper	2000	183	183	183	−2
Pac Nth G	700	$7⅜	7⅜	7⅜	−⅛
Pac Nth 6¾	100	$19¾	19¾	19¾	−1¼
Page Pet	2200	$16⅝	16¼	16¼	−¼
Pamour A	2150	$7⅛	7	7	
Pancana I	30850	285	255	265	+7
PanCan P	525	$56	56	56	
Parlake	28100	270	240	250	+10
Patino N V	550	$22¼	22¼	22¼	+¼
Pe Ben O	6300	270	260	260	−5
Pembina	6200	$9¾	9½	9¾	+⅛
Pennant	41550	184	178	182	+2
Penningtn	500	$7⅜	7⅜	7⅜	+⅛
P Jewl A	300	$14½	14½	14½	
Phoenix	z20	445	445	445	
Petrofina	1075	$38¼	38	38¼	+¾
Petrol	3900	$7	6¾	7	+⅜
Peyto Oils	1750	$13	12¾	13	+⅜
Phillips Cb	100	$8¾	8¾	8¾	−½
Pine Point	750	$34¾	34⅝	34¾	+¼
Place G	10550	305	297	305	+8
Placer	35478	$30⅞	29¼	30⅞	+1⅝
Plysr 840	1000	$26⅜	26⅜	26⅜	
Pominex	3000	72	72	72	
Ponder	1000	260	260	260	−1
Pop Shops	2900	330	310	325	−15
Powr Corp	53710	$13¾	13¼	13¾	+⅜
Prado Exp	1000	55	55	55	−4
Precamb	8350	425	410	425	+10
Pre Cable	300	$12⅜	12⅜	12⅜	+⅝
Preston	550	$19¾	19¼	19⅝	+⅜
Provigo	700	$26	25⅞	26	+½
Prov B Can	720	$15½	15⅜	15⅜	+⅛
QMG Hldg	6800	78	78	78	+3
Qasar Pet	3000	$14	13¼	14	+½
Que Sturg	39650	280	260	280	+20
Que Tel 7¾	200	$18¾	18¾	18¾	+¼
Ram	500	$10	9¾	10	+¼
Ranger	16690	$28⅜	27¾	28⅜	+⅝
Rank Org	100	$5¾	5¾	5¾	+⅜
Rayrock	4900	218	210	215	+8
Readers D	200	$8½	8½	8½	+¼
Redlaw	2000	240	240	240	
Redpath	400	$14⅝	14½	14⅝	+⅛
Redstone	7500	61	57	61	+4
Reed Pap A	1400	$9⅝	9½	9½	−⅛
R Sth A	8604	$10	10	10	
Reichhold	100	$12½	12½	12½	−⅛
Res Servic	23300	450	435	450	+10
Revnu Prp	3770	174	170	170	−5
Rileys D	600	175	175	175	+10
Rio Algom	8579	$29¼	28¾	29¼	+¼
R Little	200	275	275	275	+10
Rolland	7550	$11¾	11	11⅜	+½
Roman	5000	$34½	34	34	−½
Ronald Fd	z42	$20¼	20¼	20¼	
Ronyx Cor	400	375	375	375	
Rothman	z50	$19⅝	19⅝	19⅝	
Rothm 2p	11450	$16¼	16¼	16¼	
Royal Bnk	7055	$43⅝	43⅜	43⅝	
Ry Trsco A	11241	$16¼	16⅛	16⅛	
Russel A	10400	$13¾	13½	13¾	
Sandwell A	100	$10½	10½	10½	+¼
Sceptre	9750	$7⅛	6⅞	6⅞	−¼
Sceptre r	98385	34	25	26	−6
Schneid	200	$11½	11½	11½	+⅛
Schneid p B	300	$11	11	11	
Scintrex	200	400	400	400	+10
Scot York	6900	$6⅝	6⅜	6⅝	+¼
Scotts A	1100	$12⅜	12¼	12⅜	−⅛
Scurry Rn	100	$41½	41½	41½	−½
Seagram	2580	$35	34¾	35	+½
Selkirk A	1000	$19	19	19	
Shaw Pipe	200	$14¾	14¾	14¾	+⅛
Shell Can	24808	$23¾	23⅜	23¾	+¼
Sheperd P	200	$5¼	5¼	5¼	+⅛
Sherritt	31910	$10¾	10½	10¾	+¼
Sigma	100	$26½	26½	26½	
Silvmq	1500	21	21	21	+1
Silverwd A	650	$11¾	11½	11¾	+⅜
Simco Eri	300	380	380	380	
Simpsons	12904	360	350	355	+5
Simpsn S A	2665	$8⅛	8	8	+⅛
Simpsn S B	1198	$7¾	7⅝	7⅝	−⅛
Sklar M	950	274	270	274	+4
Skye Res	2150	$7⅜	7⅛	7⅜	+⅛
Skyline H	2350	400	385	395	−15
Slater Stl	2050	$17¾	17⅜	17¾	+⅜
Slat Steel p	z50	$14½	14½	14½	
Slater 6 pr	500	$15½	15½	15½	
Sogepet	1000	105	105	105	−5
Southm	10850	$26½	26¼	26¼	
Spar Aero	1050	$10½	10⅜	10½	+¼
Spar Aero p	200	$20½	20½	20½	+¼
Spoener	10300	83	81	82	+2
St Brodcst	6405	$11	10⅞	10⅞	−⅛
Stelco A	6921	$28½	28	28½	+⅝
Steep R	1100	395	395	395	−10
Steinbg Inc	700	$25	24	25	+1½
Strathrn A	1000	235	235	235	+15
Sud Cont	1000	51	51	51	
Sulpetro B	36650	$15½	14¾	15¼	+½
Sulivan A	14600	280	250	259	−21
T to Z					
Tara	500	$13½	13½	13½	+¼
Teck Cor A	4100	$14⅛	13⅞	14⅛	+⅝
Teck Cor B	1749	$13¾	13½	13⅝	+⅛
Tel Metr B	400	$19	18¾	19	
Teledyne	100	$117⅞	117⅞	117⅞	+¼
Tex Can	2899	$68	67⅛	68	+1
Txsglf	7745	$29⅜	28⅜	29	+⅝
Txglf p	100	$49	49	49	+½
Thd CGI p	z40	$32¼	32¼	32¼	
Thom L	1000	41	41	41	−3
Thom N A	3293	$15⅛	14¾	14¾	−½
Thom N pr	145	$44⅝	44⅝	44⅝	−⅜
Tombill	3000	69	69	69	+4
Tor Dm Bk	7871	$25	24⅜	24¾	
TD Rlty p	100	$24	24	24	−¼
Tor Sun	500	$12⅜	12¼	12⅜	
Torstar B	500	$20¼	20¼	20¼	+¼
Total Pet	15550	$25¾	25⅛	25½	+½
Totl Pet w	900	$18	18	18	
Traders A	4240	$17¼	17	17	−¼
Trade 4½ p	z50	$53	53	53	
Trader 69 w	5625	425	400	425	+50
Tr Can Res	23250	310	300	305	+10
Trns Mt A	3350	$10⅝	10½	10½	−⅛
TrCan PL	15545	$22	21⅝	22	
TrCan B pr	z43	$38⅝	38⅝	38⅝	
Trimac A	z50	$35	35	35	
Trc 9.12	100	$26½	26½	26½	+⅛
Trimac wt	z50	$25	25	25	
Trin Chib	6000	17	17	17	+½
Trinity Res	11050	$5⅞	5¾	5¾	−⅛
Trizec Crp	525	$20	20	20	
Turbo Cl A	275	$15	14¾	14¾	−½
Turbo Cl B	7600	$15	14⅞	14⅞	−⅛
Ulster Pet	74903	435	410	430	+25
Unico A	310	335	330	330	−5
Unico B	110	330	330	330	−5
Un Carbid	200	$21¼	21	21	−¼
UGas A	6960	$12¼	12⅛	12¼	+¼
Union Oil	2600	$27¾	27⅝	27¾	+¾
U Canso	3200	$13	12¾	13	+⅜
Un Corp	600	$17½	17¼	17½	+½
U Keno	3550	$15½	15	15	−¼
U Siscoe	3700	$10	9¾	9¾	−¼
Un Tire A	2000	220	220	220	
Un Wburn	z33	$28½	28½	28½	
UW OG	1000	135	135	135	+9
VGM Trsco	932	$7½	7⅛	7¼	−¼
Verstl Cor	1000	$19	18¾	19	+⅛
Verstl Cor p	450	$15⅝	15⅜	15⅝	+⅛
Verstl C w	3400	$6½	6¼	6½	+½
Vestgron	6400	$16½	16	16¼	+¼
Villcentre	4100	$6⅝	6⅜	6⅝	+¼
Vulcan Ind	700	$12½	12½	12½	−⅛
Wajax A	400	$15¾	15½	15¾	+¼
Walk GW A	13765	$40¼	39⅛	40	+¾
Wardair	3000	375	365	375	+10
Wrintn	128650	128	124	128	+1
Wrntn r	154010	30	21	28	+1
Weldwod	7256	$23	22⅝	23	+¼
Wstburne	275	$50	49⅝	49⅝	−⅜
Wcoast Pt	25700	$25¼	23½	24⅝	+¾
W Pet A p	380	$49¼	49	49	+7¾
Wcoast T	5570	$14⅞	14⅝	14⅞	+¼
Wcoast w	14955	$5¾	5⅜	5¾	+¼
W Bcas A	500	$11½	11½	11½	
West Mine	8350	$6⅞	6½	6⅞	+⅜
Westfield	700	425	425	425	−5
Weston	1250	$25	24¾	24⅞	+⅜
Whonok A	4410	$16⅜	16	16⅛	
Wilco	1200	21	21	21	
Win-Eld	1000	14	14	14	−1
Wdfall	163700	55	39	54	+16
Woodreef	4100	54	53	54	+3
Woodwd A	5550	$23	22¾	23	+⅛
Wrlwid	100	$11	11	11	−⅜
Yk Bear	4500	$8⅝	8⅜	8⅜	
York Cons	500	35	35	35	−3
Y Lambton	1587	152	150	152	+7
Zellers A	1100	$9	8⅞	9	+⅛
If4. Trust Units					
BBC R un	910	$17¼	17¼	17¼	
BM-Rt un	2238	$11⅞	11⅝	11¾	−⅛
C Perm un	1300	$8	8	8	
C Realty u	466	$8½	8½	8½	
TD Realty	625	$26¼	26	26¼	+¼

New York

NEW YORK (AP) — The stock market marked time Thursday as a new inflation report reminded traders of the problems Paul Volcker will face when he takes over the chairmanship of the U.S. Federal Reserve Board.

"The Volcker market lasted about three hours," said Monte Gordon, an analyst with Dreyfus Corp. "Mr. Volcker has his work cut out for him and the market recognized that today."

The Labor Department reported that consumer prices rose one per cent in June, bringing the annual rate of increase for the first half of the year to 13.2 per cent.

Strong earnings gains provided encouraging news about many companies, and helped to offset the generally negative impact of the consumer price report.

CLOSING AVERAGES

	Open	High	Low	Close	Ch'ge.
30 Ind.	838.57	843.17	833.96	839.76	+0.25
20 Trn	250.15	251.90	248.44	250.68	−0.05
15 Utl	108.05	108.76	107.44	108.15	+0.17
65 Stk	298.24	300.06	296.48	298.70	+0.12

Stock volumes: Indus. 2,235,300; Tran. 937,900; Utils. 738,100; 65 Stk. 3,911,300. Total volume 32.27 million.

ACTIVE STOCKS

Stock	Sales	Close	Ch'ge
ContAirLin	628500	13¾	+1⅝
IBM	494000	68½	−1
Mattel Inc	435400	10	+⅜
Sterl Drug	434000	16⅛	−⅛
Tex Util	410700	19¼	
Pan Am	350100	7⅛	−⅛
Dow Chem	328300	26⅞	+⅛
CIT Financl	293700	44½	+1
Itel Corp	272800	10⅝	+1⅛
WnAirLin	271100	10⅜	+⅝
GenuParts	266700	23	+½
Gulf StaUt	255200	13⅜	
Travelers	231700	40⅛	
El Paso Co	227000	21⅝	+⅝
East Kodak	219000	53⅜	−⅜

BOX SCORE

	Thurs.	Wed.
Issues traded	1853	1880
Advances	802	1088
Declines	595	407
Unchanged	456	385

QUOTATIONS

Alcan	33¾	Inland St	35⅞
Alcoa	52⅛	IBM	68⅝
Ald Chem	34⅜	Int Harv	40¼
Al-Chlm	37¼	INCO	19¼
Am Air	11¾	Int Paper	42⅛
Am Brnd	62¼	ITT	27¾
Am Bcast	44⅞	Johns-Man	25⅛
Am Can	38¾	Kaiser Al	18¾
Am El P	21¾	Kennecott	23⅞
Am Motor	6¾	Kraftco	46¾
Am Tel T	57¼	LTV	9¾
Ampex	15	Litton	32⅝
Ashland	38⅝	Lockheed	21⅛
Atl Rich	65¾	McD Doug	24⅜
Avco	22⅝	McLean	13
Avon	46¾	Merck	67⅜
Bell How	17½	Mer Lyn	18¾
Bendix	37⅝	Minn MM	53¾
Beth St	22⅝	Mo Pac	49½
Boeing	42⅛	Mobil	39⅜
Boise Cas	35¾	Monsanto	50⅞
Borden	25⅜	Motorola	42
Borg-W	32⅛	NCR Corp	70
Bri My	32¾	Natomas	50
Brunswk	13½	Newmont	27⅛
Burl Ind	17⅝	Nort Sim	15⅛
Burl Nor	58½	Owen Ill	20⅝
Burroughs	66⅞	Pac Gas	23⅛
Caterpill	55	Pan Am	7⅛
Col Bcast	53½	Pan El P	52¾
Celanese	45¾	Peop G	39⅜
Chase M	40¼	Pepsico	24¾
Chessie	30	Phil El	16⅜
Chrysler	8⅞	Phil Morr	34⅛
Cleve El	18	Phil Pete	39¾
Coca-Cola	39½	Pit Bowes	26⅛
Col-Palm	16½	Polaroid	29¼
Comsat	43⅜	Proc Gam	74
Con Frt	24½	Pub Sv EG	21
Con Nat G	44	RCA	23⅞
Cont-Data	42⅜	Repub St	26⅜
Con Ed	24¼	Revlon	47
Cont Oil	38¼	Rockwell	38⅝
Crown Ck	31	Scott Pap	16¾
Crown Zell	36⅛	Sea Cstle	29⅜
Delta Air	43	Sears	18⅝
Disney W	37⅝	Seatrain	6¾
Digital E	54⅝	Shell	39¾
Dow Chem	26⅞	Singer	13⅜
du Pont	40⅞	Sony	8⅞
East Air	8½	So Cal E	—
East Kod	53⅜	South Pac	34
El Paso	21⅝	Sperry	45¼
Exxon	54⅜	Stand Cal	52⅛
Fair Cam	27½	Sun Oil	57
Firestone	12¼	Teledyne	136⅞
Ford	42¾	Telex	4⅜
Gam Sko	29¼	Texaco	28⅜
Gen Dyn	30½	Tex Gulf	25
Gen El	51½	TWC	18¼
Gen Food	31¾	Un Carb	41
Gen Mot	57½	Un Pac	71½
G Tel El	28¾	Un Brd	9⅜
Gen Tire	21¾	Un Oil	39¾
Ga Pac	26⅞	UAL Inc	26
Gillette	24	U.S. Steel	22⅞
Goodyear	15⅞	West Air	10⅜
Greyhound	14½	Westghse	20¼
Gulf Oil	27½	Weyerhsr	28⅞
Hilton	29¾	Wometco	19
Homestake	32¼	Woolworth	25¾
Honeywell	68⅝	Xerox	63¼
Houston	30⅛	Zenith	12¼

FOR SALE — BY BUILDER
NEW HOUSE 1610 CANDELLA
off of Torquay

Over 1,900 sq. ft. finished. 4 Bedroooms, 3 Bathrooms (Marble Tub & Vanity). 2 Brick Fireplaces (& Barbecue). Family Room off Kitchen. Extra Large Back Yard. Double Carport. Shake Roof. On Quiet Cul-De-sac, close to Elem. & High Schools and Rec. Centre.

Asking $87,500 — Open to Offers.
OPEN HOUSE 2 TO 4 EVERY DAY
Phone 384-0154 — 7-9 Evenings.

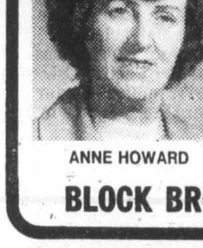
ANNE HOWARD

Congratulations

Bob Cullum, Sales Manager of Block Bros., Shelbourne office, is pleased to congratulate Anne Howard for being top salesperson for the month of June. Buying or selling, call Anne now for fast, efficient service.

Res. 652-3206 Office 477-1841

BLOCK BROS. REALTY LTD.
7-27

Vancouver

VANCOUVER (CP) — Prices were up in active trading Thursday on the Vancouver Stock Exchange with advances exceeding declines by 132 to 96. Volume was 3,735,865.

In the industrials, Computrex Centres was unchanged at 26½ cents on 2,000 shares. Austin Investment Corp. was unchanged at .80 on 2,000. MacMillan Bloedel was down ⅜ to $28 on 1,800.

On the resource and development board, Cream Silver Mines was up .04 to .62 on 337,000 shares, Continental Silver was up .20 to $4.90 on 156,733. Andex Mines Ltd. was up .02 to .24 on 144,000.

On the curb exchange, Canzona Minerals was up .06 to .56 on 73,000 shares. Hesca Resources was up .14 to .71 on 66,000. Burlington Gold was up .01 to .36 on 47,000.

Complete tabulation of Thursday transactions. Quotations in cents unless marked $. Net change is from previous close of same lot type.

Stock	Sales	High	Low	Close	Net Ch'ge
Resource and Development					
Aaron	1200	737	710	710	−15
Abella	16400	130	125	125	−1
Action	16100	140	135	135	−6
Agassiz	3163	118	110	115	+2
Alice Lk	2500	14	14	14	+1
Amber	24900	165	160	162	−3
Am Flr	6500	169	160	165	
Am Pyd	2460	190	180	180	−8
Andex	144000	24	21	24	+2
Anglo Bo	2400	145	140	145	+5
Arcdia	z475	22	22	22	
Argo go	900	400	400	400	
Arg Res	5800	305	300	305	+5
Avino	50000	90	85	89	+6
Azure	6000	90	87	90	
Barier R	9000	90	90	90	
Blmorl	3100	$9½	9¼	9½	
Benson	4000	30	30	30	
Betina	3500	92	90	90	−1
Bison	z26	54	54	54	
Blkdme	16200	210	195	205	−5
B Giant	9700	150	140	150	+7
Brfr Cap	3900	117	115	115	−3
Brent	2400	$12	11¾	12	+¼
Bucnr	1564	25	25	25	
CDRR	1333	18½	18½	18½	+½
BX Dev	5060	545	540	545	−5
Caldnia	4700	136	135	135	
Camro	5000	30	28	29	
C Barr	400	380	380	380	
Cd Nat re	3200	$6⅛	6	6⅛	
Canalta	9000	80	77	77	−1
Carolin	21120	$12	11	11¾	+1
Casino	500	46	46	46	−2
Castle	900	425	415	425	
Celico R	1300	245	240	240	−5
Charltn	5500	41	40	40	
Cheyen	3385	470	455	470	+5
Cima	12400	105	95	105	+5
Citlec	z250	15	15	15	
Claymr	2100	37	37	37	−2
Colby	4600	132	128	130	−3
Clonial	2500	365	350	365	+15
Cmaplx	1100	385	370	385	
Comet	1500	35	35	35	−3
Comwlt	4000	51	48	51	+3
Con Am	3500	146	141	146	+1
C Bound	20700	106	100	106	+5
Cinola	8600	410	400	410	
C Five St	1600	205	200	205	−5
Cns Klco	3500	23	22	23	
Cons But	1543	26	25	25	
C Slv Rg	20400	160	135	145	
Con Trn	5100	29	27	27	
C Silver	156733	490	440	490	+20
Cop Gnt	4000	58	55	55	−2
Coralta	28475	395	375	390	+5
Cosmos	7500	42	37	42	+4
Cream S	337000	62	57	62	+4
Cree Lk	5800	380	360	380	+30
Cube Re	2000	34	34	34	−3
Dankoe	200	450	445	445	−15
Drkhak	4500	55	52	55	
David	10400	360	330	360	+35
Davnpt	2100	55	49	55	+6
Dav Kys	1000	36	36	36	
Delta	2200	470	455	455	−20
Dora Ex	39300	160	148	158	+10
Dual res	2000	98	95	98	+3
Dungan	1000	31	31	31	
Eagle R	56500	14	14	14	
Enex	600	105	105	105	
Focus R	900	$7¾	7½	7½	
F St Jhn	1000	145	145	145	
Forum	2000	47	47	47	
Futurty	2000	26	26	26	
Galaxy	1220	34	34	34	+1
Galvstn	22800	315	300	305	−5
Geodm	200	102	102	102	
Giant Ex	19500	35	32	32	−1
Glamis	2000	45	45	45	
Goldblt	4400	150	145	149	+9
Gol gate	4000	45	43	43	−1
G Hercul	7300	103	95	101	+1
G N Pete	28500	56	56	56	
Grnlnd	2000	19	19	19	
Grndst	1500	69	69	69	
Grove E	21900	300	289	300	+1
Hallmk	8000	38	35	35	
Hecate	2000	40	40	40	+2
Hercon	9700	290	275	275	−15
Hilnd Cr	5900	105	95	105	−5
Host	14700	140	120	135	+14
Ice Stat	12000	85	81	85	+1
Imp Met	2500	50	48½	50	+1
Initial	1000	48	48	48	−2
Int Balfr	1200	415	400	400	
Itl Bmc	1500	38	36	38	+2
IShasta	9900	108	100	105	+1
Iona Svr	9300	100	88	100	+12
Joy Ind	2500	22	22	22	
Jubile	1589	50	50	50	
Kamad	2100	95	91	91	+1
Kndahr	8100	78	74	78	+3
Karin lk	10900	45	42	42	
Keith	8000	45	43	45	+3
KentE	11000	37	35	37	
Klndx	2000	47	47	47	
Knobby	17000	77	75	75	
La Teko	2033	60	60	60	
Liberty	85175	350	335	345	+15
Lion Mn	1500	128	125	125	−3
Logtng	2100	180	180	180	
Lorcan	12100	68	62	68	+3
Lornex	1200	$23	22¾	23	
Mcln ex	2500	115	115	115	
Magnm	500	45	45	45	
Major	1500	75	75	75	−5
Marge	5500	24	24	24	+2
Mark V	500	95	95	95	−5
Mvrck	1400	305	300	305	+5
My rl	2740	80	80	80	−20
Mconel	z200	28	28	28	
Meston	500	135	135	135	
Mid Nrt	1000	60	60	60	+5
Molco	700	$10½	10⅛	10¼	−¼
Mt Grnd	40200	1050	985	1025	+50
Mos Crk	10200	195	185	185	−10
Mt Sick	26000	30	27	30	
Mtn Stat	9800	$16	14⅝	15⅝	+1⅛
Mtneer	14000	49	48	48	−2
Mndee	100	120	120	120	
Musto E	200	110	110	110	−5
NW G p	1683	220	215	215	
N Cinch	41200	$5	4¼	5	+¾
Nwcst	z8	51	51	51	
N Frontr	7100	365	355	365	+5
Newhk	2066	95	90	90	−5
Nw Min	21700	117	114	117	+3
N Nadna	z250	68	68	68	
N Privtr	3500	24	23	23	
Ni Cal	3600	$10⅝	10¼	10¼	−¼
Norco	6500	238	234	234	−2
Norex	17600	75	73	75	+3
Nthair	5100	420	410	415	−5
N Hart re	13500	33½	33	33	−1
NS Res	4500	335	315	315	−10
NW Vent	3100	160	150	160	+5
Norwih	1000	40	40	40	−3
NRD Mn	52800	229	210	220	+15
Nu Engy	2800	830	820	830	+10
Nuspar	52700	84	79	82	+4
O'Lori	750	29	29	29	
Omni	8520	560	500	540	−10
Pac Cas	971	130	125	125	−5
Pac Cyp	16200	95	87	94	+4
P Acher	3000	28	28	28	
Pan Arc	10100	410	410	410	+10
Pthfndr	33788	46	40½	46	+4
Pegsus	300	395	395	395	
Piper	7500	590	580	585	−5
Plains P	1000	65	65	65	
Prince	1000	35	32	32	
Prism	3100	465	455	455	+5
Pyx exp	2200	100	100	100	
Qtsino	4000	20	20	20	+1
Qunstk	4100	400	400	400	
Quintai	5700	280	270	275	−5
Quinstr	1900	155	155	155	
Rainier	500	185	185	185	
Ramco	1000	23	23	23	−2
Ramm	2800	130	125	125	−5
Redfrd	52800	115	111	112	−3
Reeves	2150	24	24	24	
Rhodes	3700	148	141	141	+1
Rimrck	2500	52	51	51	−1
Rio Plat	16350	106	98	105	+5
Riviera	500	11	11	11	
Robert	23500	68	65	68	+3
Rosmc	8500	120	115	120	+5
Sna Res	73500	34	33	34	
St elias	500	35	35	35	−1
S Jcinto	1500	35	35	35	
Sc gold	4498	320	300	320	+30
Seafrth	7100	78	72	72	−2
Seadrft	1000	68	68	68	
Seatu	5300	225	215	215	−10
Seneca	1000	74	74	74	
Shield	5900	127	120	126	+7
Silmil	2000	18	18	18	
Slvrdo	6317	165	160	165	
S Chief	6300	170	155	160	−5
S Christl	6500	27	25	25	−2
S Spring	6000	17	17	17	
S Stndrd	4500	100	95	95	−5
Slocan	500	30	30	30	
Sov Met	2000	52	52	52	
Stall Lak	1000	96	96	96	−1
Stampd	300	$8½	8⅛	8⅛	
Snva res	4000	49	49	49	
Suzie	30400	155	141	150	+5
Table Mt	10400	96	92	93	−2
TX Res	16000	24	23	24	
Tcoma	z200	26	26	26	
Tav Rvr	2000	28	28	28	
Tmgi	7300	540	520	540	+20
Terra	3687	515	505	510	+5
Thor Ex	2600	188	180	180	−5
Tint Slv	91200	250	195	230	+19
Trnsclt	126000	155	122	155	
Tri Star	3500	330	325	325	−5
20th Cen	3300	440	435	440	+15
Tyee	3000	22	21	21	−1
UCbrge	4000	28	27	27	+1
U Hrne	5200	365	350	360	+5
U mcfie	16300	88	85	88	
U Wstld	100	375	375	375	+15
Vally Co	1520	$15	14⅞	15	+⅛
Vantag	23500	115	112	113	+6
Vntor R	600	95	95	95	
Vestor	1800	100	100	100	
Wlcm N	700	115	115	115	
W Adera	500	55	55	55	
W Rlng H	600	270	270	270	−20
Wn Wrn	3000	100	99	99	
Westfrt	2100	$10⅝	10¼	10½	+⅛
Wstgrt	3050	335	315	330	
Wstmnt	3800	725	715	725	+10
Wharf	4600	195	195	195	
Ykn Rev	11500	65	63	65	
Yukn Gd	3500	75	75	75	
Zenore	4400	54	54	54	+1
Warrants and Rights					
Acti wt	16200	20	19	20	−3
Betina w	3000	15	15	15	+2
blk gt w	3000	80	76	76	+5
Bfr wts	8100	16	15	16	−2
Cwth wt	8000	11	10	11	+1
Dor ex w	48900	36	31	33	+1
Iona Wts	3400	14	13	14	
Mid N W	3000	5	4	5	+1
Mtnr Wt	z6000	1	1	1	+¾
NRD Wt	35400	113	93	105	+15
Ori w	6000	170	170	170	
Rho w a	2700	38	36½	38	
Vange w	z17000	8	4¾	7	−2
INDUSTRIALS					
Ambsd	z125	59	59	59	
Austin	2000	80	80	80	
Balco	600	$16¼	16	16¼	+¼
BCT 4.75	250	$58	58	58	
Cdn Jvln	303	140	140	140	
Canfor	700	$6	6	6	−⅛
Comco	600	$39	39	39	
Comput	2000	26½	26½	26½	
Daon Dv	z50	$16¾	16¾	16¾	
Doman	800	$9¼	9¼	9¼	−⅛
H Roach	1133	350	350	350	
Keg Res	1000	200	200	200	
M B	1800	$28	28	28	−⅜
Madill	200	$23	23	23	
N gest	400	165	165	165	
NW Spts	200	375	375	375	
Ok Helic	200	$12	12	12	
Potter A	100	180	180	180	
Renn In	500	95	95	95	
Taro	400	340	335	335	−5
VANCOUVER CURB EXCHANGE					
Alcum	6600	255	250	250	−4
Allwest	8800	85	80	85	+15
Alto Exp	5000	59	59	59	
Amca	2500	47	43	47	+4
Amigo S	7000	46	43	44	−1
Amore	2500	20	20	20	
Aries	1500	96	95	95	
Arizako	1500	28	28	28	
Ariz silv	4500	260	245	260	−5
Ascot	18500	135	130	133	+2
Ashcrft	16000	130	127	130	+2
Avloch	2000	100	100	100	+5
Bckr res	1000	50	50	50	
Brdine	2000	140	130	140	+21
Bch Gld	2000	35	35	35	+1
Belmnt	1000	60	60	60	−5
Bianca	5600	380	370	375	−15
Bonevil	1000	19	19	19	−1
Brican	1300	105	100	105	+5
BrPac	5000	14	14	14	
Bur Gld	47000	37	35	36	+1
John cbt	5000	50	48	48	+2½
Cannon	7000	33	33	33	
Canzna	73000	56	51	56	+6
Carvn D	500	53	53	53	
Carder	2000	35	35	35	
Cpnt Lk	2500	90	90	90	
Casc Re	24000	29	27	29	−1
Cherke	20500	52	48	50	
Cleaver	6000	13	11	11	−1
Cobre	z100	42	42	42	
Cld lk res	2600	140	140	140	+4
C Reactr	z300	34	34	34	
Crescn	5000	70	70	70	
Cusac	11400	127	120	125	+4
Cyclon	19500	43	38	40½	
Decker	500	350	350	350	−5
Diana	1000	15	15	15	−1
Doneg	10500	112	110	112	+2
Dorado	1000	30½	30½	30½	+½
D eagle	5000	45	45	45	
Dune Ml	2000	20½	20½	20½	
Edina	5000	81	80	81	+1
El Coco	4200	335	330	330	−5
Eldor	10000	37	36	37	+3
Erl rs	2000	39	39	39	
Exclibr	3100	195	185	195	+5
Farrah	4675	205	195	200	+5
Futura	5400	157	150	150	−5
GBX Mn	1000	12	12	12	−1
Gavex	2000	23	23	23	−1
Gold An	11500	80	75	80	+4
Gold cup	4000	36	35	36	+1
Gn Smrk	6500	54	50	54	
Grt Ctrl	15500	41	37	41	
Grt Wrld	5000	35	35	35	
Grnwd	1100	170	170	170	
Hat Crk	1000	40	40	40	
Helgna	2800	225	220	225	+5
Hesca	66000	75	58	71	+14
Himc Rs	1000	65	65	65	
Icoast R	15000	72	72	72	
Jet Star	3700	173	167	168	
Julia	3500	30	29	29	−1
Karma	6500	32½	32	32½	
Kerry	7000	18	18	18	
Leman	2000	24	24	24	
Lincoln	8400	225	215	215	−10
Luaarn	1000	28	28	28	
Lustre G	1000	185	180	180	−5
Mabee	11000	33	32	33	
Maggie	2000	49	47	49	
Malabr	1000	38	38	38	
March	17500	39	38	38½	+2
Marco	1000	37	37	37	
Meca	9500	34	33	33	−1
Meridn	5000	34	33	34	
Mly M28	3000	63	60	63	
Mngrm	14700	215	210	210	−5
NCA Mrl	z128	35	35	35	
Nep res	24299	290	270	281	+1
N Aston	1500	180	180	180	
Nithex X	1000	20	20	20	
Nomad	4000	28	26	28	
Nortek	25900	290	275	290	+20
N Lights	4500	19	18	19	+1
N nuc en	1000	55	55	55	
Oliver	12000	55	51	52	−2
Orina	6000	18½	18	18½	+½
Panthr	6000	25	25	25	
Prgn res	40000	70	50	67	+16
Penn E	100	160	160	160	
Pntn	1000	45	45	45	
Petrox P	7500	72	71	72	
Philco R	500	50	50	50	
Phnx El	1000	58	58	58	+2
Pizza Ptl	z600	62	59	59	
Poney	19200	75	72	73	
Quinto	2000	22	22	22	−1
Rainbw	1500	35	35	35	
Regis	1250	27	27	27	
Richrk	4000	25	25	25	
Risby T	4500	96	95	95	−3
Rvr Mtn	19000	46	40	40	−6
Ronrco	12700	125	120	123	+5
San Ant	1000	90	90	90	+10
Sands M	500	224	224	224	
Santa S	7000	69	68	68	+1
Sask wn	4200	105	105	105	+5
Shelter	5300	140	137	140	+3
Sienna	9000	83	80	83	+1
Suntco	2600	107	100	107	+7
Sunrise	5000	19	19	19	
Synrgy	8500	74	71	74	+2
Tagus	6500	38	35	35	−4
Tally	3500	30	29	29	−1
Tmpco	1500	21	21	21	
Tandm	13000	24½	24	24	
Taurus	5100	120	115	120	
Thndr	1500	82	81	82	
Tormx	800	290	285	285	+5
Trident	3500	76	76	76	−2
Trio	1100	125	120	125	+5
Tri Powr	2500	175	175	175	
TRV Mn	1000	620	620	620	+5
Tuncgo	2500	58	58	58	
Un Gunn	1000	35½	35½	35½	
Val Dor	3000	86	86	86	+1
Velvet	4000	45	45	45	
Veronx	3500	132	130	130	−1
Warior	3000	56	52	56	+4
Westly	4800	105	100	105	−5
West en	2000	70	66	70	
Westnd	2000	10	10	10	
Yamot	1500	163	160	163	+3
Warrants and Rights					
Binca wt	2100	155	151	151	+1
Pone wt	7100	10	10	10	+½
Synwt	9000	12	12	12	
TOTAL VOLUME					3,735,865

Bonds

TORONTO (CP) — Prices were lower in active trading on the Canadian bond market Thursday. The short end of the market was off five cents. Mid, long term, provincial and corporate issues dropped one-eighth of a point. Day-to-day money was available at 13 per cent. Three-month treasury bills traded at an average of 11.24 per cent, up from 10.89 per cent last week, and six-month bills at 11.84 per cent, up from 10.84 per cent.

Treasury bills

OTTAWA (CP) — New 91-day treasury bills issued Thursday: $590 million at an average price of 97.275 and an average yield of 11.24 per cent. Last week: $590 million at average price of 97.357 and average yield of 10.89 per cent. 182-day: $170 million at an average price of 94.691 and average yield of 11.24 per cent. Last week: $170 million at average price of 97.872 and average yield of 10.84 per cent.

Gold

LONDON (AP) — Closing gold prices Thursday, in U.S. dollars an ounce. London-305.75; Paris-325.75; Frankfurt-306.47; Zurich-305.735; Hong Kong-303.14.

Silver

Closing basic price of 1,000-ounce certificates in the Victoria area, according to the Scotiabank, $9.50 U.S. bid per troy ounce and $9.54 asked. Previous day $9.44 and $9.48.

Grain

WINNIPEG
(Quotations in tonnes.)

	Open	High	Low	Close	Wed.
Flax					
Jly	—	—	—	346.50	349.00
Oct	337.00	337.50	336.00	337.00	337.50
Nov	331.00	333.00	331.00	333.00	333.00
Rapeseed Vancouver					
Spt	328.50	329.30	325.00	328.30	328.00
Nov	333.30	334.90	330.00	333.70	333.00
Jan	333.00	336.90	333.00	335.50	335.60
Barley					
Jly	98.30	98.30	95.50	96.20	98.00
Oct	98.50	98.50	94.30	96.30	98.60
Dec	98.40	98.40	94.30	96.50	98.30
Oats					
Jly	113.20	113.30	113.30	113.30	112.00
Oct	105.10	105.60	105.00	105.30	105.30
Dec	102.40	102.50	102.20	102.50	102.50
Feed Wheat					
Jly	148.00	148.30	143.00	143.00	148.00
Oct	124.50	124.50	123.00	124.00	125.40
Dec	120.50	120.60	119.00	119.60	121.00
Rye					
Jly	—	—	—	179.50	184.50
Oct	178.50	180.00	178.50	179.00	183.50
Dec	173.00	174.00	173.00	173.00	173.00

CHICAGO
(Quotations in bushels.)

	Open	High	Low	Close	Ch'ge
Wheat					
Sep	4.27	4.36½	4.27	4.35¼	+.07¾
Dec	4.36	4.44	4.35	4.41¼	+.06¾
Mar	4.38	4.45	4.37	4.43¾	+.06
Corn					
Sep	2.94	2.99½	2.92½	2.95½	
Dec	2.98¼	3.01	2.95	2.97¼	−.01
Mar	3.05½	3.09	3.03½	3.05¾	−.00¼
Oats					
Sep	1.50¾	1.53	1.48½	1.49½	−.01¼
Dec	1.63	1.65	1.61¼	1.61¾	−.01
Mar	1.70½	1.71½	1.69	1.69¼	−.00¾
Soybeans					
Aug	7.43½	7.55	7.36	7.51¼	+.07¾
Sep	7.43	7.52	7.36	7.47	+.03
Nov	7.42	7.46½	7.34	7.41½	
Soybean Oil					
Aug		28.40	27.55	28.17	+.59
Sep		28.00	27.30	27.80	+.46
Oct		27.69	27.06	27.48	+.35
Soybean Meal					
Aug		202.40	198.10	201.70	+.90
Sep		202.90	199.10	201.80	+.60
Oct		202.00	199.50	201.40	+.90

Money

The bank's purchase price of U.S. funds in this area Thursday, according to the Royal Bank of Canada, was 1.1640 for cash, 1.1645 for travellers cheques and 1.1240 for coins. Their selling price was 1.1760 for cash and 1.1745 for cheques.

MONTREAL (CP) — U.S. dollar in terms of Canadian funds closed Thursday down 3-20 at $1.1675; Wednesday's close was $1.1690. Pound sterling was down 61-100 at $2.7098. In New York, the Canadian dollar was up 11-100 at $0.8565, and pound sterling was down 23-100 at $2.3210.

Nominal selling price of other monies in Canadian funds: Australian dollar 1.3240; Austria schilling .08750; Bahamas dollar 1.1800; Barbados dollar .5920; Belgium cnv franc .04040; Bermuda dollar 1.1800; Brazil cruziero .0654; xBulgaria lev 1.329; China renminbi .7650; xColombia peso .0362; xCzechoslovakia crown .2300; Denmark krone .2245; East Caribbean dollar .5380; France franc .2770; Germany mark .6440; Greece drachma .0370; Hong Kong dollar .2260; xHungarian forint .06151; India rupee .1550; Irish punt 2.6075; Italy lira .001430; Jamaica dollar .6610; Japan yen .005420; Kuwait dinar 4.1920; Mexico peso .0540; Netherland guilder .5875; N.Z. dollar 1.2015; Norway krone .2320; xPoland zloty .0382; Portugal escudo .0275; xRomania leu .2576; Saudi Arabia riyal .3460; Singapore dollar .5430; South Africa rand 1.3800; Spain peseta .01775; Sweden krona .2790; Switzerland franc .7145; Trin-Tob dollar .4910; xU.S.S.R. ruble 1.7089; Venezuela bolivar .2353. (x-Fixed monthly rate)

$47,500.00
NEAR WATERFRONT
EXCEPTIONAL HERITAGE BUILDING

Unique one-bedroom condominium across from Beacon Hill Park and only 1 block to Dallas waterfront. Bus stop at front door — walk to town or take a leisurely stroll around Victoria's famous park and enjoy the beautiful gardens and pools. All this and more at your front door. Net taxes after grant for 1979 are only $39.00!! Here is your opportunity to live in one of Victoria's most convenient and beautiful areas for a very reasonable price. Call now to view this delightful property.

MR. JIM WEBBER 658-5977
MR. B. LAWLESS 477-0448

TOWN & COUNTRY REALTY LTD.
382-7276
7-26

OPEN TO VIEW
THURS. & FRI. EVENING 7:00-9:00 P.M.
1890 SKYLARK
$96,900

IT'S A PICTURE!
LOCATION — CHARM — SEAVIEW

Don't miss this opportunity to view a fine new listing in Gordon Head. Immaculate inside and out. Three bedrooms plus guest suite. Quality construction throughout. Beautifully landscaped with numerous ornamental trees and shrubs. Mr. Yells in attendance.

388-4271 383-5039
J. H. Whittome Co. Ltd.
7-12

Earnings

Akaitcho Yellowknife Gold Mines Ltd., six months ended June 30: 1979, $138,549, 4.2 cents a share; 1978, $71,179, 2.2 cents.

Bell Canada, six months ended June 30: 1979, $222.2 million, $1.38 a share; 1978, $149.9-million, $1.

Budd Canada Inc., nine months ended June 30: 1979, $8.5-million, $2.35 a share 1978, $10.3-million, $2.87.

Canadian General Electric Co. Ltd., six months ended June 30: 1979, $13,793,000, $1.69 a share; 1978, $11,482,000, $1.40.

Finning Tractor and Equipment Co. Ltd., six months ended June 30: 1979, $8,376,000, $2.11 a share; 1978, $7,067,000, $1.78.

Fruehauf Canada Inc., six months ended June 30: 1979, $2,770,000, $1.02 a share; 1978, $2,161,000, 80 cents.

GSW Ltd., six months ended June 30: 1979, $385,000, 30.8 cents a share; 1978, $220,000, 17.6 cents.

Giant Yellowknife Mines Ltd., six months ended June 30: 1979, $2,302,000, 54 cents a share; 1978, $1,765,000, 41 cents.

Great-West Life Assurance Co., six months ended June 30: 1979, $18,423,000, $9.21 a share; 1978, $15,319,000, $7.65.

Hudson's Bay Mining and Smelting Co. Ltd., six months ended June 30: 1979, $14,527,000, $1.44 a share; 1978, $4,356,000, 43 cents.

Hudson's Bay Oil and Gas Co. Ltd., six months ended June 30: 1979, $61.2-million, $3.22 a share; 1978, $54.6-million, $2.87.

Interprovincial Pipe Line Ltd., six months ended June 30: 1979, $27,688,000, $1.08 a share; 1978, $22,875,000, 89 cents.

Kerr Addison Mines Ltd., six months ended June 30: 1979, $1,891,000, 20 cents a share; 1978, $3,919,000, 41 cents.

Leon's Furniture Ltd., six months ended June 30: 1979, $1,209,000, $1.01 a share; 1978, $1,064,000, 89 cents.

Sweet Sixteen

MANAGER TRAINEE

We are accepting applications from those wishing to pursue a career in the fashion retail business. Applicants must be aggressive, able to handle personnel, have an outgoing personality, willing to learn all aspects of store retailing. An excellent opportunity that brings rewards. Employee benefit programs, excellent working conditions. Apply in person,

Sweet 16, Hillside Shopping Centre
Mrs. Ellen Joosten, Saturday, July 27, 1979

7-6

UNION STAFF POSITION

TECHNICAL ASSISTANT EDUCATION & COMMUNICATIONS

The B.C. Government Employees' Union requires a person to work as a technical assistant in the union's Communications and Education programs.

THE POSITION:
The successful applicant will work under the direction of the Communications Officer and will be required to assist in the production of internal union publications, manuals, posters, pamphlets, etc.
Duties will also include liaison with printers, graphic artists and various suppliers in preparation of communications/education material for the union. Photographic work forms part of the position's functions as well as research, writing and other journalistic type duties.

THE PERSON:
The successful applicant will have some knowledge and experience in the trade union movement, the ability to work under minimum supervision, and skills in the areas of public relations, communications and writing.

THE LOCATION:
The main workplace will be the union's headquarters at 4911 Canada Way, Burnaby; however, applicants should also expect to carry out assignments throughout the province.

THE SALARY & BENEFITS:
$18,786 per annum plus health and welfare benefits as per existing union collective agreement.

TO APPLY:
Send a resume of qualifications and experience to:
General Secretary
B.C. Government Employees' Union
4911 Canada Way
Burnaby, B.C.
V5G 3W3

Closing Date: August 7, 1979

SAWMILL ENGINEER

Northwood Pulp and Timber has an immediate opening for an Engineer in its newly formed Wood Products Division.

This position will interest individuals who are experienced in sawmill design, equipment layout, estimates, co-ordination and supervision of sawmill projects. The incumbent will also represent the company when dealing with contracting and engineering firms on specific projects. Preference will be given to candidates with several years experience in Sawmill or Plywood Design or a Professional Engineer.

The successful candidate, who will report to the Manager, Wood Products Engineering, will form an integral part of our Engineering Department. The incumbent will also be required to supervise several designs and drafting personnel.

This position offers good opportunity to the individual who is innovated, self-motivated and possesses a high degree of initiative.

This position is located at the company's Head Office in Prince George, B.C. The Wood Products Division is part of an expanding company which includes four sawmills in the Prince George area, a Waferboard plant in Chatham, New Brunswick and is planning an additional Waferboard plant in Bemidji, Minnesota.

The Company offers an excellent salary and benefit package including a competitive relocation allowance to the successful applicant.

Interested individuals please apply in confidence to:

northwood pulp and timber limited

Personnel Supervisor, Timber
Box 9000
Prince George, B.C. V2L 4W2

Options

Closing prices of all traded options. Sales unit is 100 shares. P denotes puts. (Trans-Canada options combine Montreal and Toronto exchange option trading):

Options			Vol	Int	Last	Close
Abitibi	Fb	17½	16	152	$2½	$18¾
Abitibi	Fb	20	4	563	125	$18¾
Abitibi	Ag	17½	15	576	130	$18¾
Abitibi	Ag	20	10	1110	30	$18¾
Abitibi	Nv	20	10	918	75	$18¾
Alt GA	Fb	22½	2	173	$2¾	$23⅛
Alt GA	Fb	25	5	204	180	$23⅛
Alt GA	Nv	22½	3	172	$2	$23⅛
Alt GA	Nv	25	14	392	110	$23⅛
Alcan	Fb	45	2	124	$2	$39½
Alcan	Nv	40	1	464	$2⅜	$39½
Alcan	Nv	40 p	8	76	$2½	$39½
Alcan	Nv	45	2	341	95	$39½
Aqutin	Sp	35	16	44	$3	$35¾
Asama	Ap	17½	11	10	$3¼	$17¾
Asama	Oc	17½	28	864	165	$17¾
Asama	Oc	17½p	5	122	105	$17¾
Asama	Oc	20	44	1983	90	$17¾
Bell Can	Fb	22½	5	310	90	$21⅜
Bell Can	Nv	21⅝	10	1299	100	$21⅜
Brscn A	Ag	20	5	278	$2¼	$22⅜
Brscn A	Ag	22½	17	985	70	$22⅜
Brscn A	Ag	25	10	2912	20	$22⅜
Brscn A	Nv	27½	5	87	35	$22⅜
Bk Mtl	Fb	25	16	221	170	$24⅞
Bk Mtl	Fb	25 p	10	23	135	$24⅞
Bk Mtl	Ag	25	9	1081	40	$24⅞
Bk Mtl	Nv	25	36	1146	120	$24⅞
Bk Mtl	Nv	25 p	5	13	125	$24⅞
CBth A	Ja	12½	2	150	$2¼	$13¾
CBth A	Ja	15	1	206	100	$13¾
CBth A	Ap	12½	8	8	$2¾	$13¾
CBth A	Oc	15	30	376	65	$13¾
C Gas	Sp	25	1	1	25	$23¼
C Gas	Dc	22½	2	200	150	$23¼
CP Ltd	Fb	30	5	131	$3¾	$32⅜
CP Ltd	Fb	35	1	73	180	$32⅜
CP Ltd	Ag	32½	78	276	80	$32⅜
CP Ltd	Nv	30	5	552	$3½	$32⅜
CP Ltd	Nv	32½	16	321	$2	$32⅜
CP Ltd	Nv	35	43	210	110	$32⅜
Denis	Ja	25	3	89	$6	$28⅝
Denis	Ja	27½	10	50	$3¾	$28⅝
Denis	Ja	32½	8	14	$2⅛	$28⅝
Denis	Oc	20 p	10	37	25	$28⅝
Denis	Oc	25	5	119	$4¾	$28⅝
Denis	Oc	32½	10	49	125	$28⅝
Dom M	Oc	36⅝	3	3	$10½	$45
D Pete	Ja	32½	5	34	$18¼	$48
D Pete	Ja	45	35	227	$11	$48
D Pete	Ja	45 p	30	30	$5½	$48
D Pete	Ja	50	14	517	$9	$48
D Pete	Ja	55	27	847	$7⅛	$48
D Pete	Ap	45 p	10	10	$7	$48
D Pete	Ap	50	20	70	$11	$48
D Pete	Ap	50 p	5	5	$10½	$48
D Pete	Oc	25	1	402	$23	$48
D Pete	Oc	27½	40	463	$21	$48
D Pete	Oc	32½	3	752	$17	$48
D Pete	Oc	35	87	1343	$15½	$48
D Pete	Oc	40	89	2322	$12	$48
D Pete	Oc	40 p	93	209	$2⅝	348
D Pete	Oc	45	270	2813	$9	$48
D Pete	Oc	45 p	27	53	$4¾	$48
D Pete	Oc	50	265	5227	$7	$48
D Pete	Oc	55	299	6561	$5⅛	$48
DTex	Dc	15	90	237	40	$13⅜
Gulf C	Ag	50	3	82	$7¼	$57
Gulf C	Ag	60	9	199	185	$57
Gulf C	Nv	50	9	239	$11	$57
Gulf C	Nv	65	22	174	$3	$57
HB Mn	Dc	20	5	8	$2¼	$21½
Ho OA	Oc	50	11	53	$10¼	$60¾
Ho OA	Oc	55	7	22	$7½	$60¾
Husky	Oc	55	1	102	$5⅞	$59
IAC	Mr	17½	3	5	$2	$17⅝
IOil A	Fb	30	5	86	$9	$36
IOil A	Fb	35	1	309	$4¾	$36
IOil A	Fb	40	2	367	$3¼	$36
IOil A	Ag	30	10	385	$5⅝	$36
IOil A	Ag	32½	5	92	$4	$36
IOil A	Ag	35	48	1067	$2	$36
IOil A	Nv	27½	5	289	$9¼	$36
IOil A	Nv	35	28	1670	$4¼	$36
IOil A	Nv	40	38	1135	$2¼	$36
I Pipe	Fb	22½	2	12	50	$18⅝
Labat A	Ja	22½	5	49	$2⅝	$22
Labat A	Oc	22½	124	723	150	$22
Labat A	Oc	25	70	744	95	$22
MB Ltd	Fb	22½	5	44	$6⅝	$28
MB Ltd	Fb	25	5	116	$4¾	$28
MB Ltd	Ag	25	13	749	$3¼	$28
MB Ltd	Ag	27½	25	492	150	$28
MB Ltd	Nv	22½	2	236	$6¾	$28
MB Ltd	Nv	25	5	443	$4¼	$28
MB Ltd	Nv	27½	11	603	$2⅞	$28
MB Ltd	Nv	30	39	188	170	$28
Inco	Fb	20	1	84	$5⅛	$22¾
Inco	Fb	22½	125	738	$3½	$22¾
Inco	Fb	25	21	697	$2⅜	$22¾
Inco	Ag	17½	6	305	$5¼	$22¾
Inco	Ag	20	50	409	$2¾	$22¾
Inco	Ag	22½	26	1066	85	$22¾
Inco	Nv	20	7	574	$4	$22¾
Inco	Nv	22½	41	994	$2½	$22¾
Inco	Nv	25	26	3606	125	$22¾
Norcn	Fb	20	6	651	$5	$23⅛
Norcn	Fb	22½	6	218	$3⅜	$23⅛
Norcn	Fb	25	12	532	$2¼	$23⅛
Norcn	Fb	25 p	1	4	$3½	$23⅛
Norcn	Ag	15	10	116	$8⅛	$23⅛
Norcn	Ag	17½	4	684	$5¼	$23⅛
Norcn	Ag	20	69	1558	$3	$23⅛
Norcn	Ag	20 p	3	89	5	$23⅛
Norcn	Ag	22½	69	1212	125	$23⅛
Norcn	Ag	25	219	2263	40	$23⅛
Norcn	Nv	20	72	1206	$4¼	$23⅛
Norcn	Nv	22½	30	1646	$2¾	$23⅛
Norcn	Nv	22½p	5	92	160	$23⅛
Norcn	Nv	25	55	1522	175	$23⅛
Noran	Fb	40	10	80	$11	$48¾
Noran	Fb	45	5	216	$6¾	$48¾
Noran	Ag	35	10	79	$13	$48¾
Noran	Ag	45	28	460	$3½	$48¾
Noran	Ag	50	29	780	100	$48¾
Noran	Nv	55	10	247	170	$48¾
Nor Tel	Ja	40	10	11	$6½	$44½
Nor Tel	Ja	45	10	19	$4	$44½
Nor Tel	Oc	50	2	123	80	$44½
Rang	Ja	30	2	183	$3¾	$28⅜
Rang	Oc	30	11	699	$2¼	$28⅜
Roy Bk	Oc	40	1	149	$3½	$43⅝
Shell C	Fb	20	4	145	$5¼	$23⅝
Shell C	Fb	22½	2	61	$3¾	$23⅝
Shell C	Ag	15	2	12	$8½	$23⅝
Shell C	Ag	17½	10	122	$6	$23⅝
Shell C	Ag	22½	10	291	125	$23⅝
Shell C	Ag	25	15	485	45	$23⅝
Shell C	Nv	22½	15	441	$2¾	$23⅝
Shell C	Nv	25	4	554	150	$23⅝
Stlco A	Fb	27½	10	102	$2⅞	$28½
Stlco A	Ag	27½	1	176	110	$28½
Stlco A	Ag	30	8	660	15	$28½
Stlco A	Nv	27½	5	239	$2⅛	$28½
Total P	Ja	22½p	5	20	190	$25½
Total P	Ja	25	1	180	$4¼	$25½
Total P	Ap	25	2	5	$5⅜	$25½
Total P	Ap	25 p	2	2	$3¼	$25½
Total P	Oc	20	2	129	$6½	$25½
Total P	Oc	22½	1	140	$4⅛	$25½
Total P	Oc	25	20	646	$3¼	$25½
Total P	Oc	25 p	5	151	150	$25½
Total P	Oc	27½	15	431	190	$25½
Total P	Oc	30	12	924	130	$25½
Total P	Oc	32½	33	582	75	$25½
TrC PL	Fb	20	85	115	$3¼	$22
TrC PL	Fb	22½	8	165	$2½	$22
TrC PL	Fb	25	2	15	150	$22
TrC PL	Nv	17½	6	43	$5⅛	$22
TrC PL	Nv	25	20	120	50	$22
Segrm	Oc	40	5	219	55	$35
Wcoast	Mr	17½	9	64	70	$14⅞
Wcoast	Sp	15	8	1353	65	$14⅞

Total volume 3812.
Total open interest 127489.

Livestock

CALGARY (CP) — Receipts Thursday at the Calgary public stockyards totalled 832 head consisting of a light run of slaughter steers and normal runs of slaughter heifers, cows and bulls. Trade was dull to moderate from a moderate local demand. A1-2 slaughter steers and heifers were $1.50 lower, while slaughter cows were down $1. Good bologna bulls met downward pressure with prices $1 to $2 lower. A1-2 steers over 1,000 pounds 68.50-70.50; under 1,000 68-70; A1-2 heifers over 850 65.50-67.60. Cows D1-2 47--49; D3-5 43-47. Good bologna bulls 64-66. Light receipts of feeder cattle consisted mostly of heavy feeder steers over 800 trading at regular prices. Good feeders over 800 71-78.60.

Montreal

CLOSING AVERAGES

	IN	UT	BA	CO	PA
Chge:	+3.37	+1.18	+1.56	+2.69	—0.66
Thurs:	264.18	228.29	321.84	264.21	174.64
Pre clo:	260.31	227.11	320.28	261.52	175.30
Wk ago:	261.19	228.69	321.14	262.24	174.60
Mt ago:	278.56	237.26	307.26	274.42	170.58
79 hi:	280.54	240.67	338.13	276.34	175.87
79 lo:	213.32	195.96	289.09	224.93	155.43

Volume 566,282

Mutual funds

TORONTO (CP)—Recent prices of investment funds supplied by The Investment Funds Institute of Canada Thursday. They are the net asset value per share or unit (NAVPS) last circulated by the fund in accordance with its pricing practice as contained in the prospectus of the fund. n—no sales charge, x — U.S. Fund, y — delayed NAVPS, xd—ex-dividend.

Institute Members
AGF Group
Amer Grwth 6.07
Cdn Gs Egy 29.59
Cdn Sec Gth 8.54
Cdn Trusteed 4.51
Corp Invest 7.13
Corp Inv Stk 9.20
Gwth Equity 14.94
Japan 13.88
nMoney Mkt 10.00
Option Equity 4.57
Special 6.52
All Canadian Grp
yCompound 7.57
yDividend 7.94
yNorthn Egy 5.20
yRevenue Gth 4.50
y4000 5.16
Bolton Tremblay
Cda Cumul 9.48
Income Fund 9.86
Internatnl 9.09
Pld Resourc 8.08
Taurus 10.02
Calvin Bullock Gr
Acrofund 1.87
Banner Fund 4.76
CIF 5.46
CIF Income 10.10
Cambridge Group
yIntl Energy 3.24
yIntl Growth 5.57
yIntl Income 4.01
yNat Res Gth 5.39
yUnivest 6.83
yGrowth 8.61
CSA Mgmt Gr
Goldfund 6.69
Goldtrust 3.52
Confed Group
Dolphin Eqty 7.10
yDolphin Mtg 5.04
Cundill Value 7.45
Eaton-Bay Group
Commwth 19.95
Dividend 5.17
Growth 14.59
Income 4.39
Internatnl 13.59
Leverage 6.43
Venture 6.31
Viking 7.18
Guaranty Trust Gr
ynInv Equity 10.71
ynInv Income 4.17
ynMortgage 9.96
Guardian Group
Enterprise 1.21
GIS Comp 14.74
GIS Income 4.03
yGwth Fnd 14.49
North Amer 5.81
Mutual Acu 6.37
Mutual Inc 5.95
Sec Income 9.71
World Equity 5.56
Investors Group
yBond 5.02
yDividend 8.36
yGrowth 14.42
yInternatnl 7.53
yJapan 12.07
yMortgage 4.88
yMutual 6.54
yProvidt Stk 6.99
yRetiremnt 8.26
ynJones Hwrd 6.80
Principal Gr
yCollective 9.91
yGrowth 6.46
yVenture 5.35
yBond 3.15
Prudential Gr
Growth 8.20
Income 5.13
ySask Dev Fd 5.23
Scotiafund Gr
Scotiafund 1.31
Scotiafd Mtg 1.00
Templeton Gth 7.07
United Bond Share
RoyFund 9.43
RoyFund Inc 4.91
Universal Group
Equity 13.67
Income 4.97
Internatnl 5.42
Resource 6.24
Non-Members
nAltamira Fd 5.53
Assoc Inv 7.97
yBeaubran 5.35
Ciag Group
Co-Opera 13.33
Landmark 15.52
Canagex Gr
yBond 9.49
Fund 13.35
Internatnl 9.03
yMortgage 10.12
Capital Grth 13.94
xChase 6.85
ynComCp Mtg 9.96
Desjardins Gr
yCanadian 10.89
yHypotheq 4.33
yInternatnl 10.03
yObligstns 5.09
yQuebec 5.50
nySpec 7.91
Dixon Krog Gr
Dixon, Krog 12.17
Heritage 3.32
Vanguard 9.04
yDominComp 11.06
yDomin Equit 12.59
Dreyfus Group
Inc 12.93
xInternatnl 18.16
ynDynamic 12.51
ynExecutv Intl 1.41
xFid Trend 25.82
ynFst Cn Mtg 10.23
Fiscon Fund 6.25
nHarvard 10.79
Industrial Gr
Indust Amer 3.00
Indust Div 7.44
Indust Eq 9.34
Indust Gth 6.22
Indust Incm 10.40
Indust Pens 34.02
Keystone Gr
Cus K-2 5.42
Cus S-1 18.27
Cus S-4 5.58
Polaris 3.63
xLex Rsrch 15.48
xManhatn 2.88
yMaritime Eq 3.35
Marlborough 7.56
nNatrusco 17.91
NW Group
Canadian 6.43
Equity 10.34
xOne Wm St 16.09
xOppenhmr 6.77
Pemberton Gr
nPacific Div 7.43
nPacific Ret 5.38
nPacific US 5.85
PHN Group
yBond 10.55
yCanadian 11.74
yDiv Income 11.13
Fund 16.86
yPooled 37.68
nyRRSP 17.34
PMF Managmnt
nPension Mu 8.99
nXanadu Fd 6.33
nPutnam 11.08
Pret et Revenu Gr
American 12.04
Canadian 8.57
yFonds H 4.92
Retraite 8.94
Sterling Group
Equity 8.17
yMortgage 5.02
xTech 9.37
yTradex 20.05
Trans Canada Gr
A 5.98
B 63.05
C 11.57
United Group
yAccumula 5.56
yAccumul R 7.11
yAmerican 1.99
yCont Mortg 5.11
yHorizon 3.86
ySecurity 4.58
yVenture 3.97
yVenture Ret 7.46
Western Grth 6.57

Commodities

Silver, New York (per 100 oz.)

	Open	High	Low	Close	Chg.
Jul		947.00	958.00	953.00	+9.00
Aug	944.00	946.00	944.00	953.00	+9.00
Sep	954.00	966.50	945.00	962.50	+8.50

Copper, New York (per 100 lbs.)

	Open	High	Low	Close	Chg.
Jul	83.50	85.70	83.30	85.50	+1.40
Sep	84.20	86.40	83.90	86.20	+1.55
Dec	84.80	86.80	84.60	86.70	+1.50

Lumber, Chicago (per 1,000 bf.)

	Open	High	Low	Close	Chg.
Sep	245.20	249.90	245.10	249.90	+5.00
Nov	222.80	222.30	221.60	225.90	+2.90
Jan	215.80	217.00	213.70	216.20	+ .70

Plywood, Chicago (per 1,000 sq. ft.)

	Open	High	Low	Close	Chg.
Sep	197.00	198.80	197.00	198.60	+1.90
Nov	194.80	197.00	194.50	196.60	+2.40
Jan	195.70	197.50	195.50	197.20	+2.20

Porkbellies, Chicago (per 100 lbs.)

	Open	High	Low	Close	Chg.
Aug	30.90	30.90	48.87	28.87	—2.00
Feb	40.25	40.35	38.50	38.72	—1.37
Mar	40.90	41.00	39.00	39.20	—1.45

Gold, Chicago (per oz.)

	Open	High	Low	Close	Chg.
Sep	308.70	310.70	307.10	308.40	——
Dec	317.60	318.90	315.50	316.70	——
Mar	326.80	327.00	324.00	325.20	+ .40

Gold, Winnipeg (per oz.)

	Open	High	Low	Close	Wed.
Jl	——	——	——	306.60b	304.60b
Oc	310.90	312.80b	310.50a	312.00a	310.10b
Ja	——	——	——	320.80b	318.20b

London

LONDON (CP) — Closing stock quotations Thursday in new pence unless pounds are indicated, x-indicates that quotations includes dollar premium based on latest conversion rate, 0.9210. Associated Brit Foods 79; Babcock and Wilcox 161; Bass Charrington 224; BICC 116½; xBlyvoors 630; BOC International 73¼; Boots 183½; Bowater 153½; Brit Am Tob 264½; Brit Assets Trust 66½; Brit Petroleum 12 3-32; xBroken Hill Prop 442; Buffels 15; Burmah Oil 140; xCanadian Pac 12⅜; xCharter Cons 122½; Cons Gold 219½; Courtaulds 84; xDe Beers 730; Distillers 233; Dunlop 61; EMI 99½; xF.S. Geduld 26¾; Gen Elec 360½; Glaxo 437½; Grand Metropolitan Hotels 141; Gr Un Stores A 388; Guest Keen 270½; Hawker Siddeley 184; Hoover A 158½; ICI 321½; Imp Tob 91¾; xIntl Thomson 333½; Kloof 13½; Marks and Spencer 111; Metal Box 260; Minorco 143½; xPhillips 520; Pilkington Bros 319½; Plessey 109; Rank A 210; Rio Tinto Zinc 253½; Roan Consol 72½; Sel Trust 460; Second Scott Inv 89¼; Shell T and T 336; Tanganyika 170½; Thorn 424; Trusthouse 143½; Tube Investments 342; Ultramar 287½; Unilever 484; xUnion Corp 700; Vaals 33¼; Vickers 162½; Western Driefontein 46; Western Deep Level 16 9-16; xWest Mines 117⅜; W Holding 35; Woolworth 73¾; Zambian Copper 9. **Bonds:** Brit Transport 64¾; Brit Cons 2½ 23⅜; Treasury 8½ 92⅞; War Loans 34½. The *Financial Times* industrial index 461.5, off 3.1.

U.S. bank forecast

Canada into recession

WASHINGTON (CP) — The Chase Manhattan Bank, second largest banking institution in United States, predicts the Canadian economy is sliding into a recession that will last into 1980.

A forecast from its subsidiary, Chase Econometric Associates Inc., says a weakened U.S. economic outlook and fewer export sales will lead Canada into a business recession in the final six months of this year.

A recession is two or more consecutive quarters of no economic growth.

The Chase Manhattan analysis says the recession will be caused by "a sharp decline in exports" from Canada. After posting a $3.3-billion U.S. surplus in merchandise trade with other countries in 1978, Canada will have a bare $650 million surplus this year and for 1979 will have a deficit of about $1.14 billion, a Chase Manhattan official estimated in an interview.

Canadian government officials have been reluctant to admit they foresee a recession. Finance Minister John Crosbie has said Canada may be facing trouble because of a coming U.S. recession but Industry Minister Robert de Cotret has stated he is not personally forecasting a recession.

The Chase Manhattan forecast will make gloomy reading for Canadian officials.

The U.S. bank foresees a 9.4-per-cent inflation rate for 1979, easing slightly to an average 7.9-per-cent erosion of consumers' buying power in 1980. But the unemployment rate will rise to an average 8.6 per cent of the work force in 1980 from 7.8 per cent this year.

The forecast for growth in gross national product — the measure of over-all economic output — is 3.5 per cent for 1979, falling to 1.9 per cent in 1980, the Chase Manhattan review says.

Officials who helped prepare the review see the slowdown coming quickly. After a strong 7.2-per-cent annual growth rate during the first three months of this year, the Canadian economy slowed to about a three-percent growth in the second quarter, they estimate.

For the July-September third quarter, economic output will decline by an annual rate around eight-tenths of one per cent and this will pick up to an eight-per-cent annual rate of decline in the final three months of the year.

The Canadian economy should begin coming out of its slump about the second quarter of 1980, the bank forecasts.

Finance Minister Crosbie is expected to give his state-of-the-economy analysis later this week. The government has announced it is working on measures to stimulate trade and offset the country's over-all deficit in goods and services transactions with other countries but hasn't yet revealed when these measures will be made public.

Dollar fluctuates

MONTREAL (CP) — The Canadian dollar fluctuated slightly in quiet trading on North American money markets Thursday, and rose fractionally against its U.S. counterpart by market close.

The dollar opened at 85.61 cents U.S., waffled between 85.49 and 85.67 throughout the day, and closed at 85.65. Wednesday's close was 85.54.

The relatively quiet day follows Wednesday's sudden drop of more than one-quarter cent — a slide which analysts blamed on the rejection of a request by Asbestos Corp. for an injunction against expropriation by the Quebec government.

"Nothing's happened on the market to frighten people today," explained one Toronto bank trader. But he added that it was still unsure what position buyers and sellers are taking and "that's what makes the dollar rise and fall.")

Alberta

Complete tabulation of Thursday transactions. Quotations in cents unless marked $. Net change is from previous board-lot closing sale.

Stock	Sales	High	Low	Close	Ch'ge
Beaufort pr B	100	$12	12	12	
New 44	615	$10½	10½	10½	+ ½
Parkland	210	100	100	100	
QCTV	200	$7¾	7¾	7¾	+ ⅛
Alta Gas A	2	$23	23	23	
Amalta	4000	140	130	140	+10
Acroll	484	120	115	120	+5
Amer Chrm	3000	125	120	125	+5
Aquarius	1000	145	140	145	+5
Ashlu	600	155	145	145	—30
Baretta	28100	205	140	140	—10
Barons	61000	39	33	33	—2
Bearcat	1000	$5½	5½	5½	
Beaufort A	100	$17	17	17	— ¼
Bonn	71200	250	235	250	+25
Cairn	700	$10	10	10	+ ½
Cal West	1000	22	22	22	—3
Can Bashaw	2300	$5½	450	460	
Chipman	1250	355	355	355	
Clearport	2800	350	340	350	—10
Cochrane	1600	390	390	390	
Commercl	20600	285	250	270	+20
Concept	3200	325	325	325	
Duke	3000	30	30	30	
Edm Intrn	21400	105	94	105	+20
Flag	2000	77	77	77	—3
Flin Flon	900	90	90	90	
Gold Lake	1000	185	185	185	
Gulch	5000	299	298	299	+1
Highfield	1000	315	305	305	
Intrn Tika	105900	155	117	140	+25
Kelvin	2900	380	365	365	—35
Kintla	2000	53	52	52	+1
LCM Res	6500	165	160	165	—5
Lobell	500	81	81	81	+14
Mid East	8500	40	40	40	+5
Missi	2200	175	175	175	—5
Mt Jamie	18700	165	155	155	+5
Nesbitt	1800	157	155	155	—5
New Dom	2700	$8¼	8	8	
New Gatewy	500	250	250	250	
Newport	11750	100	90	90	
Newport wts	4500	40	35	40	
Newpass	2000	75	75	75	+5
Nimrod	500	152	152	152	+1
North Con	4000	$13½	13½	13½	— ½
Norminco	3600	200	186	200	+14
Northstar	4000	335	325	330	+5
Paramnt Res	100	$5¾	5¾	5¾	
Penstar	7000	53	50	51	—1
Pergrine	17000	225	195	225	+25
Ranchmns	500	$5¾	5¾	5¾	+ ¼
Rangeco rts	2000	30	30	30	
Rio Alto	11800	270	265	265	—5
Rupertsld	3700	415	395	410	—5
Sastex	21120	125	110	125	+20
Seagull	6625	$5⅜	5	5	— ⅜
Sparrow	6000	110	105	110	+5
Strand	8100	$7	6⅞	7	— ⅛
Turbo wts	910	$9⅜	9⅜	9⅜	— ¼
Twin Rich	3200	375	370	375	+5
Univ Ex	4200	340	340	340	
XRG	1522	$18⅜	17	18⅜	+ ⅞

Total sales: 516,262.

Metals

LONDON (CP) — Closing metal prices Thursday in pounds sterling a hetric ton: silver in pence a troy ounce.

Copper spot 800.5-801.5; copper future 820.5-821.

Tin spot 6,340-6,360; tin future 6,430-6,440.

Lead spot 525-527; lead future 514-515.

Zinc spot 295-295.5; zinc future 307-307.5.

Silver spot 405-405.3; silver future 417.2-417.5.

Aluminium spot 663.5-664.5; aluminium future 659-660.

Nickel spot 2,502-2,010; nickel future 2,550-2,565.

Dividends

Alcan Aluminum Ltd., 50 cents, U.S. funds, Sept. 5, record Aug. 8; $1.70 pfd., 43 cents, Canadian funds, Oct. 15, record Sept. 28.

Allied Chemical Corp., 50 cents, U.S. funds, Sept. 10, record Aug. 10.

Canadian Cellulose Co. Ltd., eight cents, Sept. 24, record Sept. 7.

DRG Ltd., class A, 10 cents, Aug. 21, record Aug. 8.

Globe Realty Ltd., $1.88 pfd., 47 cents, Aug. 24, record Aug. 10.

Hudson's Bay Mining and Smelting Co. Ltd., 20 cents, Sept. 1, record Aug. 15.

Hughes Tool Co., 31.5 cents, U.S. funds, an increase of 8.5 cents, plus a 50 per cent stock dividend, Aug. 31, record Aug. 6.

Interprovincial Pipe Line Ltd., 35 cents, or stock in lieu of cash, Aug. 31, record Aug. 8.

Texas Eastern Corp., 67.5 cents, U.S. funds, an increase of 10 cents, Sept. 1, record Aug. 3.

DELUXE SUNDECK ENCLOSURES
ALLIED GLASS
Victoria 388-5108
"Anything in Glass"
7-26

THE END TO YOUR JANITORIAL CLEANING PROBLEMS
● Economical
● Efficient
Phone
386-1082
CANADIAN SUPERVISION SERVICES LTD.
7-17

THE david hafler preamplifier at Sound Hounds
1532 Pandora
595-HIFI

CHARTERED ACCOUNTANT STUDENTS

required by Courtenay, Vancouver Island practice. The practice has small to medium size clientele with varied accounting and audit requirements. Please forward resume and reply in confidence to

VICTORIA PRESS BOX 714

PRIME RETAIL SPACE in DUNCAN MALL

Join Woolworth's Super Valu and our many other successful Merchants who generated over $17,000,000 in sales last year. Renovations will produce valuable retail space for late summer occupancy:

1,700 sq. ft. — cafeteria
1,200 sq. ft. — men's ready-to-wear
1,000 sq. ft. — ladies' ready-to-wear
420 sq. ft. — fashion accessories
1,100 sq. ft. — general mdse. or personal service

Hurry visit this attractive shopping centre and discuss your future retail investment with our Mall Manager!

Enquire about space in our strip shopping centres in DUNCAN, PORT ALBERNI, NEWTON (Surrey), PORT MOODY and CASTLEGAR.

GRIFFITH, LEE & WILSON LTD.
402-475 HOWE ST.
(604) 682-7291 VANCOUVER, B.C. V6C 2B5

8-3

LET US **PRINT** YOUR **BUSINESS CARDS**
FOTOPRINT
747 FORT 382-8218

SANFAX ANNOUNCES
A New Incentive Bonus

Sanfax Industries has an opening for someone who wants to improve his life style. We manufacture and sell speciality chemicals to industries, municipalities and institutions and can offer you:

- $300 per week take home to start. Plus a graduated bonus system to help you earn more money on top of your commission and overage.
- Protect accounts, high commission and extensive training program.
- Group company benefits and non-contributory pension plan.
- Unlimited opportunity for advancement. Our President and Managers all began as you will.
- Territory: On Vancouver Island

If you have a car, ambition, sales potential and want to get ahead, write in full confidence to:

Sanfax Industries Ltd.
c/o Mr. R.W. Bayley
375 Macbeth Cres.
West Vancouver, B.C.
V7T 1V8

California

Western gives you 6 nonstops and 1 thru-jet every day!

Western's the convenient way to California. With three nonstops a day to San Francisco. Three nonstops a day to Los Angeles. And the only no-change-of-plane service to San Diego.

And in the air it's wonderful Western service — including complimentary beverages for adults who wish them.

So next time you're headed for California, take the sleek jet with the big red W... fly Western!

Nonstop Departure to San Francisco
8:50 a.m.
3:05 p.m.
6:30 p.m.

Nonstop San Francisco Departure
10:20 a.m.
12:15 p.m.
3:45 p.m.

Nonstop Departure to Los Angeles
1:00 p.m.
2:20 p.m.
5:00 p.m.

Nonstop Los Angeles Departure
8:10 a.m
11:00 p.m.
6:20 p.m.

Thru-jet Departure to San Diego
1:00 p.m.

Thru-jet San Diego Departure
6:40 a.m.
11:35 a.m.

Another reason why we're the only way to fly.

Western Airlines
Hawaii/Alaska/Mainland USA/Canada/Mexico

Your Travel Agent knows — just say you want to fly Western to California.

PACIFIC OFFICE INTERIORS LTD. HAS AN OPENING FOR A SALES REPRESENTATIVE IN THE VICTORIA AREA. RESPONSIBILITIES WILL INCLUDE MARKETING SPACE PLANNING AND DESIGN SERVICES, AS WELL AS AN EXTENSIVE LINE OF FINE OFFICE FURNISHINGS INCLUDING STEELCASE PRODUCTS. KNOWLEDGE OF THE OFFICE FURNITURE MARKET IS AN ASSET, BUT NOT A REQUIREMENT.

APPLY IN WRITING TO PACIFIC OFFICE INTERIORS. 2840 NANAIMO ST., VICTORIA, B.C. V8T 4W9

poi

PACIFIC OFFICE INTERIORS LTD.
Planning/Design/Furnishings
Vancouver—Victoria—Calgary

2840 NANAIMO STREET
VICTORIA, B.C. V8T 4W9
TELEPHONE (604) 386-8981

Petrol firms swap shares and expertise

CALGARY (UPC) — Two major oil companies have swapped shares of experimental oil sands extraction projects in order to spread new technology around.

Amoco Petroleum Co. Ltd. and Shell Canada Resources Ltd. announced the exchange Thursday. Both projects are half-financed by the Alberta government, and could lead eventually to commercial production of oil from deep bitumen deposits.

Amoco's project, located at Gregoire Lake in the Athabasca oil sands area of northeastern Alberta, is testing a combination of techniques, including fire-flooding.

The technique involves heating the bitumen deposit by igniting it, then using injections of high-pressure air to keep the fire burning and to control it. After about a year, when the oil is hot enough to flow, the deposit is de-pressurized and the oil is pumped to the surface by more conventional methods.

The Alberta Oil Sands Technology and Research Authority, a provincial government agency, financed half of the $46-million project. Amoco, Shell, Pacific Petroleums Ltd. and Sun Oil Co. Ltd. each hold 12.5 percent following the swap.

Shell's project is located in the Peace River oil sands area near the town of Peace River, in northwestern Alberta.

It is testing the steam injection technique, which uses hot, pressurized steam to heat the bitumen to a point where it can be pumped to the surface.

Partners in the Shell project now are the provincial Authority, with 50 percent, Shell Canada Resources and Shell Explorer Ltd. with 18.75 percent each, and Amoco with 12.5 percent.

Buy, urges Grit

OTTAWA (CP) — A Toronto Liberal MP is advising workers at one Crown corporation the government plans to sell that they should protect their jobs by buying shares of the company.

Bob Kaplan, Liberal immigration critic and member for York Centre, said in an interview Thursday he plans to stand at the plant gate of de Havilland Aircraft of Canada, urging the company's 4,700 employees to acquire one-third ownership in the firm.

"Having a one-third interest would guarantee that although the employees would not have full control, they could prevent the company from voluntarily shutting down or from going out of a major line of business activity," Kaplan claims.

De Havilland, with headquarters in the west Toronto suburb of Downsview, was bought by the Liberal government from its British owners, Hawker-Siddeley Group Ltd. in 1974 for $38 million.

At that time its financial future seemed uncertain. The government wanted to ensure that a signficant portion of the aircraft industry would be Canadian-owned.

In the last five years, its outlook has improved markedly, primarily because buyers are at last showing interest in its Dash-7, the short-take-off-and-landing craft on which most of de Havilland's hopes are pinned. More than 50 have been ordered.

Pan Am winner?

NEW YORK (UPI) — Pan American World Airways announced Thursday it had obtained 51.4 percent of the stock of National Airlines, thus beating out Eastern and Texas International Airlines for majority ownership of National.

Pan Am, which paid $186.6 million for 4,389,000 National shares, is battling Eastern Air Lines and Texas International Airlines for control of National, and the battle is not over.

Pan Am cannot vote its National shares because the Civil Aeronautics Board and the White House have not given final approval for a takeover and might not.

U.K. government sells oil assets

LONDON (AP) — The Conservative government announced plans Thursday to sell part of its holding in the British National Oil Corp.

The government announced earlier it will sell part of the assets and shares of other nationalized corporations, including British Aerospace Ltd. and British Airways, and cut government aid to industry in underdeveloped regions of the country by 38 per cent.

The nationalized shipbuilding industry was given a partial reprieve for two years but government subsidies will be halved.

Energy Secretary David Howell told the House of Commons the government will spell out in legislation later how it will strip the oil corporation of its privileges as a nationalized organization.

David Owen, opposition Labor party spokesman on energy, charged Howell in "this miserable statement" was selling off a "vital, national, strategic resource."

Owen and Labor's former energy minister, Dickson Mabon, demanded assurances that corporation stock would not go to foreign interests.

Howell did not directly answer their demands, saying merely that he hopes the return of parts of the corporation to private enterprise would induce more British investment in the North Sea.

Howell said he was ending the corporation's preferential role in the licensing of exploration blocks in Britain's continental shelf, cutting its "over-extended" exploration plans, cutting off all further public funds for the $2-billion corporation and ending its position as principal adviser to the government on oil policy.

The oil corporation was set up in 1976 to take over British offshore oil interests. It holds the government's participation interest in production licences and has the right to explore, produce, transport and refine petroleum and to store, distribute, buy and sell it. It has participation agreements with 62 oil companies and stakes in most of the oilfields on Britain's continental shelf.

Island Saw Co.
617 Chatham Street 385-5500

$500 GRANT
HOMES BUILT PRIOR TO 1961

As of April 20, 1979, the federal government has increased the Canadian Home Insulation Program (CHIP) grant to $500 on all homes built prior to 1961. If you qualify, why wait? You now have $500 towards your bill for re-insulating your home. Our estimators now have the full particulars and will help you with your grant forms. They have the knowledge to assure the maximum grant to you.

Phone for an in-the-home estimate without obligation

6-30

Weathergard Shop 388-4423

Will X-cars hurt imports' sales?

AUTOMOBILE NEWS & VIEWS
By Bill Vance

GM's new early-1980s compacts, the X-cars introduced last April, are off to a good sales start and more and more Citations, Phoenixes, Omegas and Skylarks are appearing on the streets. The main problem is not one of selling but one of supply.

General Motors hopes that their third X-car plant, Oklahoma City, which they brought on stream in May will be able to fill the pipeline for the fast-selling spring and early summer months.

With the three plants GM will have the capacity to build more than 1 million of the front-drive X-cars by the end of the 1980 model year.

Apparently Canada does not figure into X-car assembly plans — at least for now. At a recent press conference with GM President Elliot Estes, when asked whether there was any intention to build them in Canada, his reply was that "there are no current plans for Canadian production."

At about the same time as the new-technology GM compacts were introduced, it became known that sales of imports had dropped dramatically. This was not apparently cause and effect because the trend was on before the Xs went on sale, although their anticipation may have contributed. March sales of imports, for example, showed that their penetration of the Canadian market had fallen from 19 to 11 per cent, in other words, almost half.

Japanese cars were hardest hit with a drop of just less than 50 per cent from March, 1978 sales. The yen-dollar difference is really starting to hurt, and when a product climbs in price by a third as the Honda Civic did, sales are bound to be affected.

Will the new X-cars and other increasingly-numerous domestic small cars such as Chrysler's Omni/Horizon really hurt the imports? They are bound to although there will always be a place for imports in our market.

One of the reasons is perceived quality. *Automotive News* recently reported on a study of the perceived quality of German-built and U.S.-built Volkswagen Rabbits, conducted by a Los Angeles firm of J.D. Power and Associates.

Of some 800 Rabbit owners questioned, nearly half of those who had an opportunity to choose between the German and U.S.-assembled model took the German one because "they felt it was better-built or had better quality of workmanship."

The report went on to say, however, that the U.S. Rabbit matched the quality of the imported model. Some U.S. Ford executives and engineers even stated that they considered the U.S. VW better than the German one.

So the quality mystique of foreign cars is really there and the domestics will have a tough time with it. But with such mechanical goodies as front-wheel drive, rack-and-pinion steering, MacPherson-strut suspension, V6 power, and a space-per-dollar ratio that no import can match, GM's new Xs are going to be strong medicine in the marketplace.

Perhaps it's an omen that 4,000 of the first 70,000 X-cars were shipped to Europe.

(c) 1979 Canada Wide Feature Service Ltd.

BEDDING 3 DAYS ONLY WEEK!
BEDROOM SUITES ● MATTRESSES ● BOX SPRINGS ● HEADBOARDS ● FRAMES

Sealy REDI BEDS Start from as low as $299.00

Sealy Mattress and Base
Single Size Set $99
Full Size Set $159
Queen Size Set $199

Sealy POSTUREPEDIC

BED FRAMES $29.95

all Bedroom Furniture REDUCED TO CLEAR!

Sealy POSTUREPEDIC GUARANTEED

5-PCE MAPLE BEDROOM SUITE
INCLUDES 2 NITE STANDS $229.00

4-PCE. BEDROOM SUITES
INCLUDING 1 NITE STAND $219.00

HEADBOARD & FOOTBOARD, DRESSER & CHEST.
ALL FOR $989.00
NITE STAND EXTRA

ALL FIVE PIECES
WITH 2 NITE STANDS $1169.00

5-PIECE BEDROOM
INCLUDES 2 NITE STANDS
ALL FOR
$569.00

DON'T MISS THIS FANTASTIC SALE OF BEDS!

BUDGET TERMS AVAILABLE
Chargex — Mastercharge
FREE DELIVERY
OPEN DAILY 9-6,
THURS. and FRI. 'TIL 9 P.M.,
SUNDAYS 12 NOON to 5 P.M.
All items subject to prior sale!
7-26

Furniture Centre
910 VIEW STREET (AT QUADRA) 388-7411

The Truth is ... The Best Deals Are At a&b sound

marantz We sound better.

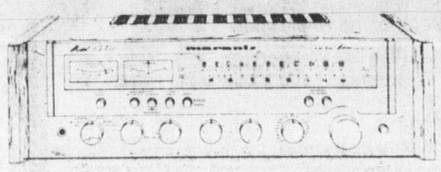

MODEL 1530 STEREO RECEIVER

FEATURES:
- 30 + 30 watts RMS
- 0.08% T.H.D.
- Midrange control

a&b sound BEST DEAL **$299.95**

marantz® We sound better.

1810 CASSETTE DECK

You'd probably expect that the incredible features offered by the Marantz 1810 Cassette Deck would give it a high price tag. Surprise! The price is lower than any Marantz has ever attached to a cassette deck before.
- Dolby* Noise reduction System
- Super Hard Permalloy Record/Playback Head
- Separate 2-position Bias and EQ Switches for Normal Cr02 and FeCr Tape
- Separate Left and Right Record Level Controls
- Total Mechanism Shut-off
- 3-digit Tape Counter
- Left and Right Illuminated VU Meters
- Air-cushion Eject

a&b sound BEST DEAL **$199.95**

marantz We sound better.

MODEL 1550 STEREO RECEIVER

FEATURES:
- 50+50 watts R.M.S.
- 0.05% T.H.D.
- Twin tape function

a&b sound BEST DEAL **$399.95**

Dual SALE!

Never Before have Dual Turntables been at such Fantastic Low Prices.

- **MODEL CS 504** Belt-Drive — Semi Automatic — SALE $179.95
- **MODEL CS 604** Direct — Drive — Semi Automatic — SALE $259.95
- **MODEL CS 704** Deluxe Direct Drive — Semi Automatic — SALE $319.95
- **MODEL CS 521** Belt-Drive — Fully Automatic — SALE $209.95
- **MODEL CS 621** Direct — Drive — Fully Automatic — SALE $299.95
- **MODEL 1237** Belt Drive — Changer — SALE $159.95
- **MODEL 1242** Belt Drive — Full Size Changer — SALE $179.95
- **MODEL 1246** Belt Drive "Top-of-the-Line" Changer — SALE $239.95

ESS SALE! THE FIRST EVER ESS SPEAKER SALE

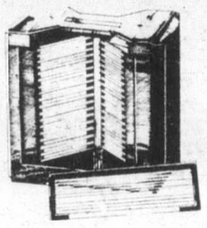

THE HEIL AIR MOTION TRANSFORMER

Midrange-Tweeter: Unconventional in design, uncompromising in clarity and definition, the incredible Heil air-motion transformer is truly a monumental breakthrough in loudspeaker design. The lightweight Teflon* diaphragm of the Heil, equivalent in surface area to an eight-inch mid-range, is accordion-folded into a one-inch-pleated band. The diaphragm squeezes air between its pleats five times faster than its own motion, resulting in extremely swift air acceleration.

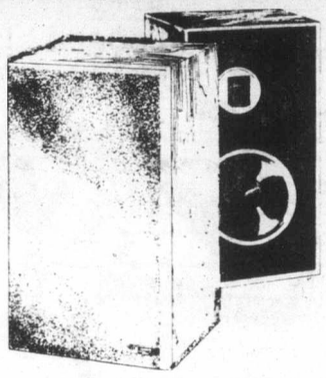

ESS MODEL PS 8

Designed for maximum efficiency and versatility the ESS PS 8 is a true breakthrough in speaker design. The Heil air motion transformer provides unexcelled highs and midrange while the 8" woofer and 10" passive radiator reproduce the lowest bass frequencies. Housed in a beautiful walnut cabinet the PS 8 is a joy to look at and listen to.

a&b sound BEST DEAL **$229.95 ea.**

ALL ESS MODELS NOW ON SALE!

JVC — CLOSER TO THE MUSICAL TRUTH

JRS 61W RECEIVER

- 18+18 R.M.S.
- Sensitive FM tuner
- 3-year warranty

a&b sound BEST DEAL **$199.95 Ea.**

YAMAHA AUDIO

NS 220 ROCK MONITOR SPEAKERS

The Yamaha Ns 220 is a 2-way air suspension speaker system that handles 40 watts R.M.S. A lot of speaker for not a lot of money

a&b sound BEST DEAL **$49.95 Ea.**

TWO GREAT BUYS FROM TEAC AND a&b sound

A-103

BONUS $40.00 FUJI TAPE

The Teac A-103 is a high quality front load Dolby Cassette Deck, that offers a level of performance that is unmatched at this low price.

a&b sound BEST DEAL **$299.95**

A-106

BONUS $40.00 FUJI TAPE

The Teac A-106 has all the features and performance of the A 103 plus the following features. ● Output level control ● Memory ● Ferrite heads

a&b sound BEST DEAL **$349.95**

RCA — SELECTAVISION SUPER SALE

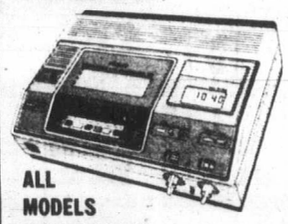

Don't be a slave to time and your television.

ALL MODELS NOW ON SALE

NOW IS THE TIME TO BUY YOUR RCA SELECTAVISION WHILE PRICES ARE LOW

JENSEN SOUND LABORATORIES

TRIAXIALS

a&b sound BEST DEAL **$119.95 PR.**

KOSS

KOSS HV-1 HEADPHONES

a&b sound BEST DEAL **$39.95 PR.**

YAMAHA AUDIO

YP B2 TURNTABLE

A precision belt drive turntable with auto shut off to gently care for your records.

a&b sound BEST DEAL **$144.95 EA.**

DISCWASHER

RECORD CLEANER

a&b sound BEST DEAL **$17.95**

SHURE

a&b sound BEST DEAL **$49.95**

SHURE

V15 IV

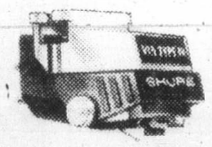

a&b sound BEST DEAL **$149.95**

SHURE

V15 III

a&b sound BEST DEAL **$99.95**

vac o rec

AUTOMATIC RECORD CLEANING MACHINE

a&b sound BEST DEAL **$29.95 Ea.**

Ultralinear 3-WAY SPEAKER

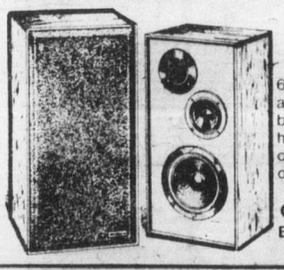

The Ultralinear model 66 is a lot of speaker for not a lot of money. Circuit breaker protected and housed in a beautiful oak cabinet. They represent outstanding dollar value.

a&b sound BEST DEAL **$99.95 EA.**

YAMAHA AUDIO

YP D6

DIRECT-DRIVE TURNTABLE

The YP D6 is an easy to operate direct drive turntable with precision tone arm to gently care for your records.

5-YEAR WARRANTY

a&b sound BEST DEAL **$249.95**

RCA — 14" XL 100 COLOUR TV

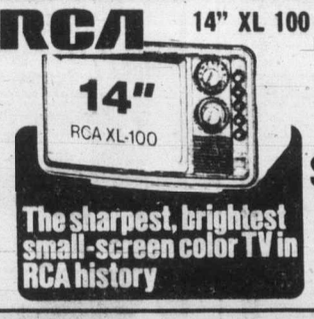

The sharpest, brightest small-screen color TV in RCA history

a&b sound BEST DEAL **$379.95**

marantz We sound better.

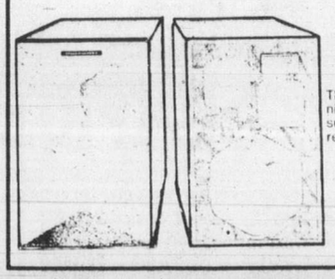

HD 440 3-WAY SPEAKERS

The HD 440 is a high definition 3-way speaker with superb clarity and bass response

a&b sound BEST DEAL **$99.95 EACH**

THE HOME OF HIGH FIDELITY

a&b sound

641 YATES ST. 385-1461

MON.-WED. 9:30-6:00
THURS. 9:30-9:00
FRI. 9:30-9:30
SAT. 9:00-5:30

TAPE 637 YATES

Shopping centres court battle off?

A possible B.C. supreme court confrontation between the Capital Region Board and Saanich municipality over plans for major shopping centres in the area may vaporize.

Saanich Mayor Mel Couvelier said Thursday morning that Sept. 30 "is a deadline we think we can meet" in reaching agreement with the CRB over the definition of size of a regional shopping centre.

He added he had instructed Saanich planning staff to meet other municipal and Capital Region planners to reach an adequate definition of regional shopping centres.

The board decided Wednesday that Saanich should be taken to court by Aug. 6 over its approval of the 120,000 square foot Tillicum shopping centre proposed for the drive-in site.

However, the implication

Couvelier

. . . no rationale

at the directors' meeting was that if Saanich agreed to a limitation of 100,000 square feet of department-store space, or another similar definition, the court case to quash the bylaw could be adjourned.

The board initiated court proceedings Thursday morning, but if agreement is reached in principle between Saanich and the board over definitions, the case could be eventually dropped.

Couvelier said he thought Sept. 30 was a "realistic" date to try to reach agreement, and that staff on all sides had been instructed to work to that end.

Behind all the rhetoric is the fear of some board members that the regional shopping centre "market" might be overbuilt, with plans under way for mall expansions in Victoria and Saanich, a shopping centre in Langford, and two major new centres in Saanich.

Although the board agreed that it could not stop the Tillicum centre project already approved by Saanich, the object was to prevent approval of a potentially much larger scheme, the 229,000 square-foot Broadmead project at Pat Bay and Royal Oak Drive.

Couvelier said Thursday he still could not see the rationale for the board wanting to "destroy its credibility" by proceeding with a court case which four legal firms had said it could not win.

St. John chief calls it a day

The Victoria branch of St. John Ambulance held a reception this week to honor branch manager Jim Tyre, who is leaving to join the B.C. Ferry Corp. training staff.

During his 10 years with the order, Tyre promoted the Victoria branch and brigade. He was made an Officer Brother of the Order of St. John this year. He will continue to instruct industrial first aid and St. John classes.

At the reception, Victoria branch chairman Lorne Clark outlined the goals of the organization in the next few years.

He placed emphasis on the teaching of safety-oriented first aid to all secondary school students, implementation of cardio-pulmonary resuscitation courses and co-operation with the United Way to promote St. John preventive health care programs in the community.

Mair finally receives Hydro line report

Environment Minister Rafe Mair acknowledged Thursday that he had finally received the Shaffer report which is critical of the Cheekeye-Dunsmuir Hydro transmission line to Vancouver Island.

In response to question from Robert Skelly (NDP—Alberni), he told the Legislature that he now had the report on his desk "and I have talked to Dr. (Marvin) Shaffer and can therefore confirm that both exist."

Mair said he had only received the report Thursday morning and had barely skimmed through it. But he said he would read the report in detail over the next few days and then decide what to do about it.

Outside the house he said there were half a dozen different reports he wanted to check before making a final decision as to whether to make them public.

"But unless there is something in them which must be kept confidential, I'll probably make them all public in the near future," he said. "I really don't believe reports should be kept confidential unless it is absolutely essential."

The Shaffer report, allegedly critical of the need for the power line from the mainland to Vancouver Island and of its proposed route, was first mentioned in the Legislature in June by Don Lockstead (NDP—Mackenzie).

At that time, and on numerous occasions since, Mair has denied that such a report existed and even wondered at times if Shaffer existed.

Publisher still gone, probe cut

LANGLEY(CP) — RCMP said Thursday they had suspended an investigation into the alleged beating of *Daily News* publisher Peter Lasch until he is located.

"It is our understanding that he has temporarily gone away for personal reasons and we've suspended the investigation until he reappears. But yes, we'd like to talk to him," an RCMP official said.

Lasch said July 5 he was kidnapped at gunpoint by Arabs who allegedly warned him to stop a series of articles the *Daily News* was running on Saudi Arabia. He was found after the alleged kidnapping by RCMP in this community just southeast of Vancouver after being reported missing for 12 hours.

TEN PEOPLE!
THOUSANDS of chances to WIN!
LOTO$COM offers YOU their
TENTENTEN PLAN!

Get together with TEN people.
It only costs you about two bucks a week for the whole year.

Here's what you get:
TEN Western Lottery tickets per week.
TEN Provincial Lottery tickets every month.

Count 'em. It adds up to thousands of chances to WIN!

YOU GET: 2600 chances at $100,000.00 AND at $10,000.00. **PLUS** 1200 chances at $1,000,000.

Safe and Reliable. LOTO$COM.
- Random computerized ticket selection.
- Guaranteed checking of results.
- Automatic notification of winners.

AND MORE!

CALL 388-7335
License No. B16705-4
LOTO$COM

RELIABLE LOTTERY SERVICE LTD. ▪ 710 MARKET ST., VICTORIA, B.C. V8T 2E3 ▪ License No. B16705-4

SPILL KILLS FISH

VERNON(CP) — Vernon Creek has been declared unsafe for swimming following a spill of 25,000 gallons of sewage from the city's sewage treatment plant on Wednesday.

Dick Vest, city utility manager, said Thursday a valve was left open which directed the sewage into the creek instead of into a trough.

Dr. Max Smart, North Okanagan health officer, said the spill had killed some fish.

Vest said the city had increased the flows from Swan Lake and Kalamalka Lake to flush the creek out.

B.C. loses fight on milfoil issue

The B.C. government has lost its battle against Eurasian milfoil infestation of freshwater systems, Environment Minister Rafe Mair said Thursday.

"No matter what control measures are undertaken, it is impossible to eradicate the weed from the systems," he said.

Mair said the best the government can hope for is to slow the spread of the weed to lakes not yet affected and to attempt to control growth in areas where it has become established.

Earlier this year, government plans to clear interior B.C. lakes of the weed by using 2,4-D chemical pellets met with strong opposition from environmental groups. The treatment was halted when an injunction was obtained to prevent the government from taking any action pending an inquiry.

Tourists driving through the interior of the province are being asked to stop at government checkpoints to check boats, propellers and trailers for weed fragments in a bid to stop the spread, Mair said.

Special teams are maintaining a constant check on uninfested freshwater systems on Vancouver Island and in the Kootenay and Shuswap regions for signs of infestation, he added.

ROCKWELL
Parts and Accessories
ISLAND MACHINERY LTD.
617 Chatham St.
385-5500

WESTERN EXPRESS

WINNING NUMBERS
FOR WINSDAY JULY 25, 1979

$10,000.00 WINNING NUMBERS	$100,000.00 WINNING NUMBERS
2 2 4 8 9 9 1	2 1 5 8 5 7 9
2 0 9 9 4 1 5	1 7 9 7 5 3 7
2 5 3 4 0 8 8	2 6 3 9 5 7 9
2 5 1 8 3 0 8	2 2 2 8 4 1 1
2 8 2 6 8 1 4	1 1 8 0 2 4 6

If the last six, five or four digits on your ticket are identical to and in the same order as the winning numbers above, your ticket is eligible to win the corresponding prize.

last 6 digits WIN	$1,000
last 5 digits WIN	$100
last 4 digits WIN	$25

NOTE: All cash prizes up to and including $1,000 (with the exception of BONUS and SURPRIZE prizes) may be cashed at any branch of the Canadian Imperial Bank of Commerce only in British Columbia, Alberta, Saskatchewan, Manitoba and the Yukon. Instant cash vouchers of $2, $5 or $25 may also be cashed at participating retailers.
In the event of discrepancy between this list and the official winning numbers list as certified by the auditors of the Foundation, the latter shall prevail.

Western Canada Lottery Foundation

JULY 25 SURPRIZE DRAW

WINNING NUMBERS FOR SURPRIZE DRAW TICKETS DATED JULY 25, 1979.
For complete number only - No subsidiary prizes.

1 PRIZE $10,000	5. 137W990	938A147	699S985	109V998	255X199
516Y160	6. 404W684	979A597	702S113	150V405	286X182
10 PRIZES $5,000	7. 478X216	287B552	762S446	199V061	384X231
	8. 830X780	356B678	892S058	249V770	465X452
	9. 413Y094	378B106	903S482	275V749	522X177
	10. 424Y525	379B349	927S959	471V856	661X162
1. 263A562	100 PRIZES $500	470B393	941S514	495V930	693X963
2. 738B017		581B880	942S833	503V257	726X440
3. 802B476		588B120	961S994	540V486	840X735
4. 830B381	124A638	607B785	995S728	839V448	959X548
5. 742V554	125A160	848B190	131T726	993V865	970X366
6. 268W013	297A533	886B118	250T384	109W744	129Y649
7. 171X220	303A794	894B841	283T256	128W315	178Y843
8. 540X927	336A856	299S681	341T755	253W751	269Y616
9. 343Y661	345A013	473S280	466T732	379W114	369Y224
10. 779Y876	430A830	531S250	526T616	427W555	551Y070
10 PRIZES $1,000	474A398	545S329	580T434	460W133	643Y695
	496A411	547S057	652T167	582W349	747Y293
1. 399A606	762A192	592S574	694T904	854W955	757Y427
2. 608B383	776A485	612S155	789T250	156X144	819Y847
3. 984S263	785A572	663S255	799T664	175X549	880Y912
4. 932T963	867A882	693S288	842T119	236X203	

KELLY'S RECORDS & TAPES

Supertramp

FIRST COME FIRST SERVED! QUANTITIES ARE LIMITED

NOW $4.48 EA. LP.
TAPES $5.48 Where Available

SUPERTRAMP - *BREAKFAST IN AMERICA*

SUPERTRAMP - *CRIME OF THE CENTURY*

ALSO AT THIS LOW LOW PRICE:
SUPERTRAMP - *INDELIBLY STAMPER*
SUPERTRAMP - *CRISIS! WHAT CRISIS?*
SUPERTRAMP - *EVEN IN THE QUIETEST MOMENTS*
SUPERTRAMP

HORSLIPS - *THE MAN WHO BUILT AMERICA*
PRISM *ARMAGEDDON*
GRT

NOW $4.48 EA. LP.
TAPES $5.48 Where Available

AMII STEWART *KNOCK ON WOOD*
Quality

NOW $3.98 EA. LP.

WE RESERVE THE RIGHT TO LIMIT QUANTITIES

Kelly's Stereo Marts

feelin' good about Kelly's

728 YATES STREET
388-5502
MON.-THURS. 9:30-9
FRI. 9:30-9:30 — SAT. 9:30-5:30

—Colonist photo by Alex Barta

Club makes wheels turn at hospital

Big new van donated by Gyro Club will be used by Queen Alexandra Hospital for Children to transport children, laboratory specimens and equipment. Gyro president Dennis Hendra, left, whose club has donated other vehicles and equipment to the hospital in the past, hands the keys to 14-year-old Liaune, and Queen Alexandra Hospital board chairman Michael Field.

Jerome tipped for job

OTTAWA (CP) — Progressive Conservative MPs are predicting Prime Minister Clark will re-appoint Liberal MP James Jerome Commons Speaker despite objections from some Tory back-benchers.

The bilingual lawyer from Sudbury, Ont., who was first appointed by former prime minister Pierre Trudeau following the 1974 election, would become the first Commons Speaker chosen from the official opposition since Confederation.

Several leading Conservatives, including former prime minister John Diefenbaker, are eager for Jerome to resume the job that has been described as the judge n the nation's highest court.

Other Conservatives would prefer to see one of their colleagues given the prestigious job, citing alternates such as Marcel Lambert, an Edmonton MP who served briefly as speaker during the Diefenbaker government, and Donald Munro, a former diplomat representing the Vancouver Island riding of Esquimalt-Saanich.

"Some of them (Conservative MPs) will resent the appointment of Jerome," said Gerald Baldwin, Conservative member for the northern Alberta riding of Peace River.

"That's purely a decision of the prime minister. We just sit on the sidelines. I can live with him (Jerome)."

Jerome's willingness to resume the job that provides a rent-free country estate and a social life as glittering as the governor-general's can perhaps be demonstrated by his refusal to accept an offer from Trudeau to join his shadow cabinet.

Chosing Jerome instead of a Conservative would give Clark one more, possibly crucial, vote when his minority government puts legislation before the Commons.

WE FIND IT HARD
— to believe that some people don't know we do top quality general printing at very reasonable prices. Try us — you'll like us!
IDEALETTER SERVICES LTD.
2524 Government St. 382-9296
(near Bay St. intersection)

ROYAL OAK GARDEN CENTRE AND FLORIST
HOURS: Mon. thru Sat., 9:00-5:30
Closed Sundays July 29 to Sept. 2
We are a participating member of "Flowers on Friday"
CASH & CARRY SPECIAL!
WINTER VEGETABLES
Brussels Sprouts, Cabbage, Cauliflower, Broccoli, Purple Sprouting Broccoli, Curly Kale; young plants now ready for planting.
"for every blooming thing!
WE ARE IN THE SHOPPING CENTRE
7-27

Early films reeled in

Film buffs are in for a "reel" treat next month.

The National Film Board, in collaboration with the McPherson Playhouse Foundation and the Community Arts Council, will present a free four-part, noon-hour film series *The Silent Years* on Aug. 9, 16, 23 and 30 at the McPherson Playhouse.

Film historian Charles Hofmann will show silent films from his personal collection, accompanied by his own original piano scores and commentary.

On Thursday, Aug. 9, Hofmann will discuss *How the Movies Began*, showing the first commercial item, a short film made in Paris in 1895 by the Lumiere brothers. Also on the program are George Melies' delightful *A Trip to the Moon* and films from the Edison Studios photographed and directed by Edwin S. Porter. Porter is remembered for shooting the first western, *The Great Train Robbery*, in 1903. The program will conclude with a 1905 English film, Cecil Hepworth's *Rescued by Rover*.

Pioneers in animation is the focus of the second show Thursday, Aug. 16, and includes works by the Sklandowsky brothers from Germany (1895), Emil Cohn from France and Lotte Reiniger from Germany. Others on the program include Winsor McCay of Gertie fame, Bud Fisher, Pat Sullivan, Otto Messmer and the first animation effort of Walt Disney in 1920.

D.W. Griffith's films for Biograph Studios will be screened Thursday, Aug. 23. Four short films are scheduled featuring Dorothy and Lillian Gish, Mary Pickford, Blanche Sweet and other Biograph players who went on to become famous film stars.

The final program in the series, *Music and the Movies*, will run Thursday, Aug. 30. Hofmann will speak on the use of music to accompany early silver screen films, and will illustrate his talk with examples from films by Chaplin, Valentino and Fairbanks.

Complementing the film series, an exhibition of still photographs from movies of the silent era, 1895-1929, will be on display during August at the McPherson Playhouse.

Companies sign pact with IWA

VANCOUVER (CP) — The bargaining association for 120 British Columbia forest companies signed a two-year contract Thursday with the International Woodworkers of America.

Keith Bennett, a spokesman for Forest Industrial Relations, said the companies voted strongly in favor of acceptance.

Earlier, the 28,000 coastal IWA members voted 66.1 per cent to accept the contract, described by the industry as the richest ever.

The 7,500-member Canadian Paperworkers Union earlier voted 82 per cent to accept the pact, but the 5,500-member Pulp, Paper and Woodworkers of Canada has narrowly rejected it.

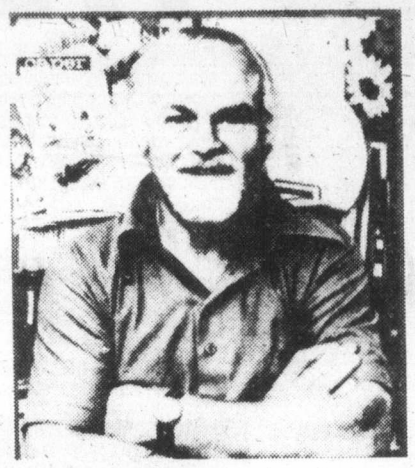

Cartoonist Lo Linkert hits hole-in-one — twice! Golftoons and Beat the Links

Meet him at Eaton's for an autograph session
Friday, July 27 from 12:30 to 1:30 p.m.

Actually, Lo Linkert has hit several holes-in-one in his golf career. We're talking about his two books, Beat the Links and Golftoons. He's a part-time golfer, part-time cartoonist who plays golf on the sunny days and works when it rains. (And thanks Vancouver weather for his worldwide reputation as a golf cartoonist.)

"If you start golf you're hooked forever. If your game is lousy, you want to prove to the world that you're not that stupid, and if your game is great, you want to prove it wasn't an accident."
Golftoons (soft cover) **4.95**

A simplified instructional guide for the weekend golfer . . . "to help duffers everywere via simplified fundamentals without confusing them with professional details."
Beat the Links (soft cover) **6.95**

Books, Lower Main Floor

EATON'S

Store Hours: Monday, Tuesday, Saturday 9:30 a.m. to 5:30 p.m.
Wednesday, Thursday, Friday 9:30 a.m. to 9:00 p.m.

EATON'S

25% OFF

Run for savings on shorts and tops at Eaton's

25% off regular priced shorts and tops for the fashion-minded jogger, exerciser, or sunbather. Men's, women's and youths' shorts, tank tops, T-shirts and athletic shirts in exciting fabrics and vibrant colors. Well-known names like Head, Marathon, Adidas, Cee Bee, Speedo, L7 and more. In cotton, cotton/polyester, nylon tricot, fleece and mesh. Be an outdoor fashion leader at great savings.

Personal shopping only — Limited quantities.
Sporting Goods, Lower Main Floor

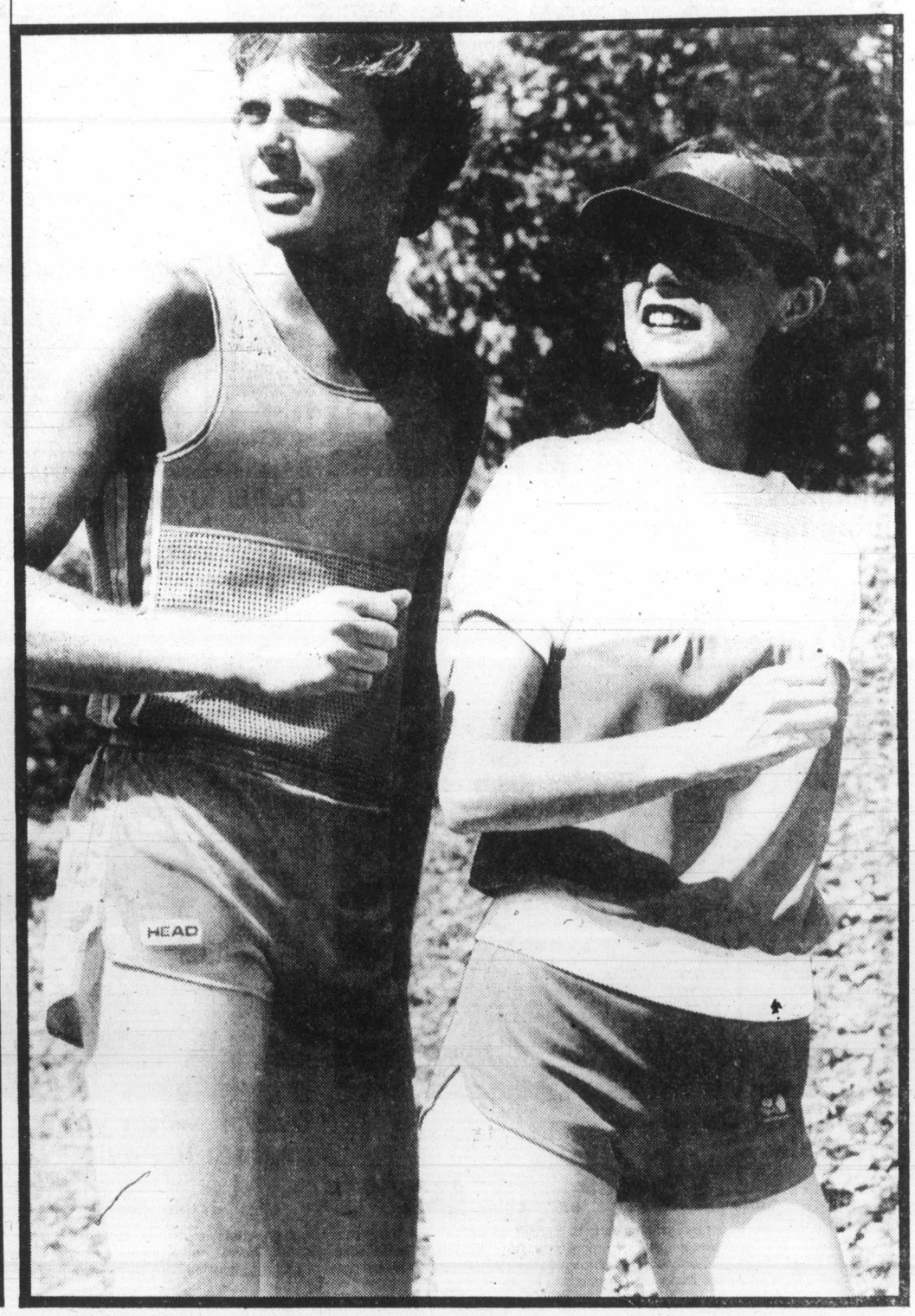

EATON'S HOME SALE

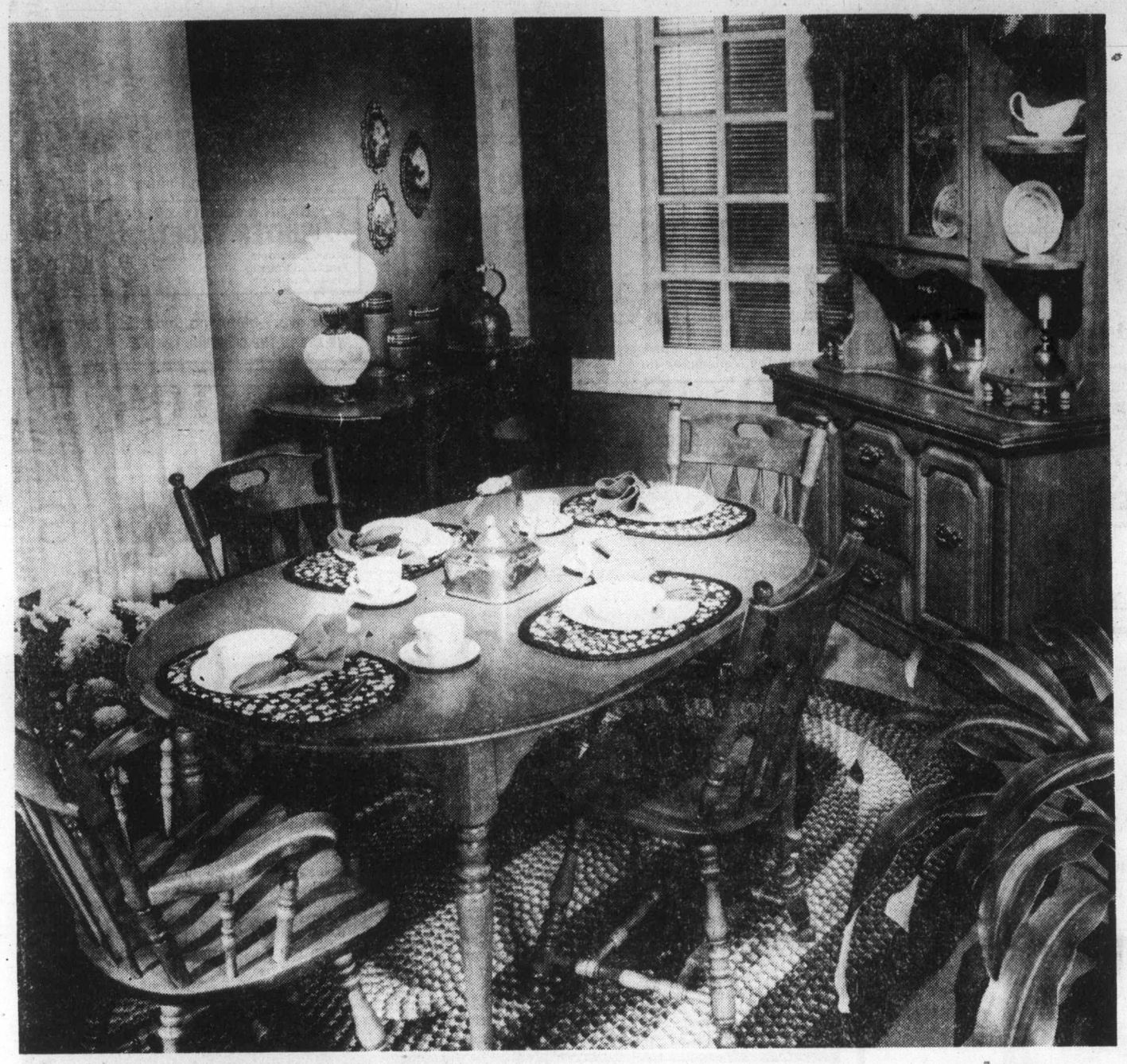

Kroehler Country Casual dining room suite —a tradition of style and quality

1799.00 7 piece

When you talk about dining room suites, you rarely come upon one that has all the features you're looking for: Kroehler has them. The Country Casual dining room suite combines the best of all worlds. Superbly styled in traditional Colonial furniture design and tastefully finished in Kroehler's special "amberlite finish". Its elegant styling is matched only by its quality construction: durable maple veneers and solids for strength and protection. It's waiting for you now, at Eaton's.

Oval table (with 2 leaves) 42"x64" ext. 88"	**399.00**
Buffet (3 drawers, 2 doors, 2 adj. shelves) 50"x19"x32"	**420.00**
Open hutch, 48"x12"x42" H	**450.00**
Side chair	**130.00**
Arm chair	**140.00**

Furniture, Second Floor, Home Furnishings Building

Colonial Warm Classic dining room

7-pce. suite **959.99**

A dining room suite you will be proud of — 7 pieces are constructed with solid maple tops and drawer fronts. Sizes approx. Buffet 48"x18"x30" H **265.00**, Hutch 48"x11"x36" H **180.00**, Table 42" diameter to 64" L **199.99**, Mate's chair **75.00**, Captain's chair **90.00**.

Dales kitchen dinette

table **42.99** ea. chair **32.50** ea.

A rectangular dining table finished in a brown woodgrain arborite. Features chrome legs. Approx. 30"x36", extends to 48". Chrome chairs are covered in warm, brown colored vinyl, scroll pattern.

Similar table extending to 60" or 72", **99.99**, 36" round table **104.99**

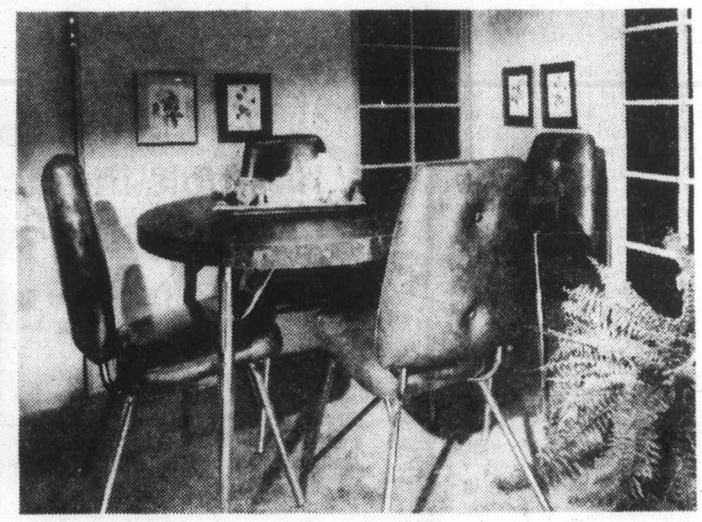

Nights at the round table

table **59.99** chair **35.00**

Dine in the round at a handsome Dales dinette suite. Chrome with brown bronze arborite top. Table is approx. 36" extending to 48". Soft, brown woodgrain patterened vinyl covered chairs. Buttoned backs. Chrome bases.

Similar table extending to 60" or 72" **109.99**.

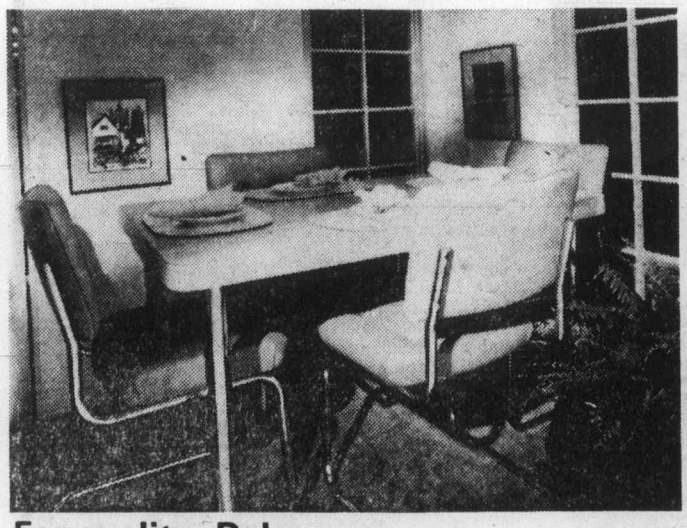

For quality, Dales never fails

table **149.99** ea. chair **62.50** ea.

If you're looking for a contemporary kitchen dinette to brighten up your kitchen, this is the one! Table top is a tan marble arborite. Sturdy chrome base. Approx. 36"x48" extending to 60". Quality built chairs — sturdy covered chrome bases with tan-gray vinyl covered seats and backs. Both seats and backs are buttoned.

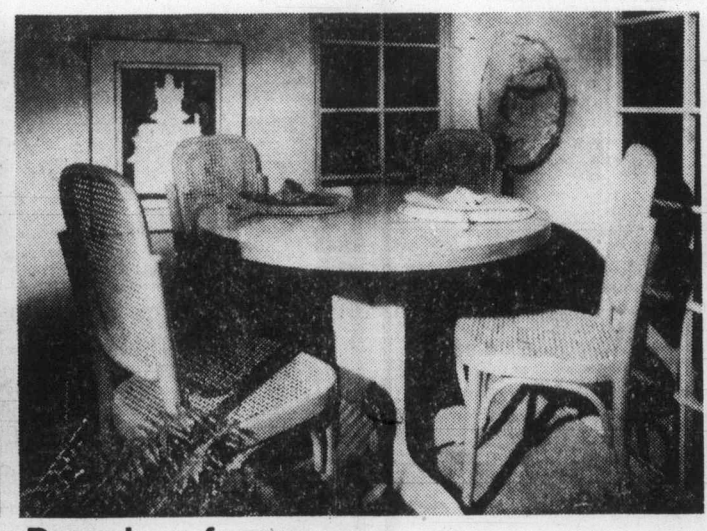

Dorval — for your modern lifestyle

table **249.95** ea. chair **100.00** ea.

A contemporary style round table with a different flair. Has laminated birch extension top. Natural finish with wood pedestal base. (Approx. 36" diameter extending to 48"). Classical Bentwood style chairs with natural finish. Solid beech frames with natural cane seat and back.

Dorval — a dining experience

table **169.00** ea. chair **65.00** ea.

Like a fine craftsman's handwork, this table is beautifully designed in fine woods. Accented by a naturally finished arborite top. Approx. 36"x48", extending to 60". Classical Bentwood chairs. Solid beech frames with round, natural cane seats.

Store Hours: Monday, Tuesday, Saturday 9:30 a.m. to 5:30 p.m. Wednesday, Thursday, Friday 9:30 a.m. to 9:00 p.m.

The Daily Colonist.
Section Two Friday, July 27, 1979 Page 13

'79 DODGE TRUCKS ... Designed for comfort built for action, styled for today!! WILLE Dodge · Chrysler

Jubilee board finally opens its meetings

Royal Jubilee Hospital board meetings will be open to the public in future, the hospital board decided Thursday night by a vote of 7-4.

A subdued Peter Bunn, who proposed the motion, said the lengthy debate included some sharp criticism about the way he had publicized his motion to open meetings to the public, and he commented that it had been "a tough evening."

"I'm not elated. This is just something I believe in, and I hope it will lead to better things and better communication in the future."

In arguing against the closed meetings which have drawn criticism of the hospital board for many years (board meetings at Victoria General have been open for some time), Bunn said in a prepared statement that "the exclusive reason for my motion to open our meetings to the public is based wholly on my sincere belief that this course of action is for the best long term interest, both of the hospital and the people it serves."

Bunn said the hospital board had lost the confidence of hospital medical and support staff and many members of the public, and by debating the complex issues of health care delivery in public, "we will be able to show the public the great difficulties we have to face and the manner in which these problems may be resolved."

"An informed public is invariably an understanding and supportive public," Bunn said.

Former Oak Bay MLA Dr. Scott Wallace, who has publicly criticized the board for its closed meetings in the past, called the move "tremendous—long overdue but tremendous."

"It's the first step in a long road, of building better rapport between the board and the community."

"It's also the very least that the citizens of this community are entitled to. They are the people who put up the tax money to support the hospital, and it is nothing less than the public's right."

While the open hospital meetings will undoubtedly be welcomed by the public, the media may be hard pressed sometimes to cover both Royal Jubilee and Victoria General board meetings. Both boards meet on the last Thursday of the month.

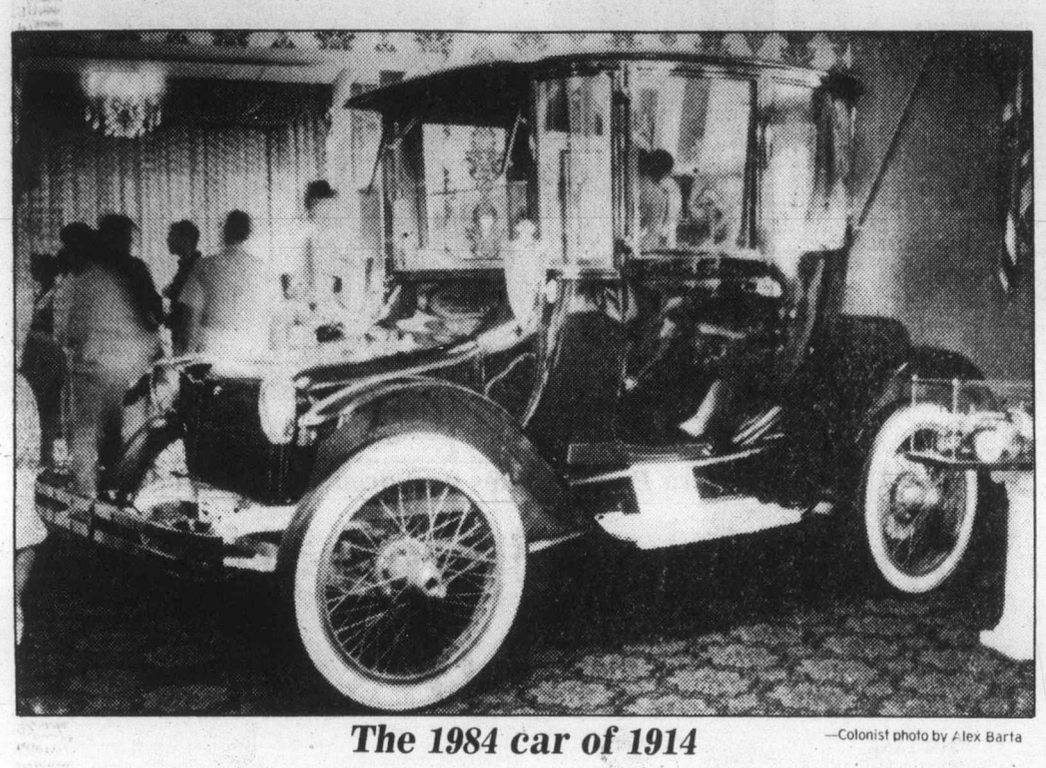

The 1984 car of 1914 —Colonist photo by Alex Barta

This rare little beauty was far ahead of today's gasoline problems. It's a 1914 electric roadster recently acquired by Victoria's Classic Car Museum from a private collector in Portland, Ore. Car is powered by 14 six-volt batteries and, at a speed of 50 kilometres per hour, gets 115-130 kilometres to the charge. It's quiet and pollution-free but don't get your hopes up that there are a lot of these sharp buggies around waiting to be rediscovered. Purchase price topped $20,000.

LANDMARK CASE FEARED

House-to-sea sewering flows by authorities

By PAUL BENNETT
Colonist reporter

Developers of waterfront property in the Capital Region District may be able to sewer houses and small apartments direct to the ocean owing to a mixup in responsibilities over health rules.

The ruling—which came by default in an individual case—may set a precedent along the entire coastline under CRD control.

At issue is an appeal by Kajo Holdings Ltd., which seeks to build a house on bedrock at the end of White Rock Street in exclusive Ten Mile Point in Saanich.

Kajo appealed to the board of health—made up of elected as well as appointed officials—for a permit to discharge sewage without treatment because the flow was less than the required minimum of 4,000 gallons a day.

Saanich Mayor Mel Couvelier said Thursday night he fears the decision may be a "landmark case" in pollution along the coasts of Greater Victoria.

A special meeting of Saanich staff members and elected officials has been called for today to consider whether legal action to deny the mystery developer a building permit or to otherwise stymie a project might be advisable or successful.

Couvelier said his staff had been unable to discover who the developer was, or why he was pressing this particular project, which he said would permit sewage to run directly across the bedrock into the ocean.

The CRD, sitting as a board of health Wednesday, ruled it was powerless to prevent issuance of a permit to the developer after the 10 eligible board members voted 6-4 in favor of granting Kajo a sewage disposal permit for the property.

Couvelier had asked that the discharge permit be delayed to give his staff two weeks to decide what course of action could be taken to overturn or prevent it.

Couvelier said the proposed house could destroy a fine fishing spot as well as lead to pollution of a wider area. "You can go down there any day and see people bait-casting off the rocks," he said.

Although a majority of directors seemed to be in agreement with the principle Wednesday, they could not see their way clear to legally prevent the developer from applying for a discharge permit after the 6-4 vote was taken.

In the words of Salt Spring Island director Mike Clements: "The lesson is that we have spent a great deal of time arguing about the form of something and neglected the substance.

"The pollution control board has not yet produced a satisfactory procedure for dealing with this type of matter (if you will pardon the pun)."

He suggested CRD planning staff proceed with ways to control discharges of effluent discharges below the provincial minimum of 4,000 gallons a day.

'Three-ring circus' tightening its act

The Capital Region Board has been described by some of its members as an "animal show" and a "three-ring circus."

Part of the frustration is due to Victoria Ald. Murray Glazier's laid-back way of chairing meetings, and another part is due to the fact there are no official rules for the conduct of board meetings.

(The divergent interests of the various members and their constituencies are outside the scope of this article.)

After Glazier was beaten on a straight vote when he ruled Wednesday that a request from Saanich to delay a board of health decision for two weeks was in order, Outer Gulf Islands director Jim Campbell, a former chairman, made a suggestion that was eagerly taken up by the other directors.

Campbell suggested that the CRD ask Ian Izard, deputy clerk of the Legislature, to produce a draft bylaw controlling the proceedings of the district.

He said Izard was an expert in procedure and had written similar rules of order for the Greater Vancouver Regional District that proved successful in taking the heat out of board meetings there.

His motion asking for the draft was adopted without discussion.

'Schizoid' protest to CBC

Victoria Mayor Michael Young refused Thursday to write a letter to the CBC's board of governors protesting the sale of the new CBC building at Blanshard and Kings.

Instead, the letter will be written by city manager James Bramley, but it will contain reference to council's "schizophrenia" on the issue, as the mayor put it.

The motion by Ald. Larry Ryan that city council express its dissappointment with the decision to sell the building was approved by a 5-4 vote.

Originally, the motion called for the mayor to write the letter, but Young wouldn't have any part of it.

If council insisted that he write the letter, Young said, he would make it very clear that he didn't support the motion and was forced to write the letter.

That didn't seem to good an idea and supporters of the motion quickly agreed to an amendment asking Bramley to write the letter.

And even then, the mayor insisted that the outcome of the vote be recorded in the letter.

"Any communication will have to explain this council's schizophrenia on the issue," Young said.

Ryan told council that the CBC was one of the finest national institutions with a distinguished record of awards. He said Victoria was a cultural and artistic centre and as a provincial capital, should have a CBC outlet.

He repeated earlier charges that the commercial media had refrained from protesting the decision to scrap plans for the television production centre because they didn't want competition.

But Ald. Ronald McKenzie wasn't impressed by Ryan's arguments. He said he welcomed the turn of events. This was one way of getting Canada back onto the road to economic sanity.

The CBC, McKenzie said, was responsible for at least $11 billion of the federal government's deficit.

Ald. William McElroy sided with Ryan. He said there was no local news coverage by the CBC. As far as national coverage was concerned, Canada stopped at Georgia Strait.

In favor of sending the letter were aldermen Robin Blencoe, Murray Glazier, John Hayes, McElroy and Ryan.

Aldermen Robert Wright, William Tindall, McKenzie and the mayor voted against the motion.

Socred beer garden plugged by council

The Victoria Social Credit Constituency Association won't be able to still its thirst for funds by selling beer in Centennial Square.

Victoria city council Thursday shot down the request by the association for permission to have a beer garden in the square on B.C. Day, Aug. 6., pointing out that politics and beer don't mix.

"History has shown us that politicians and political parties should stay away from beer halls," said Ald. Robert Wright.

Beer gardens, Wright said, should be held by non-profit organizations. To his knowledge, no political party had ever raised funds for charitable purposes although some of them were spending money as if it went to a charitable cause.

Ald. William McElroy said he subscribed to Tommy Douglas' views that political parties should raise funds by selling memberships, and if they couldn't do that, they weren't fit to govern.

When Ald. Ronald McKenzie said that a few years ago the Victoria Labor Council sold beer at a picnic in Beacon Hill Park, McElroy said the labor council was a non-partisan organization, but he laughed when he said it.

Only aldermen Robin Blencoe and Murray Glazier voted in favor of allowing the Socreds to hold the beer garden. Mayor Michael Young professed a conflict of interest and left the chair during the debate.

Co-op splinter court bid fails

An application by dissident members of the Marigold Housing Co-operative Association for an injunction to quash a special meeting called by the board of directors was dismissed Thursday in Victoria County Court.

Judge D.G. Melvin ruled there is nothing illegal about the meeting Monday aimed at ending conflict over Marigold's operations.

Ernest Blow, spokesman for the dissidents, told the judge the meeting interferes with a special meeting he has called for Aug. 8 to discuss a petition circulated earlier this month calling for the dissolution of the present board of directors and the firing of manager William McElroy.

The judge pointed out that on the agenda for the Monday meeting is discussion of the petition.

However, Blow said he would have difficulty getting people to attend the meeting because he said those who signed the petition have been told by McElroy they are going to be expelled from the co-operative.

"They're scared," he said.

Also on the agenda for the Monday meeting is a resolution expelling Blow and another petitioner effective Aug. 31.

The resolution says Blow "acted in a manner which has been and is detrimental" to the co-operative.

Members of the dissident group are upset over planned increases in their monthly assessments. In particular they are concerned that welfare tenants are being assessed at a higher rate than low-income wage earners.

Murder appeal filed

Tommy Ross Jr. will appeal his conviction of first degree murder in the Mother's Day, 1978 slaying in Victoria of 26-year-old Janice Forbes.

Ross's lawyer Douglas Christie filed notice of appeal this week but no date has been set yet for the hearing.

A B.C. Supreme Court jury of seven men and five women found Ross, 20, of Los Angeles, guilty on July 12 after deliberating about five hours.

He was given the mandatory sentence of life imprisonment with no possibility of parole for 25 years.

Forbes, the mother of two was found bound and strangled on May 14, 1978, in her apartment at 207-1017 Queens.

Mayhew uneasy over prospect of new employer

By PAUL BENNETT
Colonist reporter

The Capital Region Board may be flogging a dead horse as far as Greater Victoria economic development commissioner Barry Mayhew is concerned.

The CRD economic development committee met Thursday to consider whether and how the regional board should take control over development promotion.

The region committee, which is not to be confused with the apolitical and independent Greater Victoria Economic Development Commission, Mayhew's employer, agreed in principle that it was a regional responsibility and spent a lot of time trying to figure out ways of "selling" it to the member municipalities.

It was agreed a bylaw should be drawn up that would include draft membership on the economic development board and a method of meeting the annual budget, currently running at $63,000 a year, without unduly raising the hackles of potential member municipalities and electoral districts.

Meanwhile, Mayhew isn't so sure he wants to work for the Capital Region. Although he accepts that ultimately funding should be the responsibility of the region, he doesn't want to be treated as a bureaucrat.

He feels it is vital that he be able to continue to have an independent voice in the political process of approving industrial or commercial developments, and rejects criticism he should keep his mouth closed on political matters concerning development.

"My job up to now has been apolitical with a degree of independence," he told the *Colonist*. "I'm not so sure that under the control of the CRD I'll be able to speak as freely as I have.

"I'll have to consider my career options in the next week or so," he said.

Mayhew, a former MacMillan Bloedel executive who moved here from North Vancouver 18 months ago, was speaking after the regional directors' committee, headed by Saanich Mayor Mel Couvelier, spent more than an hour Thursday figuring out the best way to get member municipalities to approve the takeover proposal, initiated after the province indicated it would not continue picking up half the $63,000 annual budget for the office.

Mayhew
. . . won't be muzzled

It was decided, after comments by the Greater Victoria Economic Development Commission's chairman, Larry Ryan, to broaden the recommended number of non-political members from two to four.

Left open, after comments from Mayhew, was whether the office should be relocated from its present site in the Byrnes Building in Bastion Square to the Capital Region Office a block north on Yates.

Both changes were tentatively approved although a memorandum of agreement between Ryan, a Victoria alderman and secretary-treasurer of the Victoria Labor Council, and Couvelier, had set the original moves out in detail.

The committee indicated it expected Ryan and Mayhew to go out and "make a pitch" to the various potential member municipalities and electoral areas to secure their support.

One thing that made Mayhew unhappy was a comment by Couvelier that the economic development committee was "walking on eggs" in considering taking over the function, because CRD chairman Murray Glazier did not want the board to seem eager to add new responsibilities.

Mayhew also appears unwilling to be at what he feels might be the beck and call of CRD executive director Dennis Young and the conflicting views of politicians of member municipalities in the region.

Mayhew spoke up for his concerns at the regional meeting and added later in an interview that unless he was assured he would not become a voiceless bureaucrat, he would have to consider one of many other jobs offered him in his two-year tenure here.

He believes his record in finding out why the area loses industries, overcoming the problems and attracting new industry, has led to benefits far outweighing the cost of his office.

Mayhew cited 12 projects in which he was directly involved which are or could have been of benefit to Greater Victoria, and added that a number of industries which have located here might have been influenced through his efforts.

Canadian earns lead in ladies pro event

Cathy Sherk
. . . overcomes shaky start

STE. JULIE, Que. (CP) — Despite admitting to a "very shaky start," Cathy Sherk of Port Colborne, Ont., pulled herself together Thursday to fire a four-under-par 69 in the opening round of the Ladies Professional Golf Association Canadian tour stop.

Sherk, a 28-year-old rookie on the pro tour, was one of the early finishers in the opening round of the $150,000, 72-hole tournament being played on the 6,434-yard par-73, Richelieu Valley Golf Club course.

This meant she spent more than four hours waiting to see what such top stars as Nancy Lopez, top money winner on the tour this year with a whopping $141,500 in 13 starts, would do.

But Sherk had no need to worry about Lopez or former Oakville, Ont., resident Sandra Post. They finished with a 76 and 74, respectively.

From a field of 90 pros and three amateurs, only six other golfers managed to better par on a day that was marred by early morning drizzle, heavy rain in the afternoon and constantly changing wind conditions.

Sherk held a three-stroke lead over a group of six more seasoned tournament regulars. This group managed to beat par by one stroke and consisted of Silvio Bertolaccini, Judy Clark, Kathy McMullen, Mary Dwyer, Pam Higgins and Judy Rankin.

Rankin won the 1977 event when it was held at Lachute, Que., and was runner-up at Toronto's Cedar Brae club a year earlier.

Eleven golfers, including veteran Kathy Whitworth, matched par.

Sherk's shaky start included winding up in bunkers on three of the first four holes. Fortunately for her, however, she was able to overcome the adversity without losing a stroke to par.

"After that I started playing well," Sherk said. "After the rain today the fairways and greens were just great."

After sinking putts of 10, 25 and 20 feet for her three birdies on the par-36 front nine, Sherk ran into her only bogey of the round when she missed a 15-foot putt on the par-three, 202-yard 10th hole.

Sherk has appeared in 17 tournaments after gaining her pro card last February following a distinguished amateur career in Ontario. Her earnings so far have been $11,455.

"I've learned in my short time out here that you can't get excited, you must keep an even keel — the birdies will come," Sherk said.

Lopez, winner of five previous tournaments this year, said:

"I played one hole stupid and took a double bogey."

She was referring to the par-five, 515-yard 12th hole where, in her words, instead of playing it soft and safe she punched out of the trees in an attempt to reach the green and wound up in a water hazard.

"My dad told me it was stupid to make double bogeys — I learned a lot from it today," Lopez said, adding that she still believes her pre-tournament prediction of nine-under-par for 72 holes will win.

"I've lost a lot of confidence the last few weeks," she added. "I've thought about taking a few weeks off to work on my putting and driving — you can't do it out here."

She said the other golfers were not aware that she was struggling and said neither she nor her fellow players worried about some negative things that were written about her some time ago in golf publications.

Michele Guilbault of Montreal, the 1979 Quebec women's amateur champion, was the best of the three amateurs entered. She fired a 76, while Kathy Powers of Halifax and Denise Lavigne of Montreal were at 81.

Tour regular Dale Shaw of Victoria also carded an 81 while Jocelyn Bourassa of Shawinigan, Que., who won the Canadian event in its initial year in 1973, finished with an 83.

TOP 25 AND TIES

Cathy Sherk	33-36—69
Judy Clark	37-35—72
Silvia Bertolaccini	34-38—72
Pam Higgins	37-35—72
Kathy McMullen	35-37—72
Mary Dwyer	38-34—72
Judy Rankin	37-35—72
Kathy Young	37-36—73
Marlene Floyd	37-36—73
Barbara Moxness	35-38—73
Beth Solomon	36-37—73
Donna Horton White	35-38—73
Sandra Spuzich	38-35—73
Kathy Whitworth	35-38—73
Dale Lundquist	38-35—73
Jane Renner	36-37—73
Debbie Meisterlin	35-38—73
Hollis Stacy	37-36—73
Beth Stone	37-37—74
Sandra Post	36-38—74
Jo Ann Prentice	36-38—74
Pat Bradley	36-38—74
Susan O'Connor	39-35—74
Renee Powell	36-38—74
Janet Alex	37-37—74
Connie Chillemi	36-38—74
Carol Mann	36-38—74
Jerilyn Britz	36-38—74
Kathy Postlewait	37-37—74
Debbie Massey	35-39—74

OTHER NOTABLES

Amy Alcott	38-37—75
Marlene Hagge	34-41—75
Shelley Hamlin	38-37—75
Jo Ann Washam	35-40—75
Sandra Palmer	38-37—75
Joyce Kazmierski	37-39—76
Sally Little	38-38—76
Jane Blalock	36-40—76
Nancy Lopez	35-41—76
Penny Pulz	39-39—78
Donna Caponi Young	38-40—78
Beth Daniel	39-40—79
Laura Baugh	41-38—79
Susie McAllister	37-42—79
Jan Ferraris	39-40—79
Debbie Austin	39-40—79
Bonnie Bryant	36-44—80
Betty Burnfeindt	40-40—80

Sandra Post watches putt drop on way to opening 74

Double points tonight near must for T-Men

	W	L	T	F	A	Pts
Victoria	16	8	2	326	270	34
New West	16	11	1	369	342	33
Coquitlam	14	11	1	360	332	29
Vancouver	11	17	0	351	409	22
Nanaimo	7	17	2	261	314	16

Next game: Tonight — Victoria at Nanaimo.

NEW WESTMINSTER — Vancouver Burrards are finally flying and that's bad news to Nanaimo Timbermen, seeking their first playoff berth since rejoining the Western Lacrosse Association in 1975.

Burrards edged second-place New Westminster Salmonbellies 15-14 Thursday night at Queen's Park Arena for their third straight win and moved six points up on the fifth-place Timbermen.

But the Timbermen have a great chance to get back in the running tonight when they play host to Victoria Shamrocks. The teams play a regularly-scheduled game at 8 in the Civic Arena then complete the final 12:26 of a game postponed in late May, with Nanaimo leading 12-11, when a referee needed hospital attention.

Nanaimo finishes out its 30-game schedule with games against the visiting Coquitlam Adanacs on Saturday and in Victoria on Wednesday.

Pat Ryan scored three goals in the third period to lead the Burrards.

Derek Dickson led the home club with three goals.

Scoring Leaders
(Not including Thursday game)

	P	G	A	Pts.
Evans, Nan	**26**	**46**	**78**	**124**
Goss, NW	25	38	73	111
Hayes, Van	27	54	56	110
Durante, Coq	24	45	52	97
MacNeil, Nan	**23**	**43**	**53**	**96**
Wilson, Coq	19	43	52	95
Valastin, Coq	24	35	55	90
Brian Tasker, NW	25	37	52	89
Lynch, Vic	**25**	**40**	**46**	**86**
Pinder, Van	18	41	38	79

OTHER SHAMROCKS

Bob Cool	24	31	52	83
Chris Hall	25	25	39	64
Dan Green	23	28	29	57
Rick Baker	24	33	19	52
Kevin Alexander	10	34	18	50
Ranjit Dillon	22	12	31	43
Steve Buckley	16	15	26	41
Art Webster	26	10	30	40
Bill Marechek	24	17	19	36
Larry Smeltzer	21	0	34	34
Norm Baker	19	8	18	26
Dave Lowden	25	6	16	22
Dave Thomson	19	10	11	21
Gerry Cadwallader	17	7	12	19
Andy Reid	18	6	12	18
Dennis Somner	24	4	12	16
Ivan Thompson	7	1	12	13
Larry Bell	12	5	6	11
Scott Marshall	11	0	10	10
Joe McCrea	9	6	1	7

Wendy wins opener

TORONTO — Second-seeded Wendy Barlow of Victoria overcame a rain delay of nearly 24 hours to top Lee Myers of Maple, Ont., 6-7, 6-3, 6-2 Thursday in the first round of the Ontario Open tennis tournament.

Also advancing was top seed Amanda Tobin of Australia, who defeated Chantal Ricicot of Montreal 7-5, 6-3.

In men's action, top-seeded Harry Fritz of Toronto, a two-time Canadian champion, eliminated Nigel O'Rourke of Toronto 6-3, 6-4.

Fifth-seeded Josef Brabanec of Vancouver, a tall southpaw with a blistering serve and volley game, overwhelmed Myron Grunberg of Montreal 6-0, 6-4.

Sixth-seeded Bob Bettauer of Vancouver, a member of Canada's Pan-American Games tennis team, beat Jose Lambert of New Orleans, La., 6-2, 6-3.

Kelowna golfer leads B.C. junior tourney

KELOWNA — Grant Barnes of Kelowna regained the lead in the B.C. junior golf championships Thursday.

The 18-year-old from the host club fired a four-under-par 68 for a 54-hole total of 211 and a one-stroke lead going into today's final round at Kelowna Golf and Country Club.

Darryl James of Kamloops, the second-round leader, continued his steady play but a 71 dropped him into a tie for second place at 212 with Vernon's Brian O'Keefe who also shot 68.

Barnes wielded a hot putter all afternoon and didn't have a bad hole as he carded four birdies and 14 pars.

He had scored a 69 to share the opening round lead with Brian DeGirolamo of Victoria but faltered to a 74 in the second round.

Ian Harper of Nanaimo also turned in a 68 Thursday and was the low Islander with 214 and a share of fourth place while Lanny Sawchuck of Victoria shot his second straight 73 and was tied at 216 with Murray Poje of Tsawwassen.

DeGirolamo, who had a disastrous round of 80 Wednesday, came back with a 71 and was in 10th spot with 220.

The field was cut to the low 50 and ties. Victoria champion John Mahovlic was one of the 10 Islanders missing the cut of 236.

The top 30 and ties today will be invited to the B.C. Invitational tournament in Victoria next weekend. The first round is Aug. 4 at Glen Meadows and the final round is Aug. 5 at Victoria.

The low four golfers following the four rounds of the junior and the two rounds of the invitational will represent the province in the Canadian championships which start Aug. 29 in Winnipeg.

TOP TEN

G. Barnes, Kel	69-74-68—211
D. James, Kam	70-71-71—212
B. O'Keefe, Vern	71-73-68—212
I. Harper, Nan	**72-74-68—214**
L. Sawchuck, Vic	**70-73-73—216**
M. POje, Tsawwassen	70-72-74—216
K. Sherstobitoff, Cslr	73-71-74—218
R. Gibson, Van	71-72-75—218
B. DeGirolamo, Vic	**69-80-71—220**
M. Kennedy, NVan	74-76-72—222

OTHER ISLAND SCORES

Mark Callan, Up	75-73-75—223
Bruce Barlow, RC	76-76-72—224
Glen Barlow, RC	77-72-82—231
Bruce Ogg, Cow	77-79-75—231
Jamie Harper, Nan	76-77-80—233
Wayne Walters, GV	77-80-78—235

Missed Cut

Russ Slonski, Cow	80-80-77—237
Bill Harrison, GV	80-79-79—238
Jon Mahovlic, RC	80-79-80—239
Rick Taylor, N	76-81-83—240
Hugh Gallinger, CR	82-82-77—241
Bob Lean, RC	83-77-84—244
Kerry Taylor, Up	79-81-85—245
Don Demens, N	84-80-82—246
Curtis Granbois, MM	80-85-84—249
Bill Smiley, N	82-82-86—250

Sockers rally

MEMPHIS, Tenn. (AP) — Three goals by forward Jose Neto and a six-yard goal by San Diego's Julie Veee at 81:38 powered the Sockers to a come-from-behind 4-3 victory over Memphis Rogues in a rain-plagued North American Soccer League game Thursday night.

Baseball scores

AMERICAN LEAGUE

East	W	L	Pct.	GBL
Baltimore	67	33	.670	—
Boston	60	36	.625	5
Milwaukee	60	41	.594	7½
New York	55	45	.550	12
Detroit	50	48	.510	16
Cleveland	47	52	.475	19½
Toronto	31	70	.307	36½
West				
California	58	44	.569	—
Minnesota	53	45	.541	3
Texas	53	46	.535	3½
Kansas City	49	50	.495	7½
Chicago	46	54	.460	11
Seattle	43	60	.417	15½
Oakland	27	75	.265	31

Tonight's Games
Detroit at Toronto
New York at Milwaukee
Cleveland at Chicago
Baltimore at Kansas City
Boston at Texas
Seattle at Oakland
Minnesota at California

Cleveland 001 111 012— 7 15 1
Minnesota 020 000 000— 2 6 2
Spillner (5-2), Cruz (7), Monge (7) and Hassey; Hartzell, Redfern (5-1) (4), Marshall (8) and Wynegar. **HR:** Cle—Thornton (18).

California 000 000 000— 0 2 0
New York 020 000 00x— 2 8 0
Barr (7-6) and Downing; Guidry (8-7) and Narron.

Oakland 200 023 010— 8 13 0
Boston 001 030 020— 6 12 0
McCatty (6-5), Hamilton (8), Heaverlo (9) and Essian; Renko (8-5), Ripley (6), Campbell (9) and Fisk. **HRs:** Oak-Page (9), Armas (7); Bos-Lynn (25).

Texas 000 020 020— 4 11 1
Toronto 050 011 10x— 8 13 0
Medich (4-4), Rajsich (5), Alexander (5), Kern (8) and Sundberg; Underwood (4-13), Freisleben (8) and Cerone. **HRs:** Tex—Roberts (2), Bell (10), Zisk (10); Tor — Velez 2 (12).

Seattle 000 000 100— 1 5 2
Baltimore 003 900 00x—12 10 1
Stein (0-1), Montague (4), Dressler (4), Hinton (7) and Stinson; Stone (8-7) and Dempsey. **HRs:** Bal — Singleton (24), May (14).

Kansas City 000 041 001— 6 6 0
Chicago 100 000 000— 1 5 0
Gura (6-7) and Wathan; Baumgarten (9-7), Howard (9) and Nahoorodny. **HRs:** KC—Patek (1), Otis (12).

Milwaukee 000 000 002— 2 7 0
Detroit 004 000 10x— 5 7 0
Haas (7-7), Mitchell (4) and Moore; Petry (3-1) and Parrish. **HRs:** Mil — Oglivie (20); Det — Thompson (10), Brookens (2).

NATIONAL LEAGUE

East	W	L	Pct.	GBL
Montreal	54	39	.581	—
Chicago	53	42	.558	2
Pittsburgh	53	43	.552	2½
Philadelphia	52	46	.531	4½
St. Louis	47	47	.500	7½
New York	40	54	.426	14½
West				
Houston	58	45	.563	—
Cincinnati	54	49	.524	4
San Francisco	49	53	.480	8½
San Diego	47	57	.452	11½
Los Angeles	43	58	.426	14
Atlanta	42	59	.416	15

Tonight's Games
Pittsburgh at Montreal 2, N
Cincinnati at Atlanta N
Chicago at New York N
St. Louis at Philadelphia N
Los Angeles at Houston N
San Francisco at San Diego N

Cincinnati 024 200 010— 9 11 1
Pittsburgh 230 001 010— 7 9 2
Sarmineto, Soto (1-2) (2), Hume (8) and Bench; Roberts (1-3), Coleman (3), Jackson (5), Romo (8) and Ott. **HRs:** Cin — Bench (11); Pgh — Stargell (20), B. Robinson (21).

Atlanta 000 200 000— 2 5 0
St. Louis. 210 030 00x— 6 12 1
Solomon (4-6), Devine (5), Skok (6), Garber (8) and Nolan; Martinez (9-3) and Simmons.

Los Angeles 040 000 200— 6 6 0
Houston 010 030 010— 5 11 2
Sutton, Beckwith (1-1) (5), Forster (8) and Yeager; Anduiar (11-6) and Ashby, Bochy (9).

Chicago 000 210 510— 9 12 0
New York 000 110 000— 2 12 1
Krukow (8-5), Tidrow (6), Hernandez (8) and Blackwell, Foote (5); Hausman (1-5), Murray (7), Glynn (7), Twitchell (9) and Hodges. **HRs:** Chi — Thompson (1), Ontiveros (4).

San Francisco 100 020 003— 6 10 0
San Diego 000 000 020— 2 6 4
Whitson 4-5, Lavelle (8) and Sadek; D'Acquisto 6-8, Fingers (9) and Tenace, Fahey (9).

PACIFIC COAST LEAGUE
Albuquerque 200 100 030— 6 11 2
Vancouver 210 001 010— 5 8 0
Stewart (8-9), Williams (8), Lewallyn (8) and Scioscia; Replogle (9-7), Boitano (8) and Yost. **HRs:** Albuquerque Snider (7), Vancouver Sakata (5), Ryan (11). T—2:37. A—2,248.

Today's menu

BASKETBALL

1, 3, 7 and 9 p.m. — Opening round of West Coast Classic men's and women's junior tournament: Ontario vs. Seattle B (women); Ontario vs. Manitoba (men); B.C. vs. Seattle A (women); B.C. vs. Seattle (men), McKinnon Gym, University of Victoria.

HARNESS RACING

5:30 p.m. — Parade to post, Sandown Raceway.

SOFTBALL

6:30 p.m. — Heywood Men's League: Ingraham vs. Athletics, Heywood Avenue Park.

6:45 p.m. — Victoria senior 'C' men's playoff: Juan de Fuca Builders vs. Labatts, Central Park.

Forced to alter tactics, Linton there first again

JIM TANG

Stapled to the wall at Sandown raceway alongside the day's program and scratches are two thick sheafs of paper listing drivers' sins which have been punished by the judges.

There are fines, demerit points and/or suspensions for quite a number of things, but the most-frequent charge against drivers is "failure to set a pace comparable to the class in which he is driving."

And the fellow fined the most often at Sandown for being judged guilty of doing that is Keith Linton.

Linton, who is far in front with 55 victories in the first 39 days of the summer-long harness-racing meet, is a master in keeping a front-running horse running. But it has been judged that he helped himself at least five times by slowing the pace too much, an offence which has so far cost him $280 in fines and a number of demerit points.

His fifth conviction, which brought a $75 fine, came in last Friday's feature race. Linton went to the front end at the break with Thirteens Best, which just lasted to nose out the charging Mitchs Butch. The difference, the judges felt with some reason, was that Thirteens Best took 1:04 1/5 minutes for the first half.

It was obvious that things would have to be done differently Thursday night, when Thirteens Best again faced Mitchs Butch in the ninth race.

But not all those previous 54 victories came on the front end, and Linton isn't anything if not versatile and adaptable. This time he was content to get good position on the rail and let Great Future hold off Brave Bullet for the lead.

Great Future lasted until the field straightened out for home, and Linton made it from behind this time to nip Urbana Blitzee and Hunters Quill in the late yards. Mitchs Butch didn't have its usual zip and finished fourth after running next to last for the first three-quarters.

BREAKAGE: There was angry booing during and immediately after the seventh race when **Tommy Dancer**, even-money favorite, started far back of the field and appeared to be running with some difficult. The judges ruled that there had been an equipment problem and ordered a refund. The refund amounted to about $5,800, which, of course, altered the odds listed at race time. However, the Exactor return was a juicy $106.70 although the winner was **Buck N**, which became the favorite when the refund was ordered.

First Purse—$800, 1 mile pace.
Gallant Honey (Mohorich) 6.50 3.30 2.50
Laskhan Gold (Arsenault) 4.80 2.80
Starland Express (Linford) 3.90

Time 2:111/5. Exactor (5 & 4) $33.20
Nova Rose, Erin Shanahan, Dukes Dolly, Delta Chief, Dorado Seelster also ran.

Second—$800, 1 mile pace & trot.
Rays Golden Patch (Armstrong) 9.30 5.50 3.30
Spunkey Dale (Jungquist) 4.40 3.00
Barbaras Don (Hollingsworth) 9.70
Time 2:074/5. Exactor (1 & 3) $33.30.
Flamingos Pride, Andys Truant, Hot Shoes, Glen Crooks, Frisky Reed also ran.

Third—$800, 1 mile pace.
Sunmaker (C. Sibiga) 6.20 4.50 2.70
Irish Lehigh (Coleman) 6.00 2.60
Step Dance (Guest) 2.60
Time 2:081/5. Exactor (1 & 4) $44.20
Sodale, Snagel, Meadow Jacob, Maple Hills Miss, Good Aim also ran. Sunmaker claimed by Pl Thetford, Langley.

Fourth—$800, 1 mile pace.
Mark Missile (Stymest) 13.10 5.00 7.50
Moko N (Graham) 3.10 2.90
Need Kash (Hollingsworth) 5.70
Time 2:071/5. Exactor (3 & 1) $43.60.
Charms All, Dunhoe, Open Range, Mark Dominion, Gratton Mohawk also ran.

Fifth—$850, 1 mile pace.
Carlisles King (J. M. Bouvier) 13.70 6.20 5.50
Union Miss (Armstrong) 6.30 6.60
Little Duster (Stymest) 6.30
Time 2:06. Exactor (6 & 2) $146.10.
Donovan A, Kevin Minbar, Mikes Dominion, Battle Chips, Shirley Mohawk also ran. Donovan A claimed Dorothy Todhunter, Langley.

Sixth—$950, 1 mile pace.
Eager Song (Bowman) 11.50 3.40 3.20
Arden Bret (Dryden) 2.80 2.80
Holridge Emily (Arsenault) 9.00
Time 2:072/5. Exactor (6 & 1) $27.90.
Smokin Ellen, Nechako Teena, Senga Queenhope, Just Coffee, Sunrise Sis also ran.

Seventh—$1050, 1 mile pace.
Buck N (J.M. Bouvier) 5.10 3.30 2.70
Shadows Rival (Urq'h'rt) 10.80 3.60
Holridge Caper (Linton) 3.60
Time 2:044/5. Exactor (4 & 3) $106.70
Gingers Dustie, Come Back Due, Irish Flame, Melody Wave, Tommy Dancer also ran. Refund on Tommy Dancer broken equipment before start.

Eighth—$1000, 1 mile pace.
Pages Bruiser (Hudon) 11.40 4.20 4.00
Ardens Perry (Bouvier) 3.80 2.60
Spotlight Jim (Hill) 3.40
Time 2:034/5. Exactor (5 & 3) $31.70
Dark Phantom, Dan P. A., Dance N Prance also ran. Mi Grande Amigo & Pegassus Ernie scratched.

Ninth—$1400, 1 mile pace.
Thirteens Best (Linton) 7.00 4.00 2.90
Urbana Blitzee (J'nqq'st) 7.40 3.40
Hunters Quill (Wallace) 3.00
Time 2:04. Exactor (1 & 4) $61.90
Mitchs Butch, Brave Bullet, Master Charge, Great Future also ran.

Tenth—$1150, 1 mile pace.
Dustys Bomber (Armstrong) 14.10 8.20 3.40
Gil Counsel (Jungquist) 5.90 3.00
Able Majesty (McDole) 2.90
Time 2:053/5. Exactor (8 & 7) $81.90.
Baron Romero, Beau Gerry, Spindrift Two, Miss Hazel also ran.
Attendance 1,333. Mutuel handle $95,187.

Mussels drub hosts

BELLINGHAM — A six-run third inning gave Victoria Mussels the momentum they needed Thursday night and carried them to a 10-1 drubbing of Bellingham Mariners in a Northwest League baseball game.

Getting an eight-hit performance from Ed Koziol, 5-1, four home runs and 18 hits, Mussels tied Mariners for second place in the Northern Division behind Walla Walla Padres. Each team is 18-19.

Pete Rabassa, Emil Drzayich, Tom Dorsey and Doug Morganti clubbed homers for Victoria. Rabassa knocked in three runs and Dorsey added three more hits in a perfect four-for-four night.

Koziol struck out eight and walked two.

Victoria	016 000 201—10 18 0
Bellingham	000 000 100— 1 8 3

Ed Koziol (5-1) and Nick Hopkins; Elias Salva (L), Joe Georger (5), Edward Munez (7) and Chris Henry. **HRs:** Vic — Pete Rabassa (3rd), Emil Drzayich (6th), Tom Dorsey (4th), Doug Morganti (3rd).

South Vancouver Island Rangers
are having a
PRIZE SHOOT
JULY 28th and 29th
10 A.M. till DARK
Lots of Prizes ● Lucky Wheel
Everyone welcome

WESTERN SPEEDWAY
AUTO RACING
PRESENTED BY
LUMBERWORLD
YOUR HOME IMPROVEMENT CENTRE
SAT. JULY 28
16TH ANNUAL
STRAWBERRY
CUP RACE
For Super Modifieds and Sprint Cars

● TROPHY DASHES ● HEAT RACES ● 50 LAP FEATURE
Gates Open 6 p.m.
Time Trials 7 p.m.
Racing Action 8 p.m.
Info. Ph. 478-2148
"PLUS"
COMPLETE JALOPY
PROGRAM AS
ADDED ENTERTAINMENT
Adults $4.50
Students and
O.A.P. $3.50
Children
6-12 $1.75
Under 6 Free
ADVANCE
TICKETS: Scorpion Men's Wear ● Factory Sound ● Wille Dodge

Colonist photo by Alex Barta

TALKING TACTICS, Dave Dryden of Edmonton Oilers and three young Victoria goalkeepers gather following demonstration at B.C. Amateur Hockey Association Level IV coaching clinic at Oak Bay Recreation Centre. Gary Layton, 14, left, Robert Tsukijima, 15, centre, and Rob Heppell, 11, went through a one-hour session of drills before about 95 coaches gathered for the five-day seminar, which continues today through Sunday.

Hockey still fun for this Dryden

★ ★ ★ ★ ★ ★ ★ ★ ★ ★ ★ ★

Oilers' Dave in Victoria to help at coaching seminar

BY STAN COOPER

It's almost automatic that any interview with Dave Dryden will include questions about his younger brother.

But the lanky goalkeeper with Edmonton Oilers of the enlarged National Hockey League isn't perturbed when brother, Ken, who recently retired from the Stanley Cup-champion Montreal Canadiens, comes into the conversation and does his best to explain the circumstances.

"Ken is a very thorough, meticulous person," Dryden said Thursday after an on-ice demonstration during the Level IV coaching seminar being conducted at Oak Bay Recreation Centre, "and he told me he simply wasn't enjoying hockey for the last two seasons. He has too many other interests — law, consumerism and people-related things — and he couldn't see continuing in hockey, particularly as his team was a Stanley Cup winner six of the eight seasons he played and he won or shared five Vezina Trophies in that time. He has other plans for his life."

It has been a different story for the elder (by six years), Dryden, who started his NHL career with New York Rangers in 1962, moved to Chicago Black Hawks for three seasons in the late 1960s and played four seasons with Buffalo Sabres before moving to the rival World Hockey Association in 1975. Dryden joined the Oilers that season, was later traded to New England Whalers, retired, then rejoined the Oilers. He was all-star goalkeeper in the WHA last season and, at 37, was one of four players the Oilers protected when the WHA disbanded and four teams — Edmonton, New England, Quebec Nordiques and Winnipeg Jets — were officially admitted to the NHL last month.

"I had mixed feelings about the expansion as I felt the WHA was making considerable improvement in the last three seasons. But now I'm looking forward to playing again in the NHL, if only to prove that our teams can be competitive."

WHILE DRYDEN isn't predicting any Stanley Cups for the Alberta capital he seriously feels the Oilers could challenge for first place in the enlarged Smythe Division. Edmonton and Winnipeg join Chicago, Vancouver Canucks, St. Louis Blues and Colorado Rockies in the so-called "Sweathog Division".

"We had a great advantage in being placed in the Smythe Division as I can't see much hope for new clubs in divisions with Montreal, Boston or New York Islanders and Rangers. We've played exhibitions against Colorado and Vancouver in the last two seasons and we've had difficulty getting up for the games, and we beat Detroit Red Wings two years ago so there isn't that much difference once you're past the top five or six NHL clubs."

And from a goalkeeper's point of view, the NHL shooters won't see much difference with WHA netminders.

"In the first years of the WHA, goalkeepers and the other players tended to play looser but we have become more disciplined, more akin to NHL standards."

DRYDEN EXPECTS to be No. 1 again with the Oilers with Ed Mio as backup and he believes Markus Mattsson, a Finnish international, will be the Winnipeg starter. Richard Brodeur will likely start for Quebec and Hartford (New England) will probably alternate veterans Al Smith and John Garrett, he says.

"We (Edmonton) are short of defencemen but we have most of our young forwards — Wayne Gretzky, Stan Weir, Ron Chipperfield, Blair MacDonald, Brett Callighen, Peter Driscoll and Dave Hunter — back. A 15 per cent improvement from last season will make us competitive and that's not too much to ask."

In answer to a question on gruelling travel schedules for Western teams, long a sore spot with the Canucks, Dryden dismisses the griping as "excuses".

"We're highly-paid athletes who are expected to perform under any conditions and that includes travel problems, changing time zones, the lot. It's all a matter of attitude. If a player keeps hearing that it's tough to play on the West Coast he'll start believing it. The player must condition himself to play according to the schedule. The old days of getting into town the night before a game and skating in the morning are rapidly passing, I'm afraid".

But why is Dryden, a highly-paid professional, lecturing and demonstrating goalkeeping technique to amateur coaches?

"FRANKLY, I became frustrated with hockey schools — and players who were there for only a good time. I've done about 10 clinics at levels four (provincial) and five (national) and teaching the coaches seems to me more satisfying, particularly when I get letters from coaches saying such and such a technique has worked well."

So does Dryden, who turns 38 on Sept. 5, have coaching in his future?

"Like Ken, I'll play hockey until I don't enjoy it. Then, under a clause in my contract, I'll stay with the Oilers as an assistant coach on special assignments. But I still have a few more years as a player."

The seminar, which has drawn about 95 coaches from all parts of the province and the Yukon Territory, continues through Sunday morning at University of Victoria and Oak Bay Rec Centre. On-ice sessions today and Saturday from 2-6 p.m. are open to the public.

CFL levies fines

TORONTO (CP) — Bob Toogood of Winnipeg Blue Bombers and Willie Armsted of Calgary Stampeders have been fined $100 each for fighting during a Canadian Football League game at Calgary July 18.

Strawberry Cup

Larson aiming at repeat win

Doug Larson has taken a liking to daffodils and strawberries but that doesn't mean he's any pushover.

The hard-driving veteran from Quesnel is the current holder of both the Daffodil and Strawberry Cups and he'll be in Victoria this weekend fighting to ensure that the latter trophy stays on his mantel.

Larson, the current points leader in CAMRA, swept last year's Strawberry Cup program for super-modified and sprint cars and in June he won the 19th annual Daffodil Cup race.

The 16th annual Strawberry Cup is Saturday at Western Speedway and will be accompanied by jalopy racing. Time trials start at 7 p.m.

There will be plenty of competition around to battle Larson for top honors.

Among the leading contenders expected are, Ross Fontes of Seattle, Arty White of Kamloops, Jack Cross of Vancouver, Pat Jessmore of Winthrope, Wash., Rebel Jackson of Seattle, Calgarians Gary Miller and Lloyd Eby, and Victoria hopeful Gerry Vantreight.

Fontes is a former WRA champion and was the Strawberry Cup winner in 1972 and 1974.

White, Cross, Jessmore and Jackson are among the CAMRA points leaders and Jackson gave Larson a terrific battle in the Daffodil Cup.

Miller drives an impressive looking rear-engine Tipka car that produces 700 horsepower. Eby is a former NASCAR champion who has returned to modified racing.

Vantreight had the fast time in the Daffodil Cup only to miss the feature race because of mechanical problems.

★ ★ ★

CAMRA

Doug Larsen, Quesnel	799
Ken Hamilton, Boise	508
Marty White, Kamloops	493
Jack Cross, Vancouver	484
Pat Jessmore, Winthrope	313
Rebel Jackson, Seattle	272
Randy Johnson, Seattle	267
Bill Madson, Salt Lake City	256
Chris Hendricks, Cheyenne	256
Gordy Stewart, Seattle	196

City players selected

VANCOUVER (CP) — Defending champion Colleen McCulloch of Vancouver shot a final-round 10-over-par 84 Thursday to retain the British Columbia senior ladies golf championship.

McCulloch finished with 164, one stroke ahead of Joan Lawson of Victoria. Lawson shot an 83 Thursday.

McCulloch and Lawson, along with third- and fourth-place finishers Lorraine MacKenzie of Vancouver and Margaret Todd of Victoria, will represent B.C. at the national ladies team championship in Edmonton at the end of August.

World salmon fishing championships · July 1 to Sept. 3, 1979
SuperValu PRESENTS EXPORT 'A' lights
12th ANNUAL BC SALMON DERBY
WEEKLY DRAW WINNER
for the week of JULY 22, 1979
S. Neil Whittaker
N. Vancouver
Mr. Whittaker is the winner of a 40 Channel CB Radio supplied courtesy of CKWX Radio
PRIZES GALORE!
Hidden Mystery Weight
Predetermined weight over 5 lbs.
$25,000 IN GOLD
plus nine other prizes
TOTAL RETAIL VALUE OVER $48,000
Largest Salmon Weight
$10,000 IN GOLD
plus 30 other prizes
TOTAL RETAIL VALUE OVER $17,000
TOP 3 FISH
As of July 22, 1979
1st PLACE:
40 lb., 8 oz., caught by D. R. Bennett of Delta at Tsawwassen Fly Slip.
2nd PLACE:
39 lb., 8 oz., caught by Peter Hnatuik of West Vancouver at Campbell River.
3rd PLACE:
36 lb., 8 oz., caught by Jim Cuthbert of Victoria at Beechey Head.
World salmon fishing championships · July 1 to Sept. 3, 1979
SuperValu PRESENTS EXPORT 'A' lights
12th ANNUAL BC SALMON DERBY
July 1 - Sept. 3
1979 (INCLUSIVE)
10 entries for only
$12
NET PROCEEDS FROM TICKET SALES DONATED TO: VARIETY CLUB (TENT 47) CHARITIES.
Entry kits on sale at all Super-Valu stores in B.C. Official Weight Stations and Marinas as well as appointed Variety Club outlets.
For further information, write or call:
B.C. SALMON DERBY
Delta's River Inn
3500 Cessna Dr.,
Richmond, B.C.
V7B 1C7
278-1241
(Local 160)

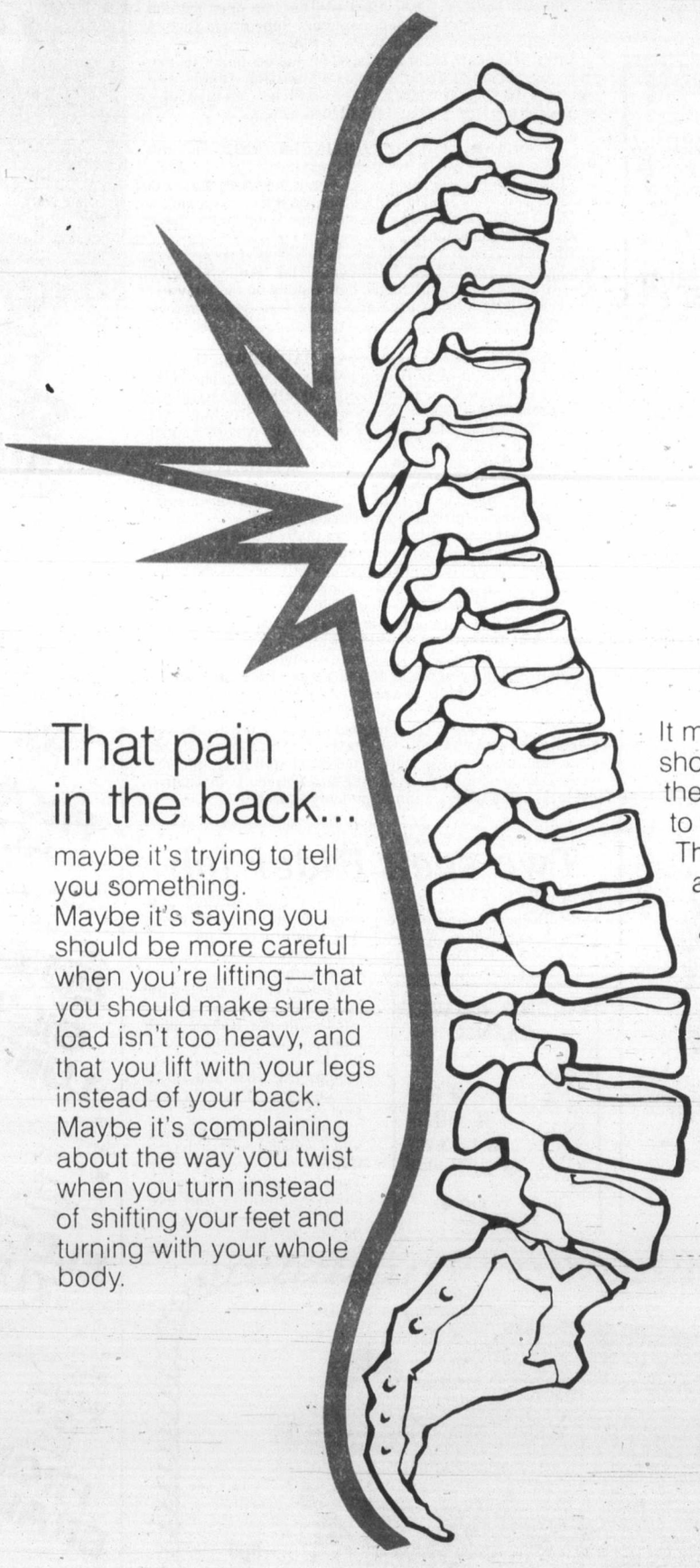

That pain in the back...

maybe it's trying to tell you something.
Maybe it's saying you should be more careful when you're lifting—that you should make sure the load isn't too heavy, and that you lift with your legs instead of your back.
Maybe it's complaining about the way you twist when you turn instead of shifting your feet and turning with your whole body.

It might even be saying that you should take a little time now and then to do some simple exercises to strengthen your back.
Think about it. And do something about it. For a start, how about getting a copy of the free booklet "BACK TALK"-Available at your local Workers' Compensation Board office or mail this coupon.

please send me ☐ copies of 'Back Talk'
NAME
COMPANY
ADDRESS

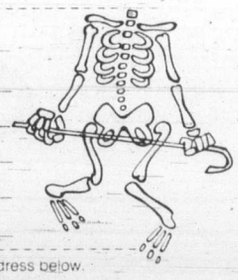

Mail to "Films & Posters Dept." at the address below.

WORKERS' COMPENSATION BOARD OF BRITISH COLUMBIA
5255 Heather Street, Vancouver, B.C. V5Z 3L8, Telephone 266-0211, Telex 04-507765

Vancouver teacher 10th on Bisley list

BISLEY, England (CP) — Bob Best, a Vancouver teacher, is the leading Canadian, well up in the top sector of the leader board, with just one competition to go for the over-all Bisley shooting championship.

Britain's Arthur Clarke, in top position so solidly that nothing short of disaster can stop him winning the Dominion of Canada Rifle Association Challenge Shield — the championship award, has dropped only 14 points during the week, counting 516 out of a possible 530.

Best, captain of the Canadian cadet team here 10 years ago and musketry officer for the 72nd Seaforth Cadets of B.C., is 10th with a loss of only 22 points.

Sgt. Clement Pommerleau, Royal 22nd, is the top Canadian Forces marksman, only one point behind Best.

One point behind Pommerleau, holding steady in 19th position, is Louise Roy, the 18-year-old woman shot from Victoriaville, Que.

Veteran officials at Bisley say the Quebec girl has held top consistent form during the meeting longer than any cadet in recent years.

She is level with former Queen's Prize winner Dick Rosling and last year's Grand Aggregate winner, Jimmy Speight.

Three points back, but still a good chance for a medal which goes to everyone in the top 50, is Ian Robertson, 22, of Ottawa, making his first Bisley trip.

Eight members of Canada's national squad, seven cadets, four from the Armed Forces, two from the B.C. contingent, and three from the Ontario Rifle Association, as well as one privately entered competitor — C. G. Dick of Calgary — are through to the next stage of the Queen's Prize shoot.

The field has been cut from its original 1,250 to 300, who shoot Saturday for the 100 places in the final later in the day.

Jim Flintoft of West Vancouver shot 104 out of a possible 105 and must missed a medal.

Among marksmen going forward were Sandy Peden of Victoria 100, and Robertson and Bill Verchere of Nanaimo, both 99.

outdoors
alec merriman

THE LULL IS OVER and in Otter Point to Oak Bay waters there are smiles everywhere as happy anglers return with limits, or near limits, of coho, pinks, jacks and winter chinooks.

Red or pink Radiant Squirts and other hootchie-type lures on short leaders behind dodgers and anywhere from four to eight ounces of weight have been good combinations for the pinks and green Squirts for the coho.

From my Gordon Beach cabin nephews Bill and Leonard got eight salmon - coho, pinks and jacks - on Monday and Tuesday, but in rough weather and fog on Wednesday they only got three. They were fishing depths from six ounces of weight down to 100 feet and a downrigger, far out at the second and third tide lines.

Mike Tonnesen and his sister Michelle have been getting into the coho and pinks from Becher Bay, some in the middle of the bay and some far out, indicating the fish are starting to fan out and build up closer to shore, as well as at the tidelines. One of their coho went 11 pounds. Garry and Heather McFadden and son Garry have been blooding their new boat with catches of Beechey Head coho and pinks.

Some of the big chinooks are still around and Peter Gordon of Pedder Bay's Magna Charters took a group of octogenarians on a trip and hit into three in the 25-pound class. Gordon says there are plenty of little fish for drift fishermen around the Pedder Bay kelp beds.

★ ★ ★

OAK BAY GUIDE HOWARD PEPPER reports numbers of salmon moved into the Trial Island and Chain Island flats waters this week and among them are some winter chinooks — the immature feeder chinooks that will stay around all winter and can be distinguished from the regular migrating chinooks because they have undeveloped roe and eggs. Pepper got two coho and three chinooks on Wednesday. Bob Pepper got an 18-pound migrating chinook on Tuesday. No pinks have shown at Oak Bay.

Federal fisheries rated Sooke at a 1.7 fish a boat average catch last week and fishing has been getting better every day. They recorded 1,512 boat days for a catch of 315 chinooks, 128 jack chinooks, 44 chinook grilse, 707 coho, 959 pinks and 59 sockeye.

Victoria was rated at 1.1 fish a boat, a mixed bag of chinooks, coho, jack and coho grilse. Oak Bay was also rated 1.1 fish a boat.

Sidney was rated at .95 fish a boat and Saanich Inlet as one fish a boat.

Saanich Inlet coho fishing has been quite good around Chesterfield Rock, Misery Bay and Bamberton. Harmon Leong reports he has been getting them at only 50 to 75 feet and a small planer in the early mornings and at 100 feet on planer during the afternoons.

Sidney Anglers' Association will host an open salmon derby for members and non-members Sunday, dawn to 1 p.m., with weigh-in at Tulista Park, Sidney.

Entry tickets are $5 for adults, $3 for juniors under 16, and may be obtained from Harvey's Sporting Goods and Smitty's Marina at Sidney. There will be merchandise prizes for heaviest fish and for hidden weights.

★ ★ ★

UP-ISLAND FISHING CONTINUES GOOD, but not quite as hot as it was a few weeks ago.

Cowichan area is rated at 1.2 fish a boat with action in Sansum Narrows around Bold Bluff, in Active Pass and in the East Point-Tumbo area. But the East Point waters have slowed down considerably.

Nanaimo area is rated at one fish a boat, mostly coho; Qualicum, French Creek, Mistaken Island, Ballenas Island, Sangster and Lasqueti Islands, best fishing on the Island at two fish a boat; Comox area at .8 fish a boat and Campbell River at 1.3 fish a boat.

★ ★ ★

THERE IS GOOD NEWS AND BAD NEWS. The bad news is the commercial fishing industry is having one of its poorest years for some time and the situation isn't expected to improve this season. District supervisor Norm Lemmon, responsible for the Johnstone Strait and the northern tip of Vancouver Island, says the anticipated chum salmon runs are so low there will be no openings this year; the sockeye prediction is below average for the time cycle and much of the pink salmon fishery is likely to be hit by a three-week closure of the Johnstone Strait during August.

The **good** news, although no one really wants to capitalize on someone else's misfortune, is that the three-week Johnstone Strait closure will undoubtedly mean a bonanza for Campbell River area sport fishermen as there will be no net barrier to impede the salmon runs.

The **bad** new is for Juan de Fuca Strait sport fishermen from Sooke to Oak Bay, because it means the net fleet will move around to Juan de Fuca net fishing grounds ahead of the sport fishing reserve to create a wall of nets, the like of which has never before been seen. And Juan de Fuca netters will not be faced with as stringent gear restrictions as is being imposed on netters in other areas. That means the pinks, coho and chinooks will have an even more difficult time than usual to escape the nets and spill over into the sport fishing waters. Sport fishing could be spotty in August, even though a bumper run of pinks is expected.

National swim meet at Crystal next week

The city's tub-thumping on behalf of its new, improved Crystal Pool paid off when the Canadian Amateur Swimming Association hastened to the call.

And so, starting Sunday, 242 athletes from the western provinces will begin trickling in for the national Division II championships Aug. 1-4.

"I think Ald. (Robin) Blencoe got the ball rolling," explained meet manager Pauline Mosterd this week.

It's the first time Victoria has played host to a meet of this calibre, featuring athletes — 18 from area clubs — who have barely missed standards for the top-level Division I tournament.

Swimmers making the standards at this meet, and those doing the same at an eastern tournament run concurrently in Montreal, will qualify for the national championships.

Co-sponsored by the B.C. division and the Island swim clubs, the senior meet features 32 clubs and 34 events.

Pre-meet warm-ups, required by the CASA, begin Monday at 9 a.m., with sessions following at 4 p.m. and the same times Tuesday.

On Wednesday, and the subsequent three days of competition, heats start at 11 a.m. with finals following at 6:30 p.m. Medals will be awarded to top three finishers in each event.

Local entrants:

Victoria Amateur Swim Club — Boys: Chris Smith 15, Barry Crowe 18, Bruce Kelly 16, Eric Bramble 14, Bill Winram 15, Neil McKinlay 14, Lawrence Wright 16. **Girls:** Cheryl Grant 19, Shelly Cuppage 14, Linda Baxter 14, Lynda Kimmons 13, Barbara Hastings 14, Andrea Ranson 13.

Juan de Fuca Cohos — Boys: John Vanderboor 21, Glenn Washbrook 18. **Girls:** Karen Coutts 15, Jennifer Patton 12.

Victoria Flying Y — Girls: Allison Noble 18.

HELD OVER BY POPULAR DEMAND . . .
LAST CALL FOR
CHEWS RCA
SUPER SUMMER
TRAILER-LOAD SALE!
But Hurry . . . Some models already sold out!
Chew's purchase a trailer full of RCA XL100 color TV's and like to pass the saving on to you!
XL100 26" CONSOLE with electronic tuner as low as $549 with approved trade
or Top Rated 14" XL100 COLOR $289 with approved trade
THIS WEEK'S BONUS $20 DINNER FOR TWO AT MINGS WITH COLOR TV PURCHASE $20
'Chews' from the largest selection in town.
31 models to 'Chews' from.
TV CHEW'S STEREO
493A Burnside Rd. E.
382-1234
WAYNE 10-6 Mon.-Sat.
SUSAN 10-9 Fri.
7-27

PLAYERS PREFER
ARDMORE GOLF COURSE
930 ARDMORE DRIVE
656-4621

FIRST ANNUAL WEST COAST BASKETBALL CLASSIC
Featuring Provincial Men's and Women's teams from Ontario, British Columbia, Manitoba and Seattle High School All-Stars.
July 27 - 28 - 29 at the McKinnon Gymnasium, University of Victoria.
Friday, July 27th
Games at: 3 p.m., 5 p.m., 7 p.m., 9 p.m.
Sat., July 28th
Games at: 1 p.m., 3 p.m., 7 p.m., 9 p.m.
Sun., July 29th
Games at: 10 a.m., 12 p.m., 7 p.m., 9 p.m.
Admission: $1.00 — 2-Game Session ADULTS
$ .50 — 2-Game Session STUDENTS
Sponsored by the British Columbia Amateur Basketball Association and hosted by the University of Victoria.
For Tournament Schedule Information, Call:
8:00 a.m. to 10:00 p.m.
477-6911, Local 4785
Weekends and 10:00 p.m. to 8:00 a.m.
477-6918

Ford TRUCKS
PETER POLLEN FORD

Let the Neighbours Talk

Bring home a bunch of
Flowers on Friday
see your participating Flowers Canada florist for a "Pick-up and Take Home" Special!
for a beautiful weekend...
that starts the minute you come in the door!

Two seek Rider job

OTTAWA (CP) — Free safety Ken Downing of Ottawa Rough Riders will be sidelined for four to six weeks with a cracked jaw bone but the Eastern Football Conference leaders already have two players battling for his post.

Wonderful Monds, who spent two years as cornerback with the Riders until going to San Francisco 49ers of the National Football League last year and Doug Falconer will vie for the job.

Actually Riders plan to move outside safety Larry Brune to free safety for Tuesday's game against Toronto Argonauts and use either Monds or Falconer in the outside spot.

ISLAND MOWER CLINIC
● TORO
● SNAPPER
● LAWN BOY
● CAL TRIMMER
2981 TILLICUM
384-3911

Firestone
MORE THAN THE PLACE TO BUY TIRES
NATIONWIDE SERVICE WARRANTY ON ALIGNMENTS BRAKES/SHOCKS/TUNE-UPS/BATTERIES
NATIONWIDE TIRE AND SERVICE WARRANTY
Firestone NATION-WIDE TIRE AND SERVICE WARRANTY COAST TO COAST PROTECTION
When Firestone services your car, we back up our work and our products with a Nationwide Tire and Service Warranty that's honoured at 172 company-owned Stores across Canada. If you have service work done in one town and a problem arises in another, you don't have to worry. Your Service Warranty covers all our work on alignments, brakes, shocks, tune-ups and batteries.
WE USE MOOG FRONT WHEEL ALIGNMENT
No extra charge for cars with air-conditioning or torsion bar adjustment. Correct caster-camber, set toe-in, toe-out, adjust steering box, centre steering wheel.
$12.95 MOST CARS
WE USE TEXACO QUAKER STATE
OIL, FILTER, LUBRICATION
We'll change your engine oil, install a new filter and lubricate your car. Labour is included.
$8.88 CARS AND LIGHT TRUCKS
WE USE CHAMPION ECHLIN
ELECTRONIC TUNE-UP
We'll install new plugs, points, condenser and rotor. Adjust timing and carburetor, and lubricate heat riser valve. Check distributor cap, cooling system hoses, spark plug wires, coil, PCV valve, air filter and gas line filter. Labour included.
4 CYL. $38.95
6 CYL. $43.95
8 CYL. $48.95
MOST CARS AND LIGHT TRUCKS
WE USE FRONT DISC BRAKE SERVICE
Install new disc pads. Re-pack front bearings. Re-surface front rotors. Inspect front calipers, front grease seals, master cylinder, brake hardware and brake hoses.
$63.95 MOST CARS
48,000 km prorated warranty.
USE OUR Firestone CREDIT PLAN OR master charge AMERICAN EXPRESS CHARGEX VISA
Firestone Stores
2882 DOUGLAS ST.
AT GARBALLY AT BURNSIDE
385-1404
Also in Nanaimo

Factory-Fresh 1979
14-Ft. STRATACRAFT
40-hp Mercury electric, 900-lb. Roadrunner trailer, complete with controls, cables, battery and box, plus full canvas.
Rigged and Ready!
"Good Time '79" Special
$4795

800 CLOVERDALE
385-1457
Mercury Marine

Judy wins medals in French meet

ANGERS, France — Judy Tobacco of Victoria was one of the leading Canadian performer in an international junior track and field meet Thursday.

The daughter of former Olympic competitor Terry Tobacco she won the 400-metres with a time of 54.47 and she helped Canada to a second-place finish in the 4x100-metre relay.

Tobacco, Kim Wilkinson, Shantel Desrossiers and Susan Bouvier were timed in 46.04.

Ken Lucks of Vancouver provided another highlight as he set a Canadian juvenile record while finishing second in the 1,500 metres.

Lucks was timed in three minutes, 3:49.5 seconds while the winner from France was timed finished in 3:46.0.

Other event winners were: Mike Mahovlich, Coquitlam, javelin with throw of 70.78 metres; Desrossiers, Quebec, women's 100 metres in 11.93 seconds; Leslie Duck of Coquitlam, junior section of the women's 400 with a personal best 2:04.86, and Tom Hind, Mississauga, Ont., the men's junior 400 in 48.69.

In the open section of the men's 400 metres, Craig Stanoski of Ontario had a personal best of 47.72 while finishing a close second to Australian champion Jim O'Sullivan.

Craig Taylor of Courtenay was a member of the men's 4x100-metre relay team which managed a third place.

Two fire 65s before rain halts play

PHILADELPHIA (AP) — David Graham, the Australian golf club designer, and Bill Rogers, a Texan with a golf heritage, tied for the lead with six-under-par 65s Thursday in the rain-delayed first round of the $250,000 Philadelphia golf tournament.

* * *

David Graham	34-31—65
Bill Rogers	33-32—65
Tom Valentine	33-34—67
Bob Byman	30-37—67
Mark McCumber	35-32—67
Forrest Fezler	36-31—67
Bobby Wadkings	34-33—67
Lou Graham	33-35—68
Dave Stockton	35-33—68
Victor Regalado	36-32—68
Peter Jaconsen	37-31—68
Ben Crenshaw	35-34—69
Ken Still	35-34—69
Ron Terry	38-31—69
Curtis Strange	35-34—69
Jerry Pate	33-36—69
Leonard Thompson	34-35—69
David Thore	34-35—69
Bob E. Smith	35-34—69
Art Wall	36-34—70
Mark Mike	34-36—70
Tom Purtzer	36-34—70
Sam Trahan	38-32—70
Lanny Wadkins	36-34—70
Gary Koch	37-33—70
Tom Kite	34-36—70
Jerry McGee	34-36—70
Don January	36-34—70
Tommy McGinnis	35-35—70
Mike Sullivan	33-37—70
Joe Hager	34-36—70
Joe Inman	37-33—70
Jim Nelford, Burnaby, B.C.	35-36—71

A downpour stopped play shortly after noon, and it was one hour and 51 minutes later before the morning flight of the 156-man field was able to complete its first round of the 72-hole tournament.

The sun returned for a bit but clouds again rolled in and at 5:31, with half the field still on the course, driving rain forced a delay of another hour before tournament officials postponed play until today.

The 78 players washed out Thursday were directed to mark their ball where it was when the last rainstorm broke.

Briton leading

NOORDWIJK, Netherlands (Reuter) — Jeff Hall shot a 67 Thursday to take a one-stroke lead over fellow-Briton Maurice Bembridge in the opening round of the $70,000 Netherlands Open golf championship. Gar Hamilton of Toronto had a 75.

Graham, a professional since 1962, shot a round of seven birdies and one bogey for a 34-31—65 over the 6,687-yard course in suburban Philadelphia. At one point, from the ninth through the 16th holes, Graham used just 25 strokes.

Graham, whose last tour triumph was in 1976 when he won the American golf title, attributed his fine round to good driving, staying out of trouble and consistent putting.

The 28-year-old Rogers, who earned more than $115,000 last year, had played in just one of the last five tour stops. He said he had been fishing and had his hair curled. He appeared to be more surprised at his performance than anyone.

Rogers, too, said he drove the ball well. He said the deep rough, combined with the heavy rain, made staying out of high grass a must. He carded six birdies and parred the rest for a 33-32—65.

Before the rain, Bobby Wadkins, Mark McCumber, Forrest Fezler, Bob Byman and Tommy Valentine finished with 67s. Four players — Peter Jacobsen, Lou Graham, Dave Stockton and Victor Regaldo — were deadlocked at 68. Ben Crenshaw was in a group of five at 69.

Still on the course when the postponement was announed were Morris Hatalsky, who was five under after 12 holes.

Jim Nelford of Burnaby had a 35-36—71 and Dan Halldorson of Brandon had a 36 after nine holes when play was halted.

Defending champion Jack Nicklaus, fresh from a tie for second place last week in the British Open, was even-par going to the 13th hole.

SANDOWN RACES
BUS
PHONE 656-3012 FOR SCHEDULE
CONMAC STAGE LINES
Air-conditioned Charter Buses

NEW! FUN! EXCITING!
MEN'S RECREATIONAL HOCKEY TRAINING
This program stresses 3 areas of hockey training:
*SKILL DEVELOPMENT *POWER SKATING *SCRIMMAGES
JULY 29th to AUGUST 14th
AGES: 19 and OVER COST: $25.00
A program that will put FUN into your Recreational Hockey!!
FOR FURTHER INFORMATION PLEASE DIAL
595-swim
recreation: oak bay
7-26

Highway Hi-Fi

CRAIG T610 IN DASH AM/FM CASSETTE
FEATURING . . .
- Locking fast forward and rewind.
- Volume, balance and tone controls.
- Local/distance switch.
- Stereo/mono button.
- Dial-in-door tuning.
- Stereo-matrix.
- Small chassis.
- End-of-Tape Eject.

PLUS!
CRAIG V140 6"x9" SPEAKERS
3-YEAR PARTS AND LABOUR WARRANTY
COMPLETE 179.95

Marantz ROLLING THUNDER car stereo. Sound good enough to leave home for!
MARANTZ CAR 350 AM-FM IN DASH CASSETTE PLAYER WITH AUTOMATIC REVERSE
Features:
- Import Size chassis.
- Continuous auto-reverse.
- 12 watts R.M.S.
- FM muting.
- Distance local switch.
- 0.59 T.H.D.
- Sensitive FM tuner.

- MARANTZ SS 469 4 WAY 6"x9" SPEAKERS

COMPLETE SYSTEM 399.95

CRAIG T-681 POWERPLAY
R3 ROAD RATED RECEIVER
FEATURING . . .
- Powerplay 24 Watts.
- Locking fast forward and rewind.
- Volume, balance and tone controls.
- Fader.
- LOC/DX and stereo/mono switches.
- Dial-in-door tuning.
- FM mute.
- Power-off and full auto-eject.
- Small chassis.

PLUS!
CRAIG R731 TRANS RIB SPEAKER SYSTEM
3-YEAR PARTS AND LABOUR WARRANTY
COMPLETE 379.95

CRAIG POWER PLAY BOOSTERS
V501 24 WATTS
Featuring . . .
- Converts most car stereos to powerplay.
- 12 watts continuous sine-wave power per channel.
- Compatible with 4-speaker stereo-matrix systems.
- Automatic power switching.
- Plug-in installation with most Craig in-dash units.

SALE PRICE 79.95

V502 50 WATTS
Featuring . . .
- Converts most car stereos to powerplay.
- 25 watts continuous sine-wave power per channel.
- Compatible with 4-speaker stereo-Matrix systems.
- Automatic power switching.
- Plug-in installation with most Craig in-dash units.

SALE PRICE 99.95

V504 24 WATTS WITH E.Q.
Featuring . . .
- 12 watts continuous sine-wave power per channel.
- Less than 2.0% T.H.D.
- Four equalization settings.
- Separate bass and treble controls.
- Compact single unit design.

SALE PRICE 149.95

JENSEN SUPER SYSTEM
R410 Specifications:
Frequency Response: 30Hz-18kHz (-3db).
RMS Power Per Channel: 5 Watts.
Total system RMS Power: 10 Watts.
Total Harmonic Distortion: 1% @ 8 Watts; 1kHz.
Useable FM Sensitivity: 1.0 uV (11.2 dBf).
50 dB Quieting Sensitivity: 2.5 uV (19.2 dBf).
FM Selectivity: 75 dB.
Signal-to-Noise Ratio, (FM Tuner):73 dB (W/Dolby).
Wow & Flutter: 2.2%.
R410 RECEIVER WITH CASSETTE PLUS JENSEN TRIAXIALS COMPLETE 599.95

THE "STATE OF THE ART" IN HIGHWAY HI FI!
JENSEN SOUND LABORATORIES
FOSGATE
FOSGATE "THE PUNCH" 40 WATT POWER BOOSTER WITH LESS THAN 0.05% DISTORTION. THE BEST YOU CAN BUY.
JENSEN R410 STEREO CASSETTE RECEIVER
JENSEN 6"x9" TRIAX II HIGH POWER SPEAKER SYSTEM
COMPLETE SYSTEM 999.95

CRAIG IN-DASH AM-FM CASSETTE
SMALL CHASSIS FITS MOST IMPORT CARS
MODEL T-608
FEATURING:
- Foreign Chassis Size.
- Fast Forward.
- Volume, Balance and Tone Controls.
- Local/Distance Switch.
- Stereo/Mono Switch.

PLUS
CRAIG 9414 SPEAKERS
3-YEAR PARTS AND LABOUR WARRANTY
COMPLETE 199.95
7-27

CRAIG UNDER DASH CASSETTE PLAYER
PLUS CRAIG 9414 SPEAKERS
MODEL T-100 QUICK RELEASE STEREO CASSETTE PLAYER STEREO/MATRIX
Quick-release mounting — stereo/Matrix circuitry — fast forward and rewind — running and end of tape indicator lights — volume. Balance and tone slide controls.
3-YEAR PARTS AND LABOUR WARRANTY
COMPLETE 149.95

THE HOME OF HIGH FIDELITY
a&b sound TAPE
637 YATES
385-3391

SUMMER SIZZLERS at DOMAN'S

COMPOST BOX KITS
6' Long 3' Wide
READY CUT FOR EASY ASSEMBLY
Made With Cedar For Durability 13.95

FIBREGLAS SHEETS
WHITE GREEN YELLOW CLEAR
96"x26" 5.45
120"x26" 6.85
144"x26" 8.15

LUMBER SHORTS
1x2-6' Com. ..... 25¢
1x3-6' Com. ..... 32¢
1x6-6' Com. ..... 95¢
1x8-6' Com. ..... 99¢
2x3-6' Com. ..... 50¢
2x4-6' Com. ..... 65¢
2x4-7' Util. ..... 68¢
2x6-6' Com. 1.08
ECONOMY STUDS
Bdl. of 10 2x4 ONLY ..... 5.95 Bdl.

NYLON RE-INFORCED HOSES
FOR LONG LIFE
50' 4.99
100' 9.90

STRETCH ROLL-ON SUNDECK COAT
This Easy-To-Apply 2 Coat System is Tough, Waterproof, Slip Resistant, Long-Lasting, Washable and Comes in Attractive Colors.
Bring us your measurements and be pleasantly surprised at the cost.
REG. PRICE 18.00 Gal. SPECIAL 15.88 Gal.

STAINLESS-STEEL DOUBLE SINKS Still Some Left at ..... 52.50 Ea.

CONCRETE BLOCK INCINERATOR
32"x32"x34" High
Grill Not Included 19.95 Ea.

HEAVY DUTY BARROW DELUXE
A really Strong Tool that will give Years of Service.
DOMAN'S UNASSEMBLED PRICE 51.75
REG. PRICE 71.50

COMBINATION SCREEN/STORM DOORS
Enjoy the Benefit of this Hi Quality Door All Year Round. Cool in Summer, Stops Draughts in Winter. 32, 34, 36" Wide 80" High. White only.
89.95 Ea.

READY-TO-USE BLACKTOP
Just Right For That Patch Job. Lay it Out, Tamp it Down, Job Finished.
5.95 Bag
BLACK-TOP 80-lb.

CONCRETE MIX
Add Water and Mix
66 lb. Approx.
2.49 Bag

BUILD TOGETHER WITH DOMAN'S
280 BAY ST. VICTORIA 386-2151
CHARGEX VISA
2739 JAMES ST. DUNCAN 746-4423
VANCOUVER ISLAND'S LEADING DO-IT-YOURSELF CENTRES
7-27

Exhibition Park entries

VANCOUVER — Entries for today's thoroughbred racing at Exhibition Park:

First — $2,500, claiming, 3 and 4 year olds, 6½ furlongs

Sugar Kid (Stein)	119
Mist O Rouge (Bodnard)	112
Lady Selena (Bray)	114
Sir Camelot (Owen)	117
Azulia (Creighton)	109
Freely Stride (Carrasco)	119
Pimsham (Frazier)	109
Winning Darkness (Loseth)	119
Caddies Desire	114
J. D. Road (Walker)	119
Also eligible	
Irish Rover (Johnson)	119
Chaffers (Krasner)	122
Western Rambler (Brownell)	114
Cool Arctic (Carrasco)	114

Second — $2,600, claiming, 2 year olds, 6 furlongs

Prince Rupert Mac (Johnson)	120
Evelid (Bray)	120
Velvet Fiddler (Krasner)	120
Merci Avant :Cuthbertson)	120
Winning Won (Carrasco)	120
Rian's Run (Loseth)	120
Solly's Son (Stein)	120
Ladner's Landing (Gold)	120

Third — $2,700, claiming, 3 year olds, 1 1-16 miles

Past Honor (Skinner)	118
Island Jade (Smith)	113
Address The Nation	108
Traction (Carrasco)	113
Mon Petite Choux (Johnson)	113
Moonguide (Creighton)	113
Traveling Minstrel (J. Mena)	115
Patricia Mac (Dailey)	113
Ton Of Honey (Bodnard)	108

Fourth — $3,000, claiming, 3 year olds, 6½ furlongs

Classic Craig (Loseth)	115
Struck It Lucky (Williams)	113
Fins Fortune (Bray)	115
Protractor (Walker)	111
Concelliator (Cuthbertson)	120
Aurora Sea (Skinner)	116
Courier Temeraire (Gold)	115
Fleet Cop (Carrasco)	116
Bullett Man (Johnson)	115

Fifth — $3,500, allowance, 2 year olds, 6 furlongs

Castle Crest (Walker)	115
Peace In Mideast (Skinner)	120
Instant Command (Wilkin'n)	115
Grey Dawns Judge (Johnson)	115
Peace Be With You	115
Harry Jerome (Brownell)	115
Aztecan (J. Mena)	120
Jimmy The Hat (Cuthbertson)	120
No Vices (Krasner)	115
Timbrel (Creighton)	115
Also eligible	
Cornish Sceptre	115
Dundee Dandy (Loseth)	115
Hatley Park (Williams)	115

Sixth — $2,700, claiming, 3 year olds and up, 6½ furlongs

Vonnie Mahina (Wilkinson)	107
Eddies No Talk (Creighton)	110
Bobby Bear (M. Mena)	117
May Bob (J. Mena)	115
Lady Darkfoot (Williams)	112
Sassy Dee (Bray)	115
Fircrest (Skinner)	117
Tenecia (Krasner)	117
Ballycraigy (Carrasco)	117
Swift Peggy (Walker)	117
Also eligible	
Sheba Baby (Stein)	115
Allez Miss (Bodnard)	110
Peggy Princess (Creighton)	110
Perky Imp (Smith)	112

Seventh — $3,000, claiming, 3 year olds and up, 6½ furlongs

Mr. Flintstone	114
Morning Story (Bilodeau)	109
Greco King (Loseth)	114
Spirit Perch (Stein)	114
Devon Sea (Williams)	119
Second Command (Walker)	114
Ole Par (Skinner)	117
Major Return (Owen)	112
Split The Atom (M. Mena)	119
Changeable Silks (Creig'n)	112
Also eligible	
Off The Pace (Gold)	116
Ruken's Rookie (Bodnard)	113
Bow Hunter (E. Mena)	107
Page N Sage (Carrasco)	114

Eighth — $5,200, claiming, 3 year olds and up, 1 1-16 miles

Fleet Navaho (Brownell)	112
Wily Will (Krasner)	113
Red Devil (Skinner)	113
Grande Ribot (Williams)	113
Born Critic (J. Mena)	113
Iron Plains (Bilodeau)	108
Bobby Ed (Johnson)	113
Fleet Avalanza (Smith)	116
Morroco (Creighton)	108
Sans O War (Carrasco)	113

Ninth — $10,000-added, allowance, 2 year olds, 6½ furlongs

Light Olympia (Williams)	116
Golfers Revenge (M. Mena)	116
Gowrie Lad (Carrasco)	119
Louis Martini (Johnson)	119
Bully For Butch (J. Mena)	116
Flaming Sherry (Loseth)	119
Loto Canada (W. Matt)	116
Annies Turn (R. Baze)	116
D. W.'s Venture (Bray)	116
Pilot Lea (Krasner)	116

Tenth — $3,600, claiming, 3 year olds and up, 6½ furlongs

Barb's Knight (Creighton)	111
Little Rogue (J. Mena)	119
Avedee (Walker)	113
Lyric Line (Loseth)	117
Gallant Dave (Krasner)	113
Dawn Duster (Johnson)	119
Marine Driver (Williams)	117
Prince Gesture (Bray)	113
Four Striper (Wilkinson)	114
Nirod (Gold)	116
Also eligible	
Sinful Duke (Skinner)	114
Astro Comet (Dailey)	116
Partisipaction (Carrasco)	114

The Original Knight
SOLUNAR TABLES
When To Fish Or Hunt

According to the Solunar Tables calculated for this area, the best times for hunting and fishing for the next 48 hours will be as follows (times shown are Pacific Daylight):

Minor	Major	Minor	Major
A.M.		P.M.	
TODAY			
8:00	2:10	8:20	2:35
TOMORROW			
3:50	3:00	9:10	3:20

Minor periods, shorter duration, light type.

Major periods, lasting 1½ to 2 hours are shown in bold.

Colonist handicap

SANDOWN PARK

FRIDAY, JULY 27
Post time - 5:30 p.m.

FIRST — One mile pace, purse $800, claiming.
8. Irish Ojetsol (Hill)
6. Lady Fort (Linton)
1. Idyl Tass (Hollingsworth)
4. Todds Choice Stymest)
2. Starling Adios (Wallace)
3. Claybrook Barry (Tonkin)
5. Rhythm C (McDole)
7. Over Fld (Hodson)

SECOND — Five-eighth mile dash, purse $800, claiming.
5. Tobies Spark (Linford)
6. Dusty Day (Urquhart)
8. Bert Express (Linton)
4. Kahoka Jeff (Tonkin)
1. Marsh Stream (Burke)
2. Patrick Time (Armstrong)
3. Charlies Aunt (Wallace)
7. Andys Truant (Graham)

THIRD — One mile pace, purse $800, claiming.
8. Nechako Chris (Jungquist)
2. Quiet Majority (Eaton)
6. Pittsburgh (Linton)
4. Baroness Love (Tonkin)
1. Assiniaboia Brave (Rankin)
3. Bold Lobo (Petrachuck)
5. Outasight Swede (Wiseman)
7. Holridge Dakota (Arsenault)
Also eligible: Macs Glory (McDole)

FOURTH — One mile pace, purse $850, claiming.
6. Von Von (Linton)
2. Cenalta Storm (Clark)
8. Montecristo Chip (Jungquist)
4. Burndells Mr. Huff(McDole)
1. Senga Suntan (Tonkin)
3. Jeppy Ho (Hodson)
5. Battle Lil (Arsenault)
7. Riverview King (Stymest)
Also eligible: Beaver Cash (Hudon)

FIFTH — One mile pace, purse $850, claiming.
6. Jims Tavern (Coleman)
4. Maple Hills Shelby (Tonkin)
7. Liquid Smith (Linton)
5. Hammer Up (Linford)
1. Smokey Amazon (Rankin)
2. Sizzler Seeman (Stymest)
3. Glendale Prince (Dryden)
8. Frosty Fonz (Jungquist)

SIXTH — One mile pace, purse $950, claiming.
3. Antique Adios (Hudon)
1. B.C. Kid (Hollingsworth)
2. Sandy Pick (Coleman)
4. Senga Gaylord (Rankin)
5. Kalamea Edie (J. M. Bouvier)
6. Stream Flow (Jungquist)
7. El Jay Lassie (Boyd)
8. Holridge Bryan (Arsenault)

SEVENTH — One mile, pace, purse $1,250.
5. Elegant Star A (Bourgeois)
6. Dustys Monarch (Linton)
1a. Jay Dee Axworthy (Arsenault)
2. Deacon Brodie (Urquhart)
1. Tangy Sue (Smith)
3. D'vel Duchess (Hollingsworth)
4. Bethany Odd (C. Sibiga)
7. Freemams Memory (Mohorich)

EIGHTH — One mile, pace, purse $1,400.
4. Holridge Elaine (Bourgeois)
1. Pardner Jove (Hudon)
2. Winsome Adios (Hollingsworth)
3. Holridge Duke (Ericsson)
5. Irish Splendor (Hill)
6. Satin Satan (Linton)

NINTH — One mile, pace, purse $900, claiming.
5. Dobbie Joe (Jungquist)
2. Flex Step (Linton)
3. Dainty Dauber (Boyd)
6. Count Butler (Wiseman)
1. Andys Wayne (D. Sibiga)
4. Pegasus Becky (Linford)
7. Flame Comet (J. M. Bouvier)
8. Hotline Annie (C. Sibiga)

Vermette sparks win

Softball

Normally an outfielder, Lou Vermette took a crack at pitching Thursday night.

Considering the result, Elks-Athletics will probably have to drag him from the mound during the Victoria senior 'B' men's softball playoffs this weekend.

In the final Stuffy McGinnis League game of the season, Vermette blanked Tally-Ho on five hits, 3-0, and helped himself out with some hitting heroics.

Vermette drove in all three runs in a situation bordering on the bizarre.

With the teams knotted in a scoreless tie in the sixth inning, Vermette strolled to the plate with a couple of his buddies on the basepaths.

Tally-Ho starter Lorne Bowden deemed it prudent to walk Vermette intentionally and tossed two wide pitches to that end.

Bowden then left in favor of John Barnes, who served the ball in Vermette's wheelhouse. Vermette cranked it out of Central Park for a three-run homer.

In another season-ending Stuffy game, Barry Wilkin threw a two-hitter and Seaboard Construction blanked Strandlund Bros. 2-0.

Wilkin fanned five, walking one, as Seaboard — also preparing for the weekend senior playoffs — closed out the campaign on top of the league.

Wilkin and Tom Robertson drove in runs for the winners.

John Kilgour, who went the distance for Strandlunds, took the loss, allowing five hits, walking three and striking out two.

Meanwhile, in Heywood Avenue Men's League play, Ken Geary scored on a ground-out to give Remco Office Sytems a 4-3 decision over Mears Realty.

Dave Green knocked in a pair of runs for the winners and Dave Barnard, with a bases-loaded double, supplied all Mears runs.

At Macdonald Park, Strathcona downed Mayfair Insurance 3-2 and Rick Moreau clubbed a grand-slam homer as Saints routed Trafalgar Legion 12-1 in men's action.

Linda Newcombe got the win and contributed a pair of RBIs as Esquimalt Combos trimmed Butler Bros. in a Senior Women's League game at Hyacinth Park. Mavis Stokke's two-run triple in the seventh was the deciding blow.

Maxine Stovell drove in three runs as Capital City Pitates clubbed Strathcona Stingers 11-4.

STUFFY MCGINNIS
(Final)

	G	W	L	T	Pts
Seaboard	28	22	6	0	44
Elks-Athletics	28	19	9	0	38
Juan de Fuca	17	11	7	0	34
Port Angeles	28	16	12	0	32
Sooke	28	15	12	1	31
Tally-Ho	28	13	14	1	27
Strandlund Bros.	28	4	22	2	10
Labatts	28	4	24	0	8

Tally-Ho	000 000 000	0	5	0
Elks/Athletics	000 003 x	3	3	1

Lorne Bowden, John Barnes (6) and Jay Tuson; Lou Vermette and Bob Gray. **HR:** E/A — Vermette.

Seaboard	010 000 1	2	5	1
Strandlunds	000 000 0	0	4	2

Barry Wilkin and Tom Robertson; John Kilgour and Terry Strandlund.

No damage

ANAHEIM, Calif. (AP) — An examination Thursday found no damage to the throwing arm of California Angels pitcher Nolan Ryan, who left the mound during a game against New York Yankees Wednesday night after feeling a "pop" in his elbow, the Angels said.

Cosmos stretch hot streak

	W	L	Pct.	GBL
Farmers	20	8	.714	—
Lumberworld	20	9	.690	½
Capital Rads	13	13	.500	6
Cosmopolitans	14	16	.467	7
Quadra Warehouse	3	25	.107	17

Riding a hot streak during which they've won seven of nine games, Cosmopolitans are having fun picking off the two top teams in the Senior Amateur Baseball League.

Cosmos bounced Lumberworld 9-3 at Lambrick Park Thursday night, dropping Lumberworld a half-game back of first-place Farmers Construction.

The spoilers have already defeated Farmers three times this season.

Wayne Proceviat boosted his league-leading home run total to eight with a bases-empty shot for Comsmopolitan.

Lumberworld	000 012 0	3	8	4
Cosmopolitan	520 200 x	9	7	1

Mike Squire (7-3), Dan van Gylswyk (4) and Russ Holmes; Randy Keller (2-2) and Randy Johnson. **HR:** Cosmo — Wayne Proceviat (8).

Zokol beaten in Colorado

COLORADO SPRINGS, Colo. (AP) — Mike Mathies, a University of Arkansas golfer scored a 4-and-3 win over Dick Zokol of Vancouver Thursday to advance to the quarter-finals of the Broadmoor men's invitational golf tournament.

Jim Kane of San Mateo, Calif., defeated last year's runner-up Carter Mathies of Evergreen in another match.

Sure you can buy a used Mercedez-Benz elsewhere...

but the Mercedez-Benz we sell are selected, *completely* reconditioned, and guaranteed.

Even a Mercedes-Benz can be a poor buy if it has been neglected or if it has not been maintained as recommended or if it requires a great deal of expensive repair work to put it back in first class condition. When you deal with us you know that the repairs have been done before you buy because we'll show you what we've done to ensure your satisfaction. We don't dabble in the sale of Mercedes-Benz automobiles — we specialize in them ... so when you buy a Mercedes-Benz from us, you know it will be right. We guarantee it.

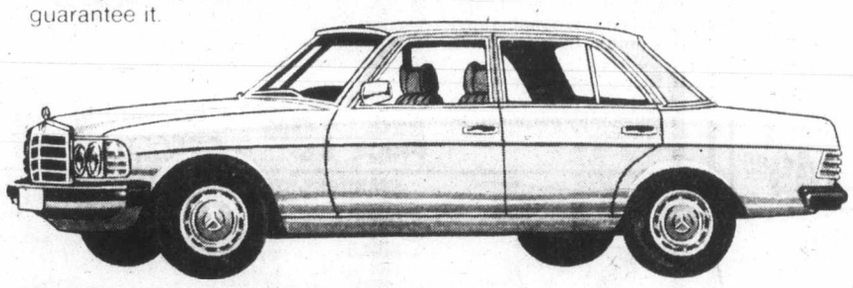

79 240 DIESEL Automatic transmission, power steering, power disc brakes, cruise control, electric sun-roof, and AM/FM radio. Driven less than 5,000 km. by a Mercedes rep. and priced at $20,995 ($1,500 less than new).

SOLD

79 300 DIESEL All the standard Mercedes-Benz luxury features plus dark blue metallic finish, electric sun-roof, and AM/FM station-seeking stereo cassette. Driven less than 5,000 km by our G.M. and priced at $27,115 ($1,500 less than new).

78 450 SL Convertible and hardtop. AM/FM station-seeker stereo cassette. Finished in dark-brown metallic. Only 8,000 kilometres. Priced at $38,990 ($4,000 less than replacement cost)

78 DIESEL All the standard Mercedes-Benz power and luxury features. Priced at $22,375 ($4,000 less than replacement cost)

75 280 S Beautiful one-owner unit with electric sun-roof. Powered by twin-overhead cam, 6-cylinder engine with automatic, power steering, power disc brakes, air conditioning, power windows, cruise control, power locks, and AM/FM radio. Priced at $17,975.

75 300 DIESEL Only 18,000 miles on this beautiful dark brown unit with electric sun-roof. Automatic, power steering, power disc brakes, air conditioning, power windows, power locks, and AM/FM radio. Priced at $17,975.

73 280 Less than 50,000 miles on this immaculate unit. Twin-overhead cam 6-cylinder engine with automatic, power steering, power disc brakes, air conditioning, AM/FM radio and tape deck, and sun-roof. Sold new by us and regularly serviced by us. Priced at $12,775.

THREE POINT MOTORS

2620 GOVERNMENT ST. at Hillside • 385-6737

Dlr. Lic. 5053

NAMEGAME No. 3

OFFICIAL ENTRY FORM BELOW!

WIN! $1,000.00 IN CASH PRIZES EVERY OTHER WEEK!

WIN! GRAND PRIZE TRIP FOR TWO TO HAWAII, By *Wardair*

The object is to match the official letters published every day with the letters in the grid which you have filled in with your name (see samples 1 and 2). When you have circled a row of letters across, vertically, or diagonally either way, send your entry in for the bi-weekly draw for cash prizes. You may submit as many entries as you wish per game, but each must be in a separate envelope.

LETTERS FOR TODAY, GAME NO. 3 ONLY

V I Y

IMPORTANT!
IN ORDER TO BE ELIGIBLE, YOUR ENTRY MUST COMPLY WITH RULE NO. 2

THE NAME GAME
Rules and Procedures

Object of "The Name Game": To become eligible for prize drawings by matching letters of the alphabet, published in the Victoria Times and The Daily Colonist, with the letters in your name. Each game starts with a Saturday Times and ends in the Sunday Colonist two weeks later. The official entry form will be published every day. All members of a family may play. There is no age limit. You may enter more than once but only one entry per envelope may be submitted. As each game ends, you are invited to play the next game.

1. Using the official entry form or a reasonably hand-drawn facsimile (no mechanically reproduced forms accepted), start at the upper left hand corner and print your name continuously, one letter in each square, until all the squares are filled in. (For example, if your name is John Anderson, Sample 1 shows how to fill out your entry form.) Do not include punctuation.
Use your legal name, in a form which can be verified on your driver's licence, social security card or other official identification. You may use various forms of your first name (e.g. John, Jonathan or John S.), as long as your identity can be verified. No nicknames, please.
2. Letters for the Name Game will be published as follows: 4 letters Saturday Times and Sunday Colonist and 3 letters daily. When an official letter matches one in your diagram, circle it on your entry. That letter may appear in more than one square on your diagram, but you may circle only one such letter (of your choice) each time. Since individual letters are selected at random, they may appear more than once — even on the same day. You may circle one such letter as many times as that letter is published. The same letters will be published in the Victoria Times and The Daily Colonist, but may only be used once in any one entry.
3. When you match enough letters to complete one row on your diagram — horizontal, vertical or diagonal (corner to corner), as in Sample 2, you are eligible for the prize drawings for that game. Drawings for 15 prizes will be held every other week for 10 weeks. At each drawing $500 goes to the first name drawn, $100 to the next —, $50 each to the next 3, and $25 for the last 10 — (Winners must answer a time-limited skill-testing question before collecting prizes.) All names drawn will be returned to the drum for the grand prize drawing.
4. Mail your completed entry form to: The Name Game, Victoria Press, P.O. Box 1390, Victoria, B.C. V8W 3C4; postmarked no later than the Monday following the end of that game. Completed entries may also be delivered, in a sealed envelope, to Victoria Press, no later than Tuesday, the following day. The game number (such as 'Game 1', 'Game 2', etc.) must appear at the lower left-hand corner of the envelope.
5. All entries will be placed in a container and the winning entries will be drawn at random. Winners will be announced in the Colonist and Times on the Friday following the close of each game. The odds of winning will depend on the number of eligible entries received.
6. It is not necessary to buy the Times or Colonist to participate. Copies of the newspaper may be inspected free of charge at the newspaper's offices during regular business hours. Sorry, official letters will not be given over the phone.
7. Employees of the newspapers and members of their immediate families are not eligible to participate. Unclaimed or invalidly claimed prizes will be donated to a recognized charity at the close of the contest.
8. Winners agree to allow publication of their names, pictures and publicity in the Times and Colonist without additional consideration. Submission of an entry indicates acceptance of all game rules.
9. Decisions of Victoria Press judges in all matters relating to the The Name Game will be final.

SAMPLE 1

J	O	H	N	A	N	D
E	R	S	O	N	J	O
H	N	A	N	D	E	R
S	O	N	J	O	H	N
A	N	D	E	R	S	O
N	J	O	H	N	A	N
D	E	R	S	O	N	J

SAMPLE 2

J	O	H	N	A	N	D
E	R	S	O	N	J	O
H	N	A	N	D	E	R
S	O	N	J	O	H	N
A	N	D	E	R	S	O
N	J	O	H	N	A	N
D	E	R	S	O	N	J

Presentation of The Name Game has been authorized by the copyright owner.
(c) 1975, 1976 — Ken Hecht
(c) Under UCC — 1975, 1976 — Ken Hecht
International Copyright Secured.
All rights reserved.

OFFICIAL ENTRY FORM

MAIL TO:
The Name Game,
Victoria Press,
P.O. Box 1390,
Victoria, B.C. V8W 3C4

GAME NO. **3**

Postmark Deadline, Tuesday, August 7

Game number must appear on lower left corner of envelope.

NAME .....

ADDRESS .....

CITY ..... POSTAL CODE .....

HOME PHONE .....

BUSINESS PHONE .....

Brisk trade among athletes

MOSCOW (AP) — When many Western athletes leave this Soviet capital at the end of the pre-Olympic Spartakiad Games, they'll have fewer problems with excess baggage and plenty of half-empty suitcases on their planes.

Gone will be most jeans, sweatsuits, T-shirts and shoes, plus chewing gum and candy, all items that can open many doors in this town.

Many of the items are available in the Soviet Union, but of local brand and differing quality.

"Some competitors will be going home only with the clothes they'll be wearing," said an official of one Western team. "Things are selling like hotcakes all around town."

It apparently started at competition sites, with athletes trading or selling their equipment among themselves. It spread to the Rossiya Hotel, just off Red Square, where the teams and officials are staying for the Games.

"We'd go out for a stroll and they'd come up to us seeking what we were wearing," an athlete said. "They'd want us to take our clothes off right there and sell, but that was ridiculous. We couldn't go around in shorts.

"Now they have invaded the hotel. It isn't just other competitors or officials, but average people. I don't know how they manage to get to our rooms, but they say they're ready to buy anything we can sell."

The business does not necessarily involve money.

"Some call it black market, but that's nonsense," an official said. "They are often trading clothes for other goods, not just money. And besides, they are not controversial items, no cameras, contraceptives or political propaganda, no pornography. Why all the fuss?"

Soviet officials were reportedly not making too much of it. In this country it is against the law for foreigners to sell items to local residents.

There have been unconfirmed reports that Soviet police have caught two competitors selling jeans in the streets, held them briefly for questioning and then released them with no further action.

Some competitors, however, stressed that it was not just opposition from the authorities that was keeping the trend from developing into a booming market.

"What can you do with the money once you get it? There is very little you can buy with rubles, and the money is worthless outside this country," one athlete said. "Many just won't sell because of this. The good stuff in Russian stores can be bought only with hard currency. They want no rubles."

This has led to trading goods, mostly among Soviets and Western Europeans.

"One cyclist has returned home with about three kilograms of caviar," an official said. "He got them with T-shirts worth one-tenth of the caviar's value in the West."

"I know of an athlete who is getting pictures of Moscow with a camera worth $200 he got for a pair of jeans," said another.

Despite denials by officials, everyone is aware of what is going on, although nobody will admit he is part of it.

"It is no secret people are getting up to 150 rubles for new jeans. The Russians don't like old ones," said U.S. shotputter David Laut of Oxnard, Calif. "T-shirts are also in big demand, going for 10 to 20 rubles, depending how old."

The ruble goes for about a $1.50 (U.S.) on the official market.

At Spartakiad

Brighter prospects ahead

MOSCOW (CP) — Day six of the Spartakiad Games dawned clear and brighter for Canadian prospects here today following several days of poor results.

Susan Natrass of Waterloo finished seventh in skeet shooting with 193 targets. She had moved into 11th place overnight to qualify for the finals. Three gymnasts also qualified for the finals later Thursday.

Natrass had two perfect 25-target rounds Wednesday and a 22 out of 25 to lift her up from 14th position. She has 50 more targets to shoot.

In gymnastics, Monica Goermann of Winnipeg finished ninth in the opening rounds and advanced to the finals. Carmen Alie of Montreal was 14th and also advanced.

In men's events, Warren Long of Montreal qualified for the men's all-around finals but Jean Choquette, also of Montreal, was eliminated.

Long finished 10th in the all-round final that included three Soviets and 15 foreigners.

Two Soviet men finished in a rare tie for the gold, prompting criticism even among Russian observers of an inflated score in the last event.

Eduard Azaryan, a 20-year-old Armenian, appeared to have won the title with a total score of 116.025 points, including a near-perfect and deserved mark of 9.8 in his concluding floor exercises.

Alexander Didtyatin, a 22-year-old Russian from Leningrad, was then awarded a controversial 9.8 in the side horse event despite hitting the apparatus with his body at one point in the routine and momentarily losing his rhythm. This also put his final score at 116.025 points.

The mark was greeted with whistles and boos from a largely Soviet crowd of about 4,000 watching in the Central Sports Hall, and Soviet reporters on the sidelines complained to each other about the mark that saved Didtyatin from an upset loss to his lesser known rival.

Western observers in the stands also regarded the 9.8 mark awarded Didtyatin as an overly generous score from the all-Soviet panel.

Canadian to coach Americas

OTTAWA (CP) — A Canadian will be the head coach of the Americas team at the World Cup of track and field in Montreal Aug. 24-26, it was announced Thursday.

Gerard Mach of Ottawa, national program director for the Canadian Track and Field Association, will guide the team of athletes from North, Central and South America and the Caribbean except for the U.S.

Andy Higgins, head track and field coach at the University of Toronto, will be a member of the Americas' coaching staff. The other coaches will be from Cuba, Jamaica, Mexico and Brazil.

Paul Poce of Toronto, the national middle distance coach, will be one of the team's managers.

The three Canadians were coaches at the Pan-American Games in Puetro Rico.

Sears

Sears super sale

and everyday low prices

Save $30

30'' Kenmore range with Easy-Clean oven

324.98 Reg. $354.98

Features convenient clock-controlled oven — preset delay start, cook and stop. Controlled variable broil lets you adjust the heat and not the meat. Infinite heat controls for uniform all-over surface heat. One giant 8'' and three 6'' elements. White. 22R 060 090. Golden Wheat or almond $10 extra.

Sears: Ranges (22) Phone Enquiries: 595-9111
Advertised prices in effect now through 5:30 p.m. Saturday, July 28, while quantities last.

Save $60

Kenmore 17-cu.-ft. Frostless refrigerator

549.98 Reg. $609.98

Features coil-free back for built-in convenience. Dual crispers and porcelain meat keeper. 3-temp. butter conditioner. 155-lb. cap. freezer. R.H. in White, Golden Wheat or Almond.
46R 078 920/24/26 L.H. in White or Golden Wheat.

Sears: Refrigerators (46) Phone Enquiries: 595-9111

Basic Kenmore washer

This washer has our heavy-duty motor and 2 wash programs: Normal for most loads, short for delicate items. 2 preset wash/rinse temp. combinations. White 26R 048 010

359.98

Sears: Washers/Dryers (26) Phone Enquiries: 595-9111

Simpsons-Sears Ltd.

'Reg.' and 'Was' refer to Simpsons-Sears Ltd. prices

STOP! See them all at the sign of the big GENERAL TIRE

WE HAVE THE RIGHT TONIC FOR YOU!

THE JUMBO 780

IN A GLASS BELT OR A 4 PLY POLYESTER CONSTRUCTION

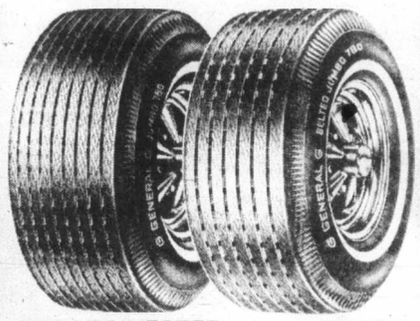

4 PLY POLYESTER $39.15 Size A78-13

BELTED $43.35 Size A78-13

INSTALLATION INCLUDED

"WHEELBARROW TIRES"

400/400x8" 4 P.R. ONLY ..... $9.95 Each

"SOONER OR LATER — YOU'LL GET GENERALS!"

MASTER CHARGE OR CHARGEX

D & D TIRE

1620 Blanshard St.

GENERAL TIRE 382-7283

Rescued 7 'almost out of supplies'

HONOLULU (UPI) — The skipper of a 91-foot yacht that caught fire and sank in the Pacific said Thursday that he and six other Canadians were nearly out of supplies when they were rescued by a Russian whaling ship after drifting in life rafts for eight days.

Jon Van Tamelen, 42, said the crew fought the blaze for two hours before abandoning the ship, which was enroute to Honolulu from Taiwan when an engine apparently blew.

He arrived in Honolulu with the crew late Thursday from Midway, where they had rested after being turned over to U.S. officials by the Soviet whaler. All were reported in good condition.

Before the ship sank, the heat of the fire was so intense, Tamelen said, "We saw the aluminum masts melt and get fluid in the fire and collapse."

Tamelen said he put on scuba breathing gear at one point so he could fight the fire in the ship's engine room. After 15 minutes he retreated and the crew dumped seawater into the engine area, but to no avail.

He then had half the crew get provisions and the other half prepare the life rafts and equipment. He said the food and water was scant.

"I lied about the provisions to make the rest of the crew think we had enough for 30 days in order to keep their spirits up," he said.

Seas were about six to eight feet with a wind of 22 knots, he said.

"We saw a lot of sharks, especially at night," Tamelen recalled. "They would roll over and rub their sides or belly on the raft, apparently to sense what it was. They were everywhere at night. They certainly intimidated us."

Tamelen, who has been sailing for 18 years, said the crew supplemented its meager food supply by fishing. They had no luck with bait, but were able to snag nine fish with hooked lines, he said.

"And we ate them raw, eyeballs and all."

The others were Lloyd Parker, 62, Vancouver, owner of the yacht, Tamelen's Todd, 15; Donald Holtom, 54; Sara Miller, 48; Anne Mathisen, 34; and Marguerite Mahy, 38.

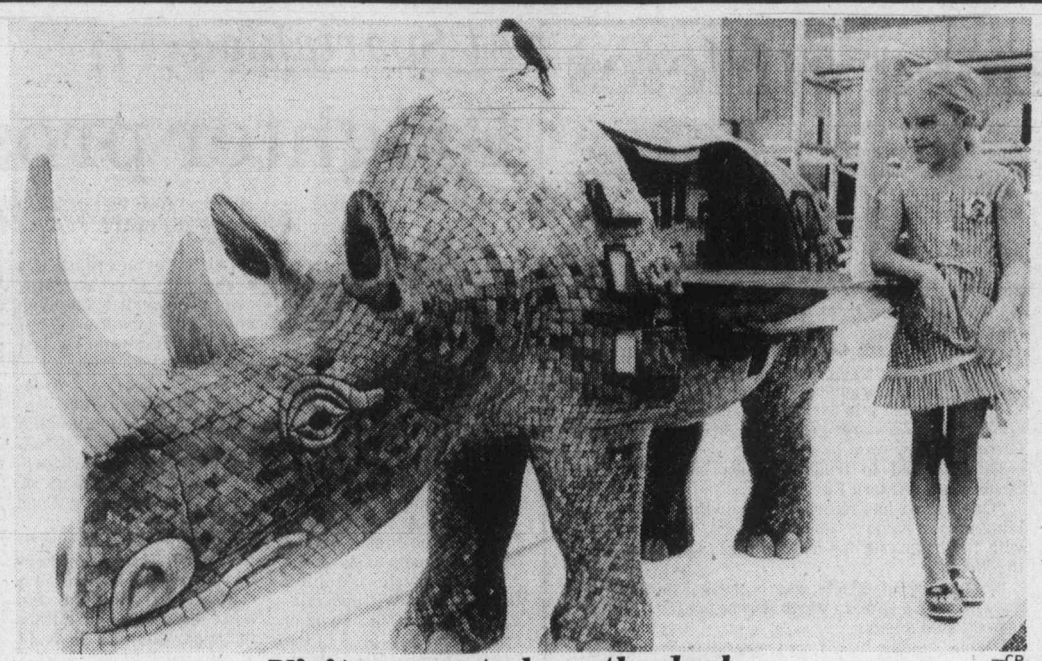

—CP

Visitor greets beastly desk

This rhino can't hurt a fly—it's a desk made of Koa wood scales. Harmless "beast" raised a smile on the face of Melanie Daehn, 7, of West Berlin, at Ontario Science Centre in Toronto. It took two years for owner Michael Speaker of Los Angeles to complete the project, built to shape and size of rhino.

Prize and trip not happiness

TORONTO (CP) — Suky Bacvic won $1,500 and a trip to anywhere in the country in the Dec. 3 Loto Canada draw but he's not happy.

Bacvic, 42, a Toronto electronics technician, had $50,000 worth of tickets.

He said he never gambled in his life until last fall when he sold his house in Hamilton and put all the money into the lottery tickets.

Bacvic, who emigrated from Yugoslavia 18 years ago, said he decided to buy the tickets after reading Loto Canada advertisments that said 'Win instantly $1 million in gold and Picture yourself as a millionaire.'

The unkindest cut was the foul-up on the all-expenses-paid trip-for-two anywhere in Canada.

By the time Bacvic had finished checking his tickets, he had only a week before the six-month time period for claiming the prize expired.

He sent in his winning ticket. A week later officials told him his travel ticket vouchers were ready. It was only after he collected his prize that he realized the tickets expired that same day.

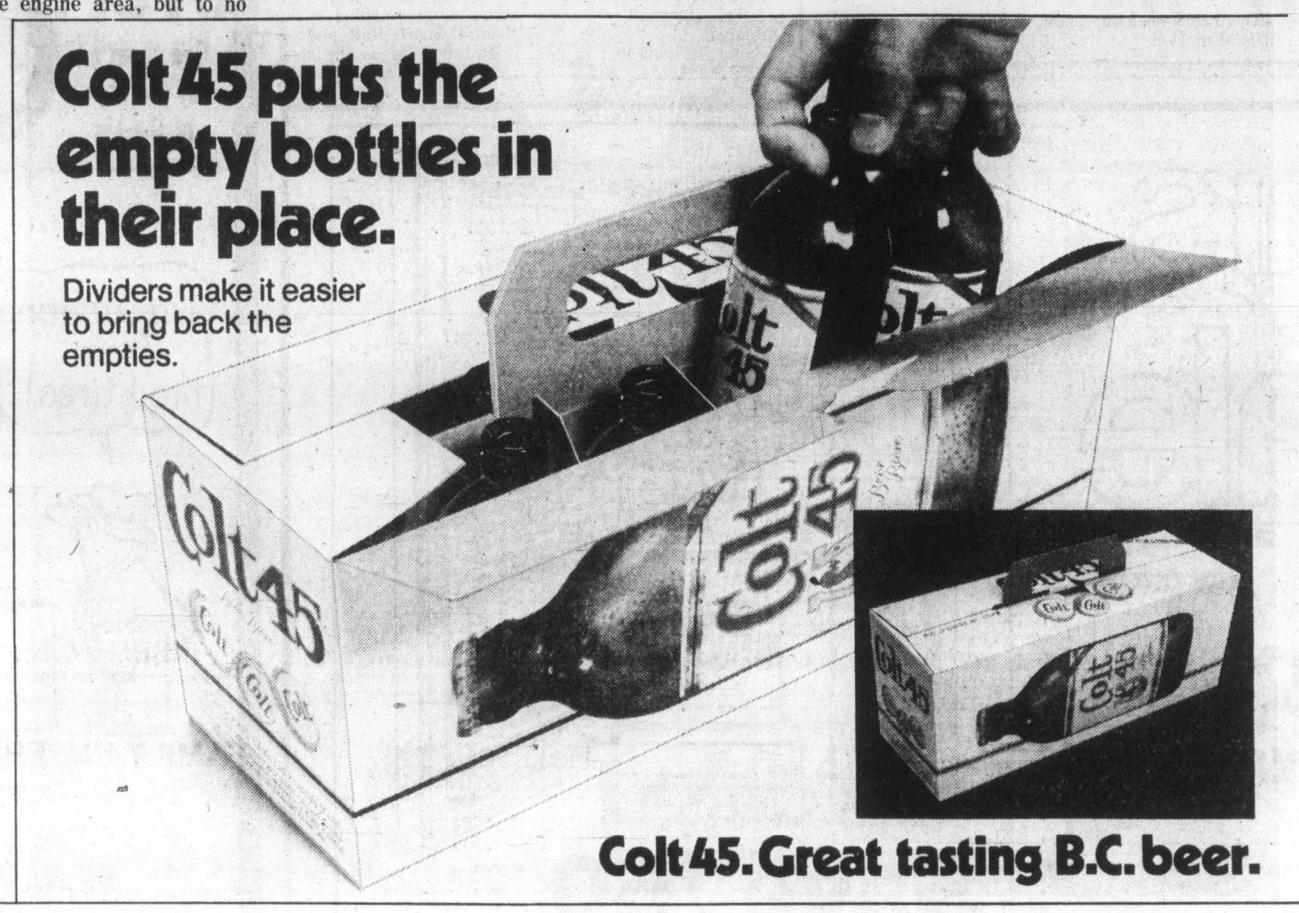

Make this a weekend you'll never forget. For $34.75

Just $34.75 per person, double occupancy, plus tax. For 3 luxurious days and 2 luxurious nights, Friday or Saturday arrival, at Vancouver's truly legendary hotel. With superior accommodation, free parking and no charge for children of *any* age sharing the room with parents. And the endless joys of Vancouver right at your doorstep.

Hotel Vancouver
Everything a legend should be.

For complete details and reservations (subject to restricted availability), call your Travel Agent, any Hilton hotel, or Hilton Reservation Service.

Some little girl like Christy wants you to know . . . there's now a

Free community service in your daily papers!

THE VICTORIA TIMES AND DAILY COLONIST

will publish free classified ads if you find an article or a pet that you wish returned to its owner!

JUST CALL 386-2121

MONDAY THROUGH FRIDAY 8 TIL 6
SATURDAY 8 TIL 5:30

and a friendly ad-visor will be glad to arrange everything. It's our way of helping out.

IT WAS Rosy, left, who helped to recapture Margret and Del Ritto after they decided to take holiday. —CP

Elephants march right out of circus

SHELBURNE, N.S. (CP) — Rosie, Margret and Del Ritta normally perform their act at the Gatini Circus and then march straight ahead, out of the centre ring, to the applause of the audience.

But on Tuesday night the three elephants, estimated to weigh 7,700 kilograms apiece, hung a left during their exit and headed for the main gate of the Montreal-based circus.

"They knew what they wanted to do and they did it," said Joanne Pinson, co-owner with husband Denny of the Pinson Flying Elephants. "Right out the big top main entrance."

Most of those attending thought it was all part of the fun, but the circus crew knew better.

"Half the big top crew and prop people went chasing them while still in costume."

Rosie stopped before leaving the big top completely and Margret seemed reluctant, but Del Ritta gave her a nudge and "out they went."

While RCMP and residents began a frantic search, the two nine-year-old pachyderms munched through half a dozen gardens in a five-block area of this southwestern Nova Scotia town before heading into the woods.

Early Wednesday, with the help of Rosie, the two wandering elephants were located in the bush.

"We took the truck out with us and I took Rosie with me," said Mrs. Pinson.

"The girls recognize the sound of the truck, and I thought if they heard Rosie call they would follow her sound and we would recover them."

Rosie was enticed to bellow after her belly was rubbed and Joanne began "talking baby talk to her."

One of the missing pair was discovered lying down in woods only because her sequined headpiece reflected searchers' flashlights.

The elephants were secured with ankle chains and with searchers clapping their hands, were herded back to the waiting truck.

'Dracula' turning to singing

HOLLYWOOD (AP) — Actor Frank Langella will shortly be getting his teeth into a role which provides a sharp contrast to his current portrayal of *Dracula*.

"Right now I'm all wrapped up in Harry Crystal," he remarked during a recent interview over lunch in his 10th-floor suite at the Beverly Wilshire Hotel.

That's the role he will be playing in *Those Lips, Those Eyes*, the United Artist movie he'll make in Cleveland this summer. Harry Crystal is miles away from Count Dracula. He is a romantic singer who is the mainstay of a small operetta theatre.

Obviously Frank Langella aims to escape the spectre of Dracula that haunted the last 30 years of Bela Lugosi's career. The Hungarian actor was reduced to endless revivals of the stage play or parodies of the role he created on Broadway and played in the 1931 movie.

Though he aims to escape the vampire aura, Langella is grateful for what Dracula has done for his career. The tall smooth-voiced actor had previously been known as a sturdy performer in plays from Moliere to Albee and such movies as *The Twelves chairs* and *Dairy of a Mad Housewife*.

He admitted that his first reaction to Dracula was negative. Not being fond of horror movies, he hadn't seen early Lugosi nor the Christopher Lee Draculas that were hammered out in England during the 1960s.

"I had said no to other proposals for Dracula, said Langella, 39.

HARPO'S
DOUG & the SLUGS
$2 Weekdays $3 Weekends
TONIGHT thru SATURDAY
15 Bastion Square
Information 385-5333
CABARET

THE Arena
ROLLER SKATING
TONIGHT
8 to 10 p.m.

Brite Spot
DRIVE IN
3909 Quadra Street
OUR DRIVE-IN is the REAL THING
We use REAL FRESH BERRIES for our pie . . . We also use only REAL WHIP CREAM for topping
Even our FISH BURGERS are the REEL THING

THE WORLD'S GREATEST EQUINE EXTRAVAGANZA!
"THE WORLD FAMOUS" WHITE STALLIONS of VIENNA
ON THEIR "WORLD TOUR"
MADE FAMOUS BY THE DISNEY MOVIE "THE MIRACLE OF THE WHITE STALLIONS"
The ROYAL LIPIZZAN STALLIONS
Including . . . THE AIRS ABOVE THE GROUND!
PRESENTED BY THE CITY OF VICTORIA
VICTORIA MEMORIAL ARENA
TUES. AUG. 7, 8:00
All Seats Reserved $6.00-$7.00
Special Prices O.A.P. & Children 12 & Under Half Price
Tickets Now On Sale
Arena Box Office & Hillside Mall 10 a.m. - 5 p.m. Daily Except Sunday

VICTORIA INTERNATIONAL FESTIVAL
Thurs. July 26 — 8 p.m.
ST. MICHAEL'S UNIVERSITY SCHOOL
Mendelssohn-Bartholdy: SONATA
EBERHARD KLEMMSTEIN, viola
MITCHELL ANDREWS, piano.
Schumann FIVE PIECES FOR CELLO
MARTIN HORNSTEIN, 'cello
Brahms: SONATA IN E FLAT MAJOR FOR CLARINET AND PIANO
GERVASE DE PEYER, clarinet
ROBIN McCABE, piano
Adults 3.50 OAP/Student 2.50
Sunday, July 29 — 8 p.m.
McPHERSON PLAYHOUSE
Jolivet: CHANT DE LINOS
Marais: FOLIES D'ESPAGNE
ROBERT AITKEN, flute
Debussy: PRELUDES (BOOK 2)
JOSEPH BLOCH, piano
Shostakovich: PIANO TRIO OP 67
Trio ROUVIER-KANTOROW-MULLER
Adults $6.00 OAP/Student $4.50
386-6121—595-2626

"TWO VERY FUNNY PLAYS"
LIVE ON STAGE
McPherson Theatre Company in summer repertory presents
"I DO! I DO!"
Based on "The Fourposter"
DAZZLING MUSICAL COMEDY
and
". . . so funny is this that it hurts" — PUNCH
"MOVE OVER MRS. MARKHAM"
BRITISH SEX FARCE
25TH MRS. M | 26TH I DO | 27TH I DO | 28TH MRS. M
AUG. 1ST I DO | 2ND MRS. M | 3RD MRS. M | 4TH I DO
at McPherson Playhouse
8 P.M.
RESERVATIONS NOW 386-6121
AND AT DOOR
$4.50, $5.50, $6.50
McPHERSON BOX OFFICE
Tickets also at Hillside Mall and Hatley Park Brandywine Store
Advertising sponsored by Pacific Business Equipment Ltd.
1006 Hillside Ave.

The Big Eye
FRIDAY AND SATURDAY
IN THE BIG EYE DINING LOUNGE
Friday and Saturday nights only — on presentation of this advertisement (clip out) — we provide
2 Prime Rib Dinners for 12.95
INCLUDES French Onion Soup au Gratin, Salad, Specially Aged Prime Rib of Beef Au Jus, Yorkshire Pudding, Baked Potato, Beverage
By reservation only 7 to 9 p.m.
Enjoy the cabaret after dining if you wish
CLIP AND SAVE
INGRAHAM HOTEL
2915 DOUGLAS ST.
385-6731

KING CRAB NIGHT
EVERY FRIDAY and SATURDAY
ANYONE KNOW THE WORD FOR FRIEND IN CRAB TALK
8.95 BIG JUICY CRAB LEGS SERVED WITH RICE, VEG. GARLIC BUN & HOT DRAWN BUTTER
IVANHOES
1314 GOVERNMENT ST.
CALL 383-0913 for reservations

GR. PEARKES Arena 3100 TILLICUM 388-5684
ROLLER SKATING
FRIDAY
7:00-9:30 p.m.
Rental Skates Available

LET US PRINT YOUR MENUS
FOTOPRINT
747 FORT 382-8218

SMILE SHOW
British Music Hall
EMPRESS HOTEL
Mon. to Sat. until September 7
8:30 P.M.
RESERVATIONS noon until 9 p.m.
Empress Lobby
383-3337
27th YEAR ON STAGE

RISING STAR COUNTRY FAIRE
28-29 JULY
crafts, food, music, games, clowns
BANFIELD PARK
CRAIGFLOWER ROAD
11a.m - 6p.m
SATURDAY + SUNDAY
ADMISSION $1
SENIORS, CHILDREN FREE
INFO: 388-6120

FOUR SEASONS MUSICAL THEATRE presents
COWARD
TONIGHT 8:30 P.M.
GERSHWIN and COWARD
TOMORROW
The BELFRY
★ Special Dinner Pkg. at George's
For information call 385-3424

FAMILY ENTERTAINMENT
The Summer Festival Orchestra
Glen Fast, Conducting
THE VICTORIA SYMPHONY SOCIETY
presents
FREE OUTDOOR CONCERTS
★FRIDAY, JULY 27, NOON
Front of B.C. Legislature
★SAT., JULY 28, 2:30 P.M.
Cameron Bandshell, Beacon Hill Park
★★SUNDAY, JULY 29, 2:30 P.M.
Cameron Bandshell, Beacon Hill Park
Concerts made possible by assistance from:
★The B.C. Lottery Fund
★★Musicians' Performance Trust Fund
Musicians' Association, Local 247, AF of M.

Felice's DINING LOUNGE
ON THE WATERFRONT WITH VICTORIA'S MOST SPECTACULAR VIEW OF THE INNER HARBOUR
"MEMBER OF WORLD FAMOUS ITALIAN CUISINE"
FELICE'S PRESENTS A RARE TREAT!
OPEN FOR LUNCH TUES. to FRI. 11:30 to 2:00
LIVE ENTERTAINMENT FRI.-SAT. NIGHTS
RESERVATIONS RECOMMENDED 385-4497
ROAST PHEASANT In White Wine and Grapes, served En Flambe at your table, Soup or Salad, Potato, Fresh Vegetables, Garlic Bread, Baked Alaska Glambe, Beverage. FOR TWO $24.95
STEAK 'N QUAIL Quail in Black Cherries, Port Wine and Brandy, Soup or Salad, Garlic Bread, Fresh Vegetables, Potato, Beverage. PER PERSON ... $11.75
REGULAR MENU ALSO AVAILABLE from $5.95
1218 WHARF STREET AT THE FOOT OF YATES
OPEN DAILY FROM 5:30 P.M., LUNCH TUES. TO FRI. 11:30 to 2:00
EXTRA PARKING AVAILABLE ON THE WATERFRONT
7-26

1635 Fort Street
just past Oak Bay Junction
598-8313
Rupert's Chalet
Central European and Canadian Cuisine
DINING ROOM Open 5 p.m. to 10 p.m. Wed., Thurs., Fri., Sat. Closed Sunday
COFFEE HOUSE Mon. and Tues., 8 a.m. to 5 p.m. Wed., Thurs., Fri., 8 a.m. to 10 p.m. Sat. 9 a.m. to 10 p.m. Closed Sunday
RESERVATIONS 598-8313 Wed. to Sat.
After Hours: 388-4756 or 382-5972

Tally-ho TERRACE DINING ROOM
STEAK and ALASKA KING CRAB
Included our super salad, garlic bread, potatoes, vegetable and tea or coffee.
TREAT YOURSELF FOR ONLY $7.95
BEFORE YOU BOOK YOUR BANQUET CHECK THE Tally-ho PRICES
Tally-ho TRAVELODGE
3020 DOUGLAS ST.
RESERVATIONS 386-6141
OPEN FOR DINNER
MON. to SAT. 5 to 9 p.m.

Victoria's TOP SHOW LOUNGE Presents...
COLUMBIA RECORDING ARTIST & JUNO AWARD WINNER
DAVE NICHOLS
FROM 9 P.M. NIGHTLY
HOURS: NOON-2 A.M.
FREE PARKING
PIANIST DURING LUNCH HOUR
NO BLUE JEANS
The upstairs Lounge
Paul's Motor Inn
1900 Douglas St.
7-22

PERIKLIS
THE NEW GREEK RESTAURANT
Evenings at Periklis, where you will enjoy the finest Greek Cuisine and entertainment by the "Mad Greeks"
FLOOR SHOW every Thurs., Fri., Sat.
DESI LALIOTIS ON SYRTOS
FUN...FUN...FUN WITH SASHA
Greek Nights at PERIKLIS
For More Information Please Call 386-3313, 386-3321
ZORBAS
Open 7 Days a Week for your Dining Pleasure
531 Yates St. at Wharf
Parking Next Door
7-27

Entertainment Guide

THE BUTCHART GARDENS — 75th ANNIVERSARY — Open daily 9 a.m. to 11 p.m.

NIGHT ILLUMINATIONS — Every evening — all 35 acres of Gardens, including Ross Fountains, transformed into a romantic fairyland. At dusk.

3 RESTAURANTS TO SERVE YOU — THE BUTCHART DINING ROOM — 10 a.m. to 7:30 p.m. (Delicious High Teas to 4:30 p.m.; Butchart Buffet 5 p.m. to 7:30 p.m.). THE GREENHOUSE RESTAURANT — 10 a.m. to 9 p.m. Cafeteria style service. COFFEE BAR — always open.

ENTERTAINMENT — A SHOW BARGAIN! — All listed entertainment included in regular admission to Gardens.

MON. THRU FRI. — JUST FOR FUN — Delightful outdoor musical revue. Songs, dances, laughter, with a full company of performers and musicians. 8:45 p.m. Mon. thru Fri.

EVERY NIGHT OF THE WEEK — THE BUTCHART GARDENERS — 6 to 8 p.m. Musical fun for children of all ages.

WEEKENDS — FIREWORKS! — Superb imported pyrotechnic spectacles. Two completely different shows: "A FIREWORK SPECTACULAR," Saturday night. "MAGIC FIRE," Sunday night. Both at dark.

MAGIC SHOW — 8:15 p.m. Sat. and Sun. GRACE TUCKEY PUPPETS — 3:30 and 4:30 p.m. Sun. only.

HAVE A PERFECT VISIT — Enjoy dinner, see a spectacular show, then thrill to the gorgeous night lights. THE BUTCHART GARDENS — a perfect way to entertain.

FOR FURTHER INFORMATION — Phone 652-2222.

STRATHCONA HOTEL — British Columbia's largest night-life centre, 919 Douglas St., 383-7137. Featuring "THE OLD FORGE" Nightclub with live music of "THE BROTHERS FORBES AND FRIENDS." 3 Discotheques — "THE STING," "THE CUCKOO'S NEST" and "IVY'S" and a unique lounge called "BIG BAD JOHN'S" featuring Hillbilly atmosphere. Luncheon served daily in "THE STING" and lunch and dinner served in the "CUCKOO'S NEST."

"Everybody knows who's Number One!"

CENTURY INN — ENTERTAINMENT PLUS!! "FORTY THIEVES DISCOTHEQUE" — Officially rated the Island's No. 1 Disco — Victoria's only total dance experience in an Uptown Cabaret atmosphere — Best Sound, Best Light & Fog Show, 3 rooms, free attendant parking. "OUR PUB" presents the best exotic dancing in town daily noon to 6 followed by Disco Dancing 'til midnight. Century Inn, Pandora at Government on Centennial Square, 383-1151.

STEWARTS — Presents dining with Louise Rose, lunch with George Essihos in Market Sq., 388-7021.

KALEIDOSCOPE THEATRE — Presents TENT THEATRE LIVE ON STAGE, Victoria's Inner Harbour — DR. DUCKS MARVELOUS MUSICAL JAMBOREE, for the family, daily 2:00 p.m. and 3:30 p.m. (No shows Tues.). SONGS OF THE CABARETS, nightly 8:30 p.m., Fri. and Sun. 5:30 p.m. and 9:00 p.m. (No shows Tues.)

SALMON, CHARTER GUIDE, BOAT RENTAL — family fishing, protected Saanich Inlet. 652-1014.

OLD COUNTRY TEA GARDEN—"THE GAZEBO"— 5460 Old West Saanich Rd., specializing in English Scones and Devonshire Cream. Fresh Berry Shortcake and Pies in season. Light lunches also served. Enjoy a pleasant afternoon in a country garden setting. Open 11:30 a.m.-5:00 p.m. (Closed Mondays).

ORCHESTRA SEEKS FUNDS

WINNIPEG (CP) — The Winnipeg Symphony Orchestra wants to hire a fund-raiser to help cut its $600,000 deficit, orchestra manager Tony d'Amato said Wednesday.

Funding for the job has been included in the orchestra's 1979-1980 budget, to be presented at the annual meeting Monday.

D'Amato said the orchestra was looking for "someone well-versed in the techniques of raising funds and organizational work," adding that the position will probably be temporary.

The orchestra has asked the Canada Council for $20,000 more than last year's $370,000 grant, and the Manitoba Arts Council has been asked for an additional $71,000.

The City of Winnipeg and the Winnipeg Foundation have also been asked to boost their funding for the orchestra.

D'Amato said season ticket sales are good for the first half of the Friday night subscription concerts.

Felice's
DINING LOUNGE
1218 WHARF 385-4497
AT THE FOOT OF YATES
OPEN FOR LUNCH
TUES. to FRI. 11:30 to 2:00

DUNE BUGGIES
Fun City
OPEN 10 a.m. to 10 p.m.
7-11
VANALMAN and HIGHWAY 17

The Waddling Dog Inn

THIS WEEK'S SPECIAL
CHEF'S SOUP OF THE DAY
WADDLING DOG SALAD
GRILLED FRESH BRITISH COLUMBIA SALMON STEAK
TARTAR SAUCE
FRESH VEGETABLE
CHATEAU POTATO
COFFEE
$12.95
652-1146
AMERICAN EXPRESS, MASTERCHARGE, CHARGEX
PATRICIA BAY HWY. at Mt. Newton X, Saanichton
7-27

Throughout history he has filled the hearts of men with *terror*, and the hearts of women with *desire*.
DRACULA
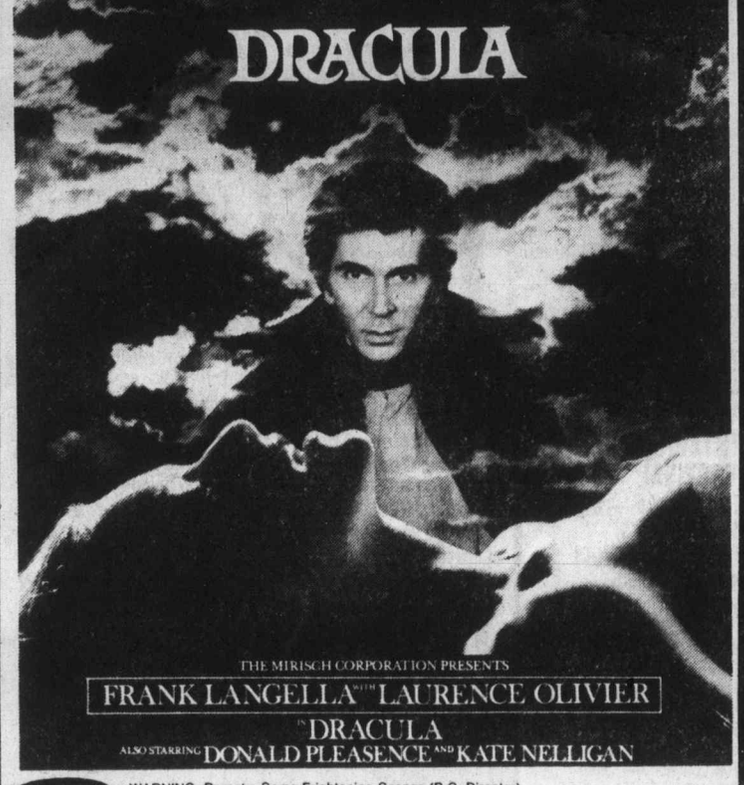
THE MIRISCH CORPORATION PRESENTS
FRANK LANGELLA WITH LAURENCE OLIVIER
IN DRACULA
ALSO STARRING DONALD PLEASENCE AND KATE NELLIGAN
MATURE WARNING: Parents: Some Frightening Scenes (B.C. Director)
Children $1.25
MATINEES FRI., SAT., SUN. 1:30, 3:25, 5:20
odeon 1
780 YATES STREET
383-0513
NIGHTLY 7:20, 9:25

KIRK DOUGLAS
ARNOLD SCHWARZENEGGER
FOSTER BROOKS
ANN-MARGRET
RUTH BUZZI
MEL TILLIS
PAUL LYNDE
...the fastest fun in the west!

the Villain
COLUMBIA PICTURES Presents A RASTAR-MORT ENGELBERG Production A HAL NEEDHAM Film
KIRK DOUGLAS · ANN-MARGRET · ARNOLD SCHWARZENEGGER in "THE VILLAIN"
Co-starring FOSTER BROOKS · RUTH BUZZI · JACK ELAM · STROTHER MARTIN · ROBERT TESSIER
MEL TILLIS Special Guest Star PAUL LYNDE Music Composed by BILL JUSTIS Executive Producer PAUL MASLANSKY
MATURE
Children and Golden Age $1.25
MATS. FRI., SAT., SUN. 1:30, 3:05, 5:00
NIGHTLY 7:10, 9:20
odeon 2
780 YATES STREET
383-0513

DISCO LESSONS
"BRING YOUR FEET, WE'LL SHOW YOU THE BEAT"
5 LESSONS SPECIAL $15.00
ND
NEW DIMENSIONS
DANCE STUDIO 755 YATES 385-3223
OPEN 3 TO 9 P.M. MONDAY TO FRIDAY
● DANCERCISE ● RHYTHMICS
● DISCOMODELLING

WELCOME TO THE ACROPOLIS

GREEK TAVERNA RESTAURANT
343 COOK STREET 386-1033
● FULLY LICENSED PREMISES
Combination Platter
Horiatiki (Greek Salad), beef souvlakia, spanakopita, tiroita, dolmades, moussaka, paidakie, potatoes, carrots, rice and broccoli.
Kleftico
Roast leg of lamb, baked in foil, with butter spices and parmesan cheese.
Souvalkia
Shishkabob . . .
Chicken, Lamb, Beef
KOTA GEMISTI
Cornish game hen stuffed with rice, almonds and walnuts $8.25
Plus Many Other Exciting Dishes to Choose From.
HOURS: TUESDAY TO SATURDAY 5 P.M. TO 11 P.M.
SUNDAY 5 P.M. TO 10 P.M.
7-27

More Entertaining Than Humanly Possible!
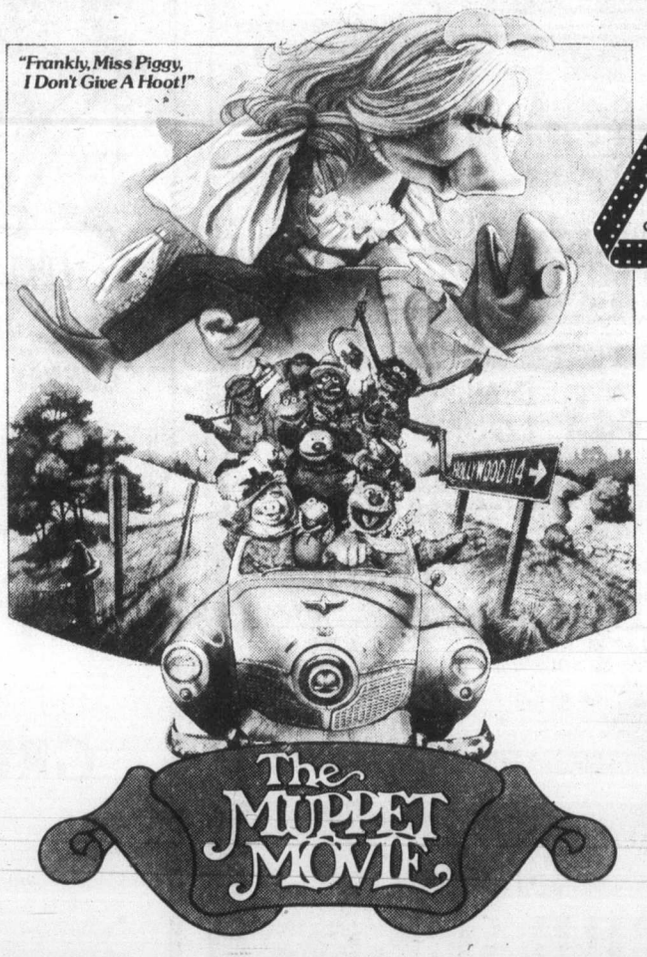

CANADIAN ODEON THEATRES
SIR LEW GRADE and MARTIN STARGER present A JIM HENSON PRODUCTION
"THE MUPPET MOVIE"
Executive Producer MARTIN STARGER · Produced by JIM HENSON
Written by JERRY JUHL & JACK BURNS · Directed by JAMES FRAWLEY
Music & Lyrics by PAUL WILLIAMS and KENNY ASCHER
Co-produced by DAVID LAZER
Starring The Muppet Performers JIM HENSON · FRANK OZ · JERRY NELSON
RICHARD HUNT · DAVE GOELZ
Co-starring CHARLES DURNING and AUSTIN PENDLETON
Special Guest Stars EDGAR BERGEN · MILTON BERLE · MEL BROOKS
JAMES COBURN · DOM DeLUISE · ELLIOTT GOULD · BOB HOPE
MADELINE KAHN · CAROL KANE · CLORIS LEACHMAN · STEVE MARTIN
RICHARD PRYOR · TELLY SAVALAS · ORSON WELLES · PAUL WILLIAMS
Soundtrack available on Atlantic Records and Tapes Read The Bantam Muppet Movie Book
ITC FROM FILMS
GENERAL
STARTS TODAY!
Associated Film Distribution
MATINEE 2:00 P.M.
Children & Golden Age $1.25
MATINEES MON. — FRI. AT 2:00
haida
808 YATES STREET
MATINEES SAT., SUN. 1:30, 3:30, 5:30
NIGHTLY 7:30, 9:30

A L I E N

In space no one can hear you scream.
TWENTIETH CENTURY-FOX PRESENTS ALIEN
TOM SKERRITT SIGOURNEY WEAVER VERONICA CARTWRIGHT
HARRY DEAN STANTON JOHN HURT IAN HOLM and YAPHET KOTTO as Parker
EXECUTIVE PRODUCER RONALD SHUSETT PRODUCED BY GORDON CARROLL, DAVID GILER and WALTER HILL
DIRECTED BY RIDLEY SCOTT STORY BY DAN O'BANNON and RONALD SHUSETT
SCREENPLAY BY DAN O'BANNON MUSIC JERRY GOLDSMITH PANAVISION®
RESTRICTED
WARNING: Some Frightening and Gory Scenes (B.C. Director)
NIGHTLY 7:00, 9:10
COUNTING HOUSE 1
BROAD AT BROUGHTON 383-3434

He was tough enough for the streets.... was he tough enough to leave them?
"Walk Proud"
MATURE
WARNING: Some Violent Scenes and Coarse Language (B.C. Director)
NIGHTLY 7:30, 9:30
COUNTING HOUSE 2
BROAD AT BROUGHTON 383-3434

U.S. SEES CANADIAN ART EXAMPLES

WASHINGTON (CP) — Visiting art exhibits are providing area residents with samples of two widely varying aspects of Canadian culture—architecture and Indian artifacts.

On Thursday, an exhibition of contemporary West Coast Indian art opened at the Maryland Science Centre in nearby Baltimore, Md.

On Wednesday, about 75 attended the opening of a display entitled *Canada: History through Architecture*, which will be on show at the U.S. Pension Buildings in Washington until Mid-September.

The Baltimore Exhibition entitled *People of the Cedar*, features 42 objects such as masks, bowls and carvings, which are displayed in three-sided obelisks. The exhibition, co-sponsored by the Canadian embassy, continues until late September.

Both shows are funded by the external affairs department. Canadian Ambassador Peter Towe officially opened the one here.

Spud-n-Fillet
FISH & CHIPS
HAVE WE GOT A MEAL FOR YOU
JULY LUNCHEON SPECIAL
Fish, Prawns, Scallops, Chips, Roll and Butter.
$2.75 per person
NOW OPEN 11:30 A.M.-10:00 P.M. EVERY DAY IN JULY
EAT-IN or TAKE-HOME
OPEN 11:30 a.m. to 7:30 p.m.
3200 QUADRA 7-25 382-1825

Amity's RESTAURANT
AMITY'S SPECIAL MENU
TROUT ALMONDINE
Stuffed with crab, served with garden fresh vegetables and home-made bread.
$8.95
AFTER DINNER LISTEN OR DANCE ALONG TO THE FABULOUS SOUNDS OF
BILL ZAALBERG
IN OUR DOWNSTAIRS AMITY'S LOUNGE
Colony MOTOR INN 2852 DOUGLAS 385-2441
"THE PLACE WHERE THINGS ARE HAPPENING"

THE VICTORIA GLASS AND BOTTLE COLLECTOR'S SOCIETY presented ITS 11th ANNUAL
ANTIQUE COLLECTABLES SHOW & SALE — 1979
Juan de Fuca Recreation Centre
1767 Old Island Highway, Victoria, B.C.
★ JULY 28 & 29 ★
10 a.m. to 5 p.m./10 a.m. to 4 p.m.
Over 60 Sales Tables . . . 25 Displays from The Finest Collections in the Pacific Northwest.
— FREE ADMISSION —
Unlimited Free Parking
Refreshments.

NASHVILLE, B.C.
The Big Cabaret
Featuring
RICOCHET
Fri. and Sat. 9 p.m.-2 a.m.
ERNIE FULLERTON For Your Dining Pleasure 7-9
7-27
2915 DOUGLAS ST. INGRAHAM HOTEL 385-6731

KOSTAS
FINE DINING
DINING AND COCKTAIL ENTERTAINMENT NIGHTLY WITH LEE LEAVY
open every night 384-4196
1425 Store St. (in Market Square)
7-26

ARE YOU READY FOR THE SUMMER?
ARE YOU READY FOR A GOOD TIME?

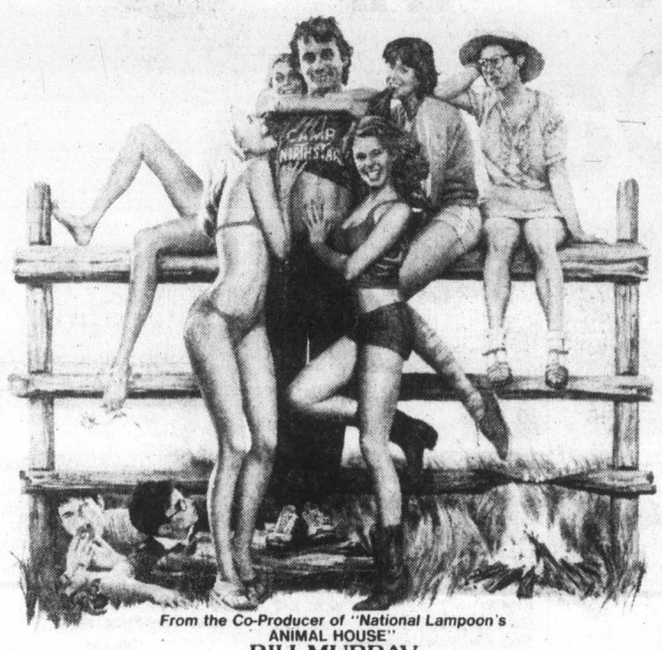

From the Co-Producer of "National Lampoon's ANIMAL HOUSE"
BILL MURRAY in MEATBALLS
GENERAL WARNING: Some suggestive dialogue and coarse language (B.C. Director)
ROYAL 805 BROUGHTON 383 9711
— SHOWTIMES — Tonight 7:05, 9:05 p.m. Saturday and Sunday at 1:45, 3:35, 5:20, 7:05, 9:05 p.m.

"'ROCKY II' IS A WINNER!" —Joel Siegel, ABC-TV
"'Rocky II' is a better made film than its Oscar-winning predecessor." —David Ansen, Newsweek
"Good news, 'Rocky' fans: 'Rocky II' is a knockout!" —People Magazine
ROCKY II
A ROBERT CHARTOFF-IRWIN WINKLER PRODUCTION
SYLVESTER STALLONE "ROCKY II" TALIA SHIRE BURT YOUNG
CARL WEATHERS AND BURGESS MEREDITH AS MICKEY
MUSIC BY BILL CONTI
MATURE SECOND WEEK!
Golden Age $1.00
Tonight at 6:55, 9:10 p.m. Sat at 1:00, 2:55, 4:55, 6:55, 9:10 p.m. Sun. from 2:55 p.m.
CAPITOL 805 YATES ST. 384 6811

"A man, a woman, a murder-as only Lelouch could do it-with wit, warmth and sophistication. 'CAT AND MOUSE' IS FOR ENJOYING." —Judith Crist
"ONE OF LELOUCH'S BEST AND MOST INGENIOUS FILMS!" —Janet Maslin, New York Times
"A bubbling mystery movie that's sly and snappy fun." —Gene Shalit, NBC-TV
"SUPERIOR TO ANYTHING HITCHCOCK HAS COME UP WITH IN THE PAST DECADE!" —Rex Reed
CAT & MOUSE MATURE
Michele Morgan Serge Reggiani in Claude Lelouch's CAT & MOUSE with Valerie Lagrange and Jean-Pierre Aumont
Written and Directed by CLAUDE LELOUCH
ENTIRELY IN ENGLISH
STARTS TONIGHT
QUADRA 7 & 9
Quadra at Hillside 382-3370

Where all the other Bonds end...this one begins!
Albert R. Broccoli presents
ROGER MOORE JAMES BOND 007
Ian Flemings MOONRAKER

Starring Lois Chiles Michael Lonsdale as 'Drax' Richard Kiel as 'Jaws' and Corinne Clery
MATURE WARNING: Some violence (B.C. Director)
Coronet Showtimes at 6:50, 9:10 p.m. Saturday and Sunday at 2:15, 4:30, 6:50, 9:10
CORONET 836 YATES ST. 383 6414
EXTRA — DRIVE IN ONLY — "CORVETTE SUMMER" WARNING: Occasional suggestive scenes (B.C. Director)
GATES 8:30 — SHOW DUSK
TILLICUM DR-IN TILLICUM & BURNSIDE 382 7531

FAMOUS PLAYERS theatres

ALL NEW ADVENTURES!
THE APPLE DUMPLING GANG RIDES AGAIN
When they hit town... they HIT town!

WALT DISNEY PRODUCTIONS' THE APPLE DUMPLING GANG RIDES AGAIN
Starring TIM CONWAY, DON KNOTTS, TIM MATHESON, KENNETH MARS, ELYSSA DAVALOS
MATURE Children $1.50
PLEASE NOTE SHOWTIMES: Evenings at 7:00, 9:00 Matinee Saturday at 2:00 p.m. only!
OAK BAY 2184 OAK BAY AVE. 598 2213

2nd MONTH
"TAKE YOUR FAMILY-TAKE YOUR FRIENDS-EVEN TAKE YOUR IN-LAWS, BUT GO SEE IT." — ABC-TV

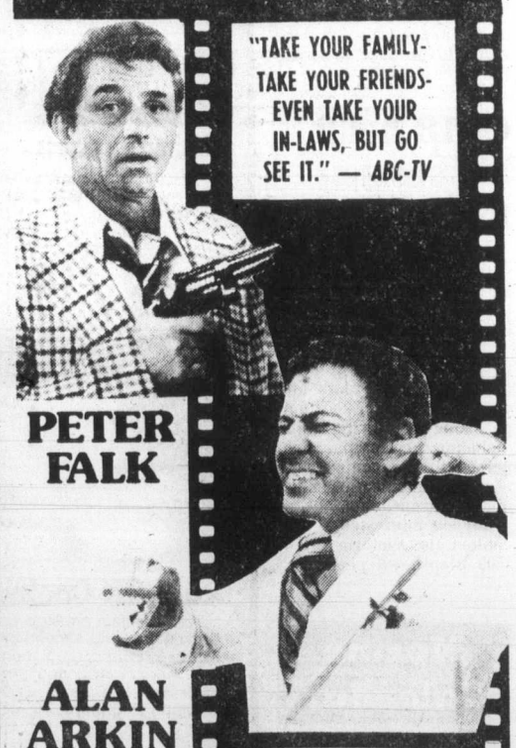

PETER FALK
ALAN ARKIN
"IRRESISTABLE. TWO OF THE FUNNIEST PERFORMANCES OF THE YEAR" —Newsweek
AT 7:00 & 9:10 P.M. MATINEES SAT. & SUN. AT 1:30 & 3:30 P.M.
towne cinema
AIR-CONDITIONED 382-5922 808 DOUGLAS IN NOOTKA COURT MALL
THE IN-LAWS
Some Swearing (B.C. Director)
MATURE
"MORE WHOPPING LAUGHS THAN ANY OTHER FILM THIS YEAR." —Frank Rich, Time Mag.

Saanich cutting down on crime

Police Chief Robert Peterson said Thursday a 6.2 per cent reduction in Saanich's crime rate last year was attributable to the department's many crime prevention programs.

While Saanich was experiencing a reduction in the incidence of crime, the provincial average increased 5.6 per cent, Peterson told the police board.

Saanich, with the fifth highest ratio of population per police of the 12 municipal departments in the province, was one of only four municipalities recording a drop in crime statistics.

However, although there was a marked decrease in crimes against people last year, notably in terms of assaults and rapes, there was a big increase in crimes against property—breaking and entering, theft over $200 and wilful damage.

Peterson said it was estimated 80 per cent of these crimes were committed by persons between 15 and 19, "and it's distressing a majority of juveniles involved are repeat offenders."

There were 923 breakings and enterings last year compared with 832 in 1977, three rapes last year, a decrease of five from the previous year, six robberies compared with 28 in 1977, 268 incidents of theft over $200, a 20.1 per cent increase over the previous year, and 1,962 cases involving theft under $200 compared with 2,189 in '77.

He said a decline in fraud offences was due to closer liaison with crown counsel, fraud sections of other police departments, and merchant education programs.

Peterson said 3,043 criminal offences were handled by his officers last year compared with 3,101 the previous year.

In addition, 14,798 incidents under the heading "general" involving missing persons, assistance to other forces, 24-hour driver suspensions and missing persons, were handled by the 115-member force.

"There can be very little doubt our programs are producing very real benefits to our citizens in terms of their personal safety and the security of their possessions," the chief said.

The department had long espoused the hypothesis that such programs not only prevent crime, but also indirectly enhanced enforcement capabilities, something borne out by the department's achievements in the past two years, he said.

Although in 1976 the department suffered a relatively poor clearance rate, the efforts of investigators and effects of community programs produced a dramatic improvement the following year, he noted.

"Both factors again combined last year to enable us to bring about a reduction in the crime rate," he said.

Boat people units ready

About 40 Vietnamese refugees, expected to arrive in Victoria in the near future, will be given accommodation in housing units repossessed by the Central Mortgage and Housing Corp.

CMHC spokesman Ray Pitt said the 40 "boat people" from 10 families will be settled in all four core municipalities, if possible. Another 30 families will get accommodation up-Island, he said.

"We want to spread the refugees around a wide area to give them the best chance to assimilate into the community," Pitt said.

The housing units are in low-rent apartment and townhouse developments. Maximum rent for the first six months will be $200 a month. After that, the refugees will have first option to buy the homes or pay market rent.

Victoria is one of 25 communities across Canada accepting refugees in the CMHC program.

Federal Economic Expansion Minister Elmer Mackay, who is in charge of CMHC, said about 3,000 units will be available.

Yacht not a yacht when part of job

When is a yacht not a yacht?

When it is used for work purposes, ruled an income tax review board which allowed a Victoria photographer to claim $4,903 expenses on his 23-foot vessel.

The precedent-setting ruling came on an appeal of a Jan. 25, 1978 decision by the minister of national revenue which denied a claim by John Barnard, who has offices at 1005 Broad.

The commercial photographer filed for deductions of $1,669 in 1975 and $3,234 in 1976 as expenses incurred for use of his vessel, purchased for $13,000, as part of his occupation. Barnard said he had used the vessel primarily to accumulate information for a fishing almanac he published for use of sports fishermen on the West Coast of Canada.

From 1971 until the recent ruling, the tax department had maintained a position that taxpayers could not claim any expenses in connection with a yacht.

Lawyer George Jones of Victoria, acting for Barnard, argued that the Income Tax Act failed to define a yacht and that Barnard's vessel did not come within the layman's definition of a yacht.

In a written judgment, chairman Lucien Cardin of the Tax Review Board upheld Jones' contentions, adding that the intent of the regulation was to include only yachts or vessels used for recreational purposes.

"I do not believe that the design of the boat can, by itself, determine whether or not a boat is a pleasure craft," Cardin stated. "The only valid criteria, as I see it, in determining whether or not a boat is a yacht within the meaning of (the regulation), is the use that is generally made of it."

Program aids students

The 28 students enrolled in the University of Victoria's new teacher certification program at the David Thompson University Centre, Nelson, could be the nucleus of a program focusing on rural education.

Dr. Richard Williams of the UVic education faculty says this year's program aims primarily to prepare people from the Kootenays for teacher certification, but in the future it could provide a unique focus on rural education which would attract students from throughout Western Canada.

"There is a real need for such a program," Williams says. "Most of our recent teacher graduates are being hired in rural or remote areas, and we haven't done much to prepare them for the experience."

CNIB holds aid session for students

The Canadian National Institute for the Blind is holding a summer program for teenage students who are blind or visually impaired.

The program, which runs until Aug. 3, includes recreational activities, tours and workshops and sessions emphasizing daily living skills, including meal preparation, personal management, careers, communication skills, and public speaking.

Anyone interested should contact the Victoria CNIB, 1609 Blanshard, phone 383-1134.

Marine Calendar

NAVY

Porte de la Reine, Porte Quebec, Porte Dauphine—Prince Rupert, returning Aug. 10.
Oriole—en route Pearl Harbor.
Endeavour—at sea.

OCEAN SCIENCES

Parizeau—Laredo Channel.
Vector—Knight Inlet.
Pandora II—Skeena area.
Richardson—Queen Charlotte Islands.

COAST GUARD

Camsell, Quadra—in port.
Douglas—Johnstone Strait patrol area.
Racer—San Juan patrol area.
Rider—Sand Heads patrol area.
Ready—Bella Bella patrol area.
Vancouver—on weather station.
Narwhal—Tofino patrol area.
Franklin—Cape Dalhousie.

MERCHANT MARINE

Southland Star—Esquimalt.
Mediterranean Carrier—Bamberton.
World Ares—Harmac.
Chi Grace—Crofton.
Molda—Victoria.

Woolco DAYS

Last 5 Days

Girls' Corduroys
Hard-wearing Corduroy of 100% Cotton with tough interlock stitching; ½-boxer waist. Machine washable. Navy, Brown, Burgundy, Green. 2-3-3X.
2/$10

25% Off Boys' Cords
"Brand X" Cords of 85% cotton/15% Polyester in your choice of Beige, Brown or Navy. 5 pocket western style. 8-18.
Reg. Woolco Price: pr. 13.95
Woolco Sale Price, pair:
10.46

"Projet 1200" Dryer
Styling has 3 settings up to 1200 watts. Concentrator nozzle. Round styling brush. Cloth carrying case. Model #PJ1200.
each **24.95**

Women's Vinyl Mules
Soft Vinyl uppers & cushioned insole, Nylon Tricot-lined vamp for comfort. Low wedge heels. Tan, Bone, or Light Blue. Even sizes 5 to 9.
pr. **$3**

'Woolcrest' Film
Our new brand gives true-to-life colour pictures.

'Woolcrest' Print Film	
C110-12 or C126-12	ea. 1.19
C110-20 or C126-20	ea. 1.59
C135-24	each. 1.68
C135-36	each. 2.48
C34-24 (400 ASA)	ea. 1.99
Slide Film (Processing incl.)	
126-20 or 135-20	2/5.50
135-36	each. 3.99

Save On Photo Album
40 clear Plastic pages. Takes any size photo. Dry mounting. Plain cover with borders.
Reg. Woolco Price: ea. 5.99
Woolco Sale Price, each:
3.99

Children's T-Shirts
Boys' or Girls' unisex long-sleeved turtleneck T-shirts. 100% Acrylic. Camel, Misty blue, Green, Mocca, Navy or Natural. Sizes: 4-6-6X.
2/$5

Blanket Sleeper
Boys' or Girls' unisex sleeper of 100% Acrylic. Full-length zip; tab-knit cuff & collar; Plastic soles. In Red or Royal Blue. Sizes: 4-5-6.
each **$8**

25% Off English Ironstone Dinnerware
"Festival" pattern. Dishwasher-safe. **16-Pc. set:** 4 each dinner plates, bread & butter plates, soup/cereal bowls, mugs. **20-Pc. set:** same as 16-Pc. set with cups & saucers instead of mugs.

Reg. Woolco Price: 16-Pc. set 34.97. Woolco Sale Price, set: **25.99**

Reg. Woolco Price: 20-Pc. set 39.97. Woolco Sale Price, set: **29.97**

Save 25% On Open Stock English Ironstone

Item Description	Regular Woolco Prices, each	Woolco Sale Prices, each
Cups	2.47	1.77
Saucers	1.47	.97
Mugs	2.47	1.77
Dinner Plates	4.47	2.97
Salad Plates	2.77	1.97
Bread/Butter Plates	1.97	1.47
Soup/Cereal Bowls	2.47	1.77
Fruit Dishes	1.67	1.17
12" Platter	6.97	4.97
Covered Sugar Bowl	7.97	5.97
Creamer	5.97	4.47
Teapot	16.97	11.97
Open Veg. Bowl	4.97	3.67

Sr. Aquarium Starter Kit
8 Imperial Gallon (373 Litre) all Glass aquarium. Comes with canopy, bulb, vibrator air pump, corner filter, glass wool, charcoal, tubing, food, Chlor-out, thermometer and book.
each **39.97**

25% Off Cookware!
7-Pc. Porcelain-on-Steel sets in **A. Memphis:** Brown-speckled Almond or **B. Harvest Pride:** Floral & Wheat on Almond; Brown covers. Sets have 1½-qt. and 2-qt. covered saucepans; 5-¾-qt. Dutch oven & 9½" frying pan in "Memphis" pattern; 4½-qt. oven & 9" pan in "Harvest Pride". Dutch oven covers fit fry pans.
Reg. Woolco price: set 39.99
Woolco Sale Price, set:
Your Choice $29

'Presto' Pressure Cookers
Gold, Brown or Aluminum Colours.
3-qt. each: 26.99
5-qt. each: 29.99

2-qt. Tea Kettle
Whistling tea kettle in Almond, Gold or Aluminum colours.
Reg. Woolco Price: each 9.99
Woolco Sale Price, each: **7.88**

Household Plastics Assortment
Choice of vegetable bin, dish pan, pail or bowl sets.
Reg. Woolco Price, each 1.29
Woolco Sale Price, each: **.99**

'St. Clair' Glass Set
24-pce. beverage set in your choice of three sizes, all in smoked colour.
Reg. Woolco Price: set, 6.49
Woolco Sale Price, each: **5.50**

Weight Lifting Set
Vinyl coated weights. Set includes bar and totals approx. 100-lb
set **34.88**

Prices Effective 'til Wednesday August 1st, 1979 or While Quantities Last.

Woolco DEPARTMENT STORES
A DIVISION OF F.W. WOOLWORTH CO. LTD.

Town and Country Shopping Centre
Douglas Street and Saanich

Personal Shopping only, please!
Store Hours: Monday to Saturday
10 a.m. to 10 p.m.

ENJOY THE RED GRILLE FROM LIGHT SNACKS TO MEALS...

—AP

Typical of Paris couturier Givenchy's fashions was this cocktail ensemble of a violet brocade jacket, trimmed at the collar, worn over violet velvet skirt. Hat is violet velvet disc.

Knee-teasing creations dazzle Paris

PARIS (AP) — It was a big, dashing day Wednesday for Paris fashions for next winter as several couturiers showed off their opulent creations emphasizing knee-grazing lengths, large shoulders and clothes close to the body without too much waist-cinching.

Yves Saint Laurent went back to his festive old self with looks borrowed from Picasso, the bull ring — in jewelled torero suits — and the ballet stage, with a salute to Diaghilev in bubbly net ballerina dresses.

There were lots of wearable ideas, though, in lean velvet sheaths and skirts, harlequin diamond patterns in everything from ample long suede jackets to the most shimmery, billowing lame evening gowns.

A winning suit for day and evening was lean with a fitted jacket, squared shoulders, and made in contrasting panels of black velvet and white or a solid color. Though there were some modified leg o'mutton sleeves, especially in evening gowns, most shoulders were simply puffy or padded without exaggeration, different from most of Paris.

Hubert de Givenchy continued his flirtation with the vampy lady, especially for evening, in shapely clothes that were constructed, less waist-strangling than last season.

In daytime looks, he favored lots of soft mohair, in fitted jackets with long hip basques — in warm shades of red, green, purple, with contrasting black skirts. This is another big Paris trend: to mix black and solid colors, and different fabrics, in the same outfit.

Sleeves are often squared, but Givenchy's newer look is a big, rounded raglan type with a welt seam at its low inset on the arm.

Givenchy concentrated on body-hugging, lean cocktail and evening dresses — looking sexy on the all-black model cast that he imported from the U.S. In fabrics there was enough red and black around to excite fans of Stendhal, though black was often on its own or paired with other jewel colors, usually in the same outfit.

Givenchy fell for furs — there was lots of fox around, sometimes siren red, and there were some fox prints. But he went all out for feathers. There were bold ostrich boa prints all over silk georgette crepe dresses, and these were topped by colored boas and multi-colored ostrich-feather fans. He also played around with little dabs of feathers all over net dresses.

Otherwise day and evening looked provocative enough for a naughty Victorian soiree, with close body-draping and slit skirts, trains, and even a bustle, on a beautiful emerald green skirt topped by a puffy-sleeved jacket in a multicolored grid pattern.

Fashion staple gets boot

PARIS (UPI) — Boots and pants, once a staple of high fashion, are being squeezed out of this week's fall-winter Paris designer collections, except for a few ankle-high styles.

Designers in 23 Paris haute couture salons instead are focusing on lightweight shoes with only moderately thin heels.

The collections for reporters, buyers and private customers who can afford to pay thousands of dollars for a custom-made outfit endedThursday night.

A few houses have not included any pants at all in their lines to date. Other designers have shown a few cigarette-leg styles, but those have been greatly overshawdowed by the emphasis placed on narrow skirts, belted dresses, padded shoulders and Edwardian sleeves.

One new style of pants, however, has emerged.

Lanvin Tuesday paraded its Byzantine-flavored "slave" pants that were so wide they could almost have passed for long skirts.

The Lanvin line, designed by Jules-Francois Crahay, also was based around a double-skirt effect. One skirt, most often in black satin, just covered the knee. It was topped by another skirt that ended several inches above the knee.

Lanvin's evening gowns were brillant with yards of glittery gold and silver lame — unlike many designers who have had a running love affair with black velvet and taffeta.

See-through blouses accompanied many of Lanvin's styles, bringing loud "bravos" from men in the audience.

Emanuel Ungaro also showed several revealing blouses Tuesday, but they were most often accompanied by sophisticated suits with buttons down the front of pencil-thin skirts and jackets with broad shoulders. The style has been dubbed the "skinny look" and has been seen in most houses so far.

Chanel, however, avoided the 1940s shoulders in its classic suit. The suit skirts appeared straight, but in fact were supple and softly pleated. The effect was flattering and graceful. Only the melon-like sleeves gave weight to the figure.

Hemlines have generally just covered the knee at most of the shows, but Chanel put the line about an inch below the knee.

On the other side, Louis Feraud raised many of his hemlines to an inch above the knee in his showing Tuesday. Feraud used magnificent geometric patterns, tufts of feathers and rows of fringe, giving many of the styles a Mexican or Spanish flavor.

Advertising helps good things happen.
CANADIAN ADVERTISING ADVISORY BOARD

ROUND-A-BOUT children's clothes
We'll consign and sell your quality maternity and CHILDREN'S WEAR with prices aimed at beating inflation.
1005 VIEW STREET 386-6552
TUES.-SAT. 10 - 5
6-22

ROSE'S ANNUAL MID SUMMER
WATCH SALE
CONTINUES ALL THIS WEEK
SAVE 20% to 50%
Easy Terms
Chargex
Master Charge
Layaway
ROSE'S LTD.
1317 DOUGLAS ST. DOWNTOWN
7-18
JEWELERS

See Our Selection of Antiques and Traditional Furniture
also
Silver, Glass, Jewellery, Paintings and Prints —
at
ISLAND GALLERY
2188 OAK BAY AVENUE
Next to Oak Bay Theatre
TUES.-SAT. 598-5534
7-26

Light, open cosmetics favored in summer heat

TORONTO (CP) — As the temperature rises, it's time for some changes in your make-up routine, says Jean Macdonald, owner of a Toronto cosmetic and make-up salon.

"All too often women tend to ignore the fact that it's summer," says Ms. Macdonald.

As a result, many women are wearing make-up that is far too heavy for the summer, or they're walking around with foundation-covered faces that are several shades lighter than their tanned bodies.

"Go for a lighter, more open look in general," she suggests.

Other tips from Ms. Macdonald:

● Don't line the inside rims of your eyes or shade heavily around the ends of your eyes. The dark, smudgy look is great in the winter when you're wearing heavy clothes, but it's too much for summer.

● Lighten up your winter eye shadows by buying a couple of soft shades like pink or gold. Use these on the inner third of the lid with your usual shadow on the other two-thirds.

● If you find that your mascara gets sticky in the summer, buy a special mascara comb and run it through your lashes to keep them from bunching together. Comb the lashes straight up to help open up the eyes.

● Don't use a waterproof mascara regularly — it contains plastic which dries the lashes.

● If your skin has a tendency to become more oily in the summer, switch to a water-based foundation.

● Powder blushes and eye shadows have more staying power in hot weather than cream-based blushes and shadows.

● The newest make-up shades are brights like fire engine red, raspberry pink, lilac and gold to highlight the eyes.

● To freshen up in the middle of the day, spray your face with mineral water or use a cleansing pad to lift oil off the skin.

LET US PRINT YOUR POSTERS
FOTOPRINT
747 FORT 382-8218

BUTTONS 'N' BOWS
Pre-Inventory SALE! continues . . .

SAVINGS
20%-30%-50%
DON'T MISS THESE SUPER SEWING SAVINGS!
BUTTONS 'N' BOWS
OPEN 9-5:30 DAILY
2867 FOUL BAY ROAD (Just below Lansdowne) 592-7924
CHARGEX VISA master charge
7-26

FINAL 2 DAYS
Munday's
Summer Clearance
THURS. 9 a.m. to SAT. 5 p.m.
Over 250 pairs of casuals and sandals Reg. $20 — $46 5.00
Over 200 prs. Amalfi, Petrini Reg. $55—$95 30.00
Over 250 prs. Dress Sandals and Pumps Reg. $34—$60 15.00
Balance of Sale Shoes and Handbags at final reductions
Munday's
1203 Douglas St. 383-2211
ALL SALES FINAL AT SALE PRICES

25% OFF
Denby
Fashion Co-Ordinated Tableware
Stoneware, Glassware, Flatware
(Limited Time Only)

STONEWARE
Patterns available include Romany (as shown), Cotswold, Madrigal, Potters Wheel Rust, Arabesque, Chatsworth, Rondo, Serenade, Sonnett, Shamrock, Troubadour.
20% OFF SETS
25% OFF
Selected OPEN STOCK
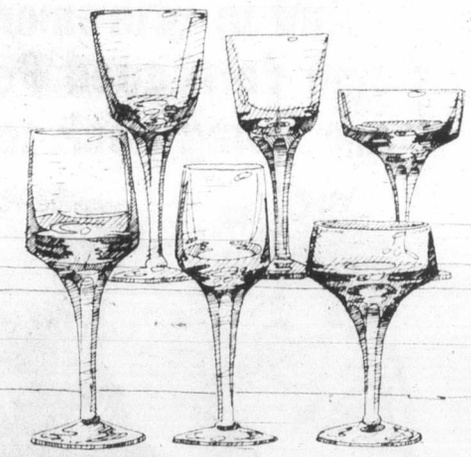
GLASSWARE
Patterns available include:
AURORA in amber, blue, dawn, rose, smoke.
MOONRISE in smoke, clear. As pictured Gustav (above).
Frederick (below) in clear.
Goblets, Wines, Hi-Balls, Old Fashioneds.
25% OFF
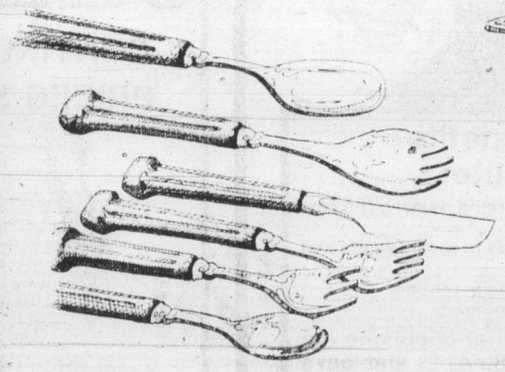
Stone and Steel
FLATWARE
5 Pce. Place Settings
Regency (as shown) in 7 patterns
Touchstone in 2 patterns
25% OFF
Tradewinds LTD.
HILLSIDE SHOPPING CENTRE
595-2731
OPEN WED., THURS., FRI. 'TIL 9
7-26

EURODOWN QUILTS
Summer Discount Special
Twin Quilts from $90
Quilted cover, fitted sheet, pillow cases and ruffle from $170
Similar savings on Doubles, Queens and Kings.
EURODOWN QUILTS LTD.
1728 Douglas St.
'Opposite the Bay'
Phone 384-0133
"for the rest of your life"

SUMMER
SALE!
Here is an opportunity to refurnish your house or apartment with authentic SCANDINAVIAN MODERN FURNITURE at a real low cost — prices everyone can afford.
Direct Imports from
- Denmark
- Sweden
- Norway

c.e. sorvin ltd.
"Your Scandinavian Furniture Centre"
In Victoria
2500 Douglas
386-2612
In Vancouver
339 W. Hastings St.
683-8042
OPEN FRIDAY UNTIL 9 P.M.
VICTORIA STORE CLOSED WEDNESDAY

Spinning action rolls in dough

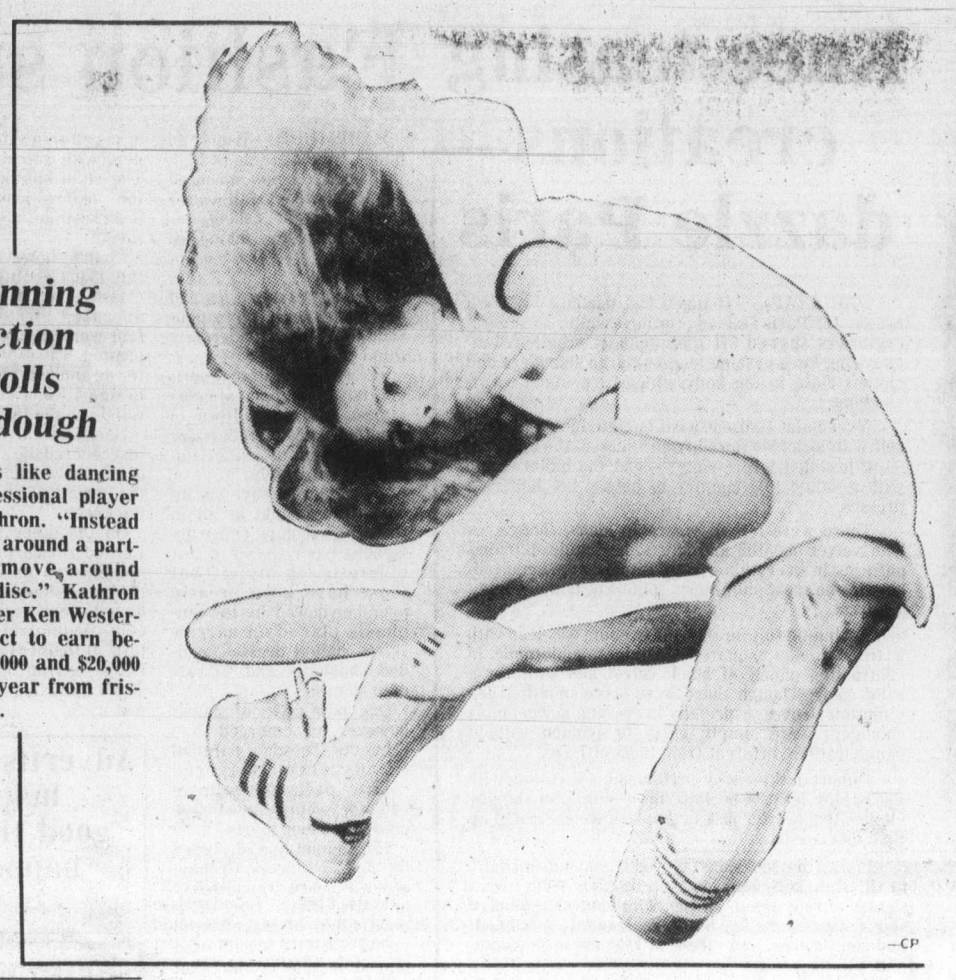

Frisbee is like dancing says professional player Mary Kathron. "Instead of moving around a partner, you move around spinning disc." Kathron and partner Ken Westerfield expect to earn between $15,000 and $20,000 each this year from frisbee action.

—CP

Snob appeal lifts Perrier

MONTREAL (CP) — In all the chic bars and cafes about town, the smartest people are eschewing gin, vodka, scotch — even chilled white wine, the snob drink of the past several seasons.

Instead, they're downing water with the same wild abandon that the flappers downed bathtub gin in the Prohibition days.

What's more, they're paying $1 to 1.50 for each shot, complete with a twist of lemon and a couple of ice cubes.

The water, however, is not just your ordinary Canadian tap water. It's mineral water with fizzy bubbles.

Of course, the very smartest people are never so gauche to ask for mineral water.

They ask for Perrier, the French import that is to mineral water what Coke is to cola and Kleenex is to tissue paper.

Canada Dry, which is Canadian, thinks Canadians could just as well be drinking their club soda, which like the French import is calorie-free, dancing with bubbles (although artificially-induced) and equally refreshing on a summer's day.

It is, they imply, positively un-Canadian to do otherwise.

In a recent promotional campaign, Canada Dry hailed itself as "Canada's ambassador to the world," the exclusive mineral-based formula being available in 80 countries.

As added ammunition in its campaign to dislodge Perrier as No. 1, the company cited a taste-testing session conducted by a panel of New York food experts.

After sampling the nine unidentified waters, three of the five panelists selected club soda as the best and the other two placed it in the top three.

CLOCK REPAIRS
L. D. FRANK
JEWELLER and WATCHMAKER
4-720 Yates St.
385-8841
7-27

JEWELLERY APPRAISALS
G. W. Frank Gem Labs Ltd.
720 YATES 385-3021 385-8841

Protein supplement could be dangerous

WASHINGTON (AP) — Protein supplements, often sold as health foods, have little if any nutritional value and might be harmful to some people, a U.S. Federal Trade Commission staff report said this week.

The staff urged the four FTC commissioners to issue a regulation banning "deceptive and unfair claims about the need for and benefits from protein."

The commission's staff concluded: "No significant nutritional benefits are derived from the use of protein supplements."

The report said protein consumption is dangerous for infants under a year old and may be harmful for people with severe liver and kidney disorders.

Protein supplements are powders, liquids or pills made from protein isolates. They are sold largely through health food stores and by door-to-door salesmen.

Gas barbecue lasts longer if heavy duty

BRANTFORD, Ont. (CP) — If consumers don't purchase a heavy-duty gas barbecue, they may find that the bottom will fall out after the first year, says a consumer representative for a gas company in Brantford.

Diane Windsor says that although all gas barbecues are made of cast aluminum, not all are heavy duty.

Mrs. Windsor says that when buying a gas barbecue, a consumer should check and compare several of the features.

One area to check is the shape of the gas burners. It is essential that burners are shaped into the corners of the model, or large areas will not get any heat, she said in a recent interview.

The best burners are the square or bow-tie shapes and she advises that oval burners be avoided.

"If the barbecue grills are not flexible in the height at which they can sit, there should be at least a six-to-eight-inch space from the burners to the food in order to avoid flare-ups," she says.

Many darn good People Delivered Papers in their Youth ...

And in retirement
Some darn good People are Going back to it!

Here are some of the Benefits of a Colonist Route:
★ Profitable part time work, done in the morning, leaving the rest of your day free.
★ Expanded contact with people. Opportunity to meet friends and make new friends.
★ Regular exercise through an interesting daily routine.
★ Choice of area — even your own neighborhood.
If these benefits appeal to you, why not telephone the Colonist Circulation Department at 383-4111 and leave your name. One of our district representatives will be pleased to contact you.
PHONE 383-4111
The Daily Colonist
Circulation Department

RED TAG SALE
50% OFF REGULAR PRICED MERCHANDISE
LAST 4 DAYS! ENDS TUESDAY, JULY 31
- Selection of Bath Woodenware
- Selection of stylish, colorful fabric and plastic Shower Curtains.
- Assorted plain and pattern Tissue Boxes in strong plastic; also a selection of waste baskets.
- Martex terrycloth Aprons and Tea Towels.
- Martex cotton Butcher Boy Aprons, Oven Mitts, Clutches and Pot Holders, all matching.
- Fieldcrest 5'x8' wall-to-wall carpets in canary yellow, pineapple yellow, and peach.
- Yellow quality plastic and wicker Hampers, two and three-tier and Corner Shelves, also yellow.
- For bath and kitchen assorted styles and colors in locally made Ceramic and Pottery sets and Pieces.

OTHER PRODUCTS TOO NUMEROUS TO MENTION.
AT THESE PRICES ALL SALES ARE FINAL.
James Bay Square
BATH & KITCHEN
GIFT CERTIFICATES — BRIDAL REGISTRY
GIFT IDEAS FOR ANNIVERSARIES, BIRTHDAYS, SHOWERS and WEDDINGS
CHARGEX VISA
JAMES BAY SQUARE SHOPPING MALL
10—435 SIMCOE ST.,
AT MENZIES . . . 385-2523
FREE COVERED PARKING BEHIND SAFEWAY 7-26

Bulletin Board

James Bay New Horizons Society meets at 10 a.m. today at 234 Menzies. Judy Tethong, CUSO, will speak on the topic *Judy and the Tibetans.*

SPECIAL EVENTS

Goldstream provincial park is holding a special events program today, Saturday and Sunday.

Evening program today at Goldstream campground is *Skilled for Survival*, talk on prehistoric hunting techniques by Tom Loy, archaeology division, Provincial Museum.

Family nature hike is featured in the day program Saturday. Short hike runs from 10:30 a.m. to 12:30 p.m. and long hike from 10:30 a.m. to 4:30 p.m.; hike starts from campsite 40, Goldstream campground. Bring knapsack lunch, walking shoes and camera. Evening program Saturday includes slide show entitled *A Swallowtail Tale* by Jessie Woollett, local photographer, at 9 p.m. at Goldstream campground and a special night walk from 10:30-11:30 p.m., starting from campsite 136.

Sunday program includes an open house and tour of park headquarters from 10 a.m. to noon. Sunday afternoon program is the Goldstream tea party from 1-5 p.m. in the Freeman King Nature House. Coffee, tea and cookies served, displays by area artists, photographers and information booths by Victoria Natural History Society, Victoria Outdoor Club and sponsors of the Salmonid Enhancement Program. Slide talks hourly on salmonid enhancement and B.C. marine parks.

Sunday evening program at 8 p.m. at Goldstream campground, *Ancient Hunters of Goldstream* by Tom Loy.

For further information contact the Freeman King Nature House, 478-9414, from 10 a.m. to 5 p.m. daily. Arrangements will be made to allow easy access for elderly and handicapped persons.

PRIZE SHOOT

South Vancouver Island Rangers will hold a prize shoot from 10 a.m. to dark Saturday and Sunday. Lots of prizes, lucky wheel, all welcome.

LECTURE

Vancouver Island Society for Psychical Research presents Aleuti Francesca, psychic, author and lecturer from Central Point, Oregon, in lecture entitled *The past is the key to the present* at 8 p.m. Saturday in James Bay Inn banquet room, 270 Government. Admission $3. For the following week, Miss Francesca will also hold six-hour workshops, cost $25 per person, and two-hour consultations, cost $45 per person. For information phone 592-7652.

MUSEUM

New photo displays and exhibits at Metchosin Museum, open 1:30-4:30 p.m. Sundays.

BAND CHANGE

There has been a change in the band for the special Sunday night dance, part of the Vic West Community Y, 521 Craigflower, crafts fair program. Bluebird will perform, not the Real Fantasy Band. For information phone 386-3880, 386-2534 or 388-6120.

Nina's SUMMER FASHIONS
CLEARANCE
CONTINUES!
PRICES SLASHED TO 50% OFF

THE FOLLOWING ITEMS
* DRESSES * SUN DRESSES
* HOSTESS APPAREL
* SLACKS * SHORTS
* PANTSUITS
* SWIM SUITS
* SPORT JACKETS
Special Short Sleeve Blouses and T-Shirts.
BUY ONE AT REG. PRICE — SECOND FOR ONLY $1
CHARGEX VISA
Nina's CLOTHES CLOSET
ESQUIMALT SHOPPING PLAZA
384-4311
7-26

ZANGER BRASS BOLSTER KNIVES

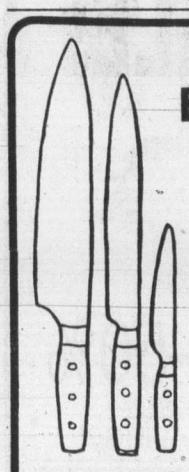

Hurry, Sale Ends Tuesday, July 31st
25% OFF
- Solingen Steel
- Assorted Sizes
- 25 Year Guarantee
- Brass Riveted Rosewood Handles

The Wooden Spoon
KITCHEN SHOP
ON VIEW ST. BEHIND STANDARD FURNITURE
7-26 384-8823

Going Places
HAWAII ..... from $459
CP Air
TRAVEL NETWORK
1552 FORT (Stadacona Centre) 595-1044
645 JOHNSON STREET 7-12 381-5514

Faulty X chromosome linked to retarded son

BOSTON (AP) — There are more males than females in U.S. mental institutions, and scientists say a recently-discovered defect in some sex chromosomes may be the cause.

The discovery of what is called the Fragile X Syndrome was discussed this week by Dr. Park Gerald of Harvard University at a genetics conference at the Jackson Laboratories in Bar Harbor, Me.

Dr. Gerald said males typically make up 55 to 70 per cent of those institutionalized as mentally retarded.

The *Boston Globe* reported in its Wednesday editions that the disorder was so named because it appears under microscopes as a defect in the X chromosome, one of two in each cell that determines sex.

Research indicates the defect is usually inherited and usually passed on from mother to son.

Males inherit one X chromosome from their mothers and one Y chromosome from their fathers. They suffer retardation if they get the mother's faulty X chromosome.

Females usually do not suffer this form of retardation because they inherit an X chromosome from each parent, including a normal one from their fathers.

The *Globe* said early surveys indicate two to three per cent of all males in institutions for the retarded suffer from the chromosome defect. This would mean the disorder is the second greatest known cause of mental retardation.

Down's Syndrome, or mongolism, which affects males and females equally, is the leading known cause, affecting about 3,000 babies annually in the U.S.

Scientists estimate the Fragile X Syndrome affects about 300 babies a year in the U.S., causing moderate to severe retardation.

Mariposa
Hillside Mayfair
Shopping Centres
Stock Consolidation
SALE
33⅓% TO 75% OFF
SPRING AND SUMMER ITEMS
THOUSANDS OF NEW ITEMS
ARRIVING WEEKLY
CHARGEX VISA master charge
7-25

Toilet seat possible carrier of gonorrhea

BOSTON (AP) — Contrary to a long-held belief, doctors now say it may be possible to catch gonorrhea from a toilet seat.

But they say there is still no proof anyone has ever contacted the venereal disease that way.

In a study published in the *New England Journal of Medicine*, doctors said they found that gonorrhea bacteria can survive for several hours on toilet seats and toilet paper.

The bacteria die quickly when they dry, but doctors found the germs remained alive for two to three hours when contained in pus discharged by an infected person.

The report, written by Dr. James Gilbaugh and Dr. Peter Fuchs of St. Vincent Hospital and Medical Centre in Portland, Ore., said it is still not precisely understood how the living germs could be transmitted from a toilet seat to a person's genital tract.

"Mere sitting on a contaminated seat is not sufficient," they wrote. "Some other factor must be involved in transmission, and the most available and efficient would be the person's own hands.

"Contaminated toilet paper has greater potential as a direct source than do toilet seats," they wrote.

Gonorrhea is usually transmitted through sexual contact.

The authors said that, to their knowledge, there has been no confirmed case of gonorrhea contracted through non-sexual means, although they noted that patients sometimes report it.

SUMMER SALE DAYS
IT'S OUR ANNUAL
SUMMER CLEARANCE
SHOE SALE
FAMOUS NAMES, SUCH AS—

A. AIRSTEP
B. EMPRESS
B. DR. SCHOLL
B. KAUFMAN OOMPHIES
B. CLARK'S OF ENGLAND
B. GALE
A. NORTH STAR
C. JARMAN
B. SANDLE MASTER
B. CELEBRITY
B. WHITE CROSS
A. ACORN CLOGS
B. CLARK'S LOGROLLER
B. DACKS
A. ADIDAS
B. BALLY
A. PEDWIN
B. PIERRE CARDIN
B. HELENA
A. TENDER TOOTSIES
B. FLORSHEIM
A. MARTINELLI
B. FLORSHEIM
B. HUSH PUPPIES
A. LEVI'S
B. GERONIMO
C. WATSON'S "STEP-ON-AIRS"

AND A GREAT SELECTION OF THONGS
GREAT VALUES, LIKE THESE!

A
AIRSTEP
Comfort and style from this great line of shoes.
Reg. price 35.00
SALE PRICE 21.00

B
SELBY
Low heeled summer comfort from a famous name.
Reg. 39.95
SALE PRICE 21.95

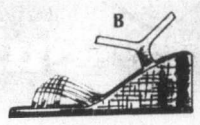
B
MARTINELLI
Italian made and very comfortable with plantation crepe sole for more bounce.
Regular price 29.95
SALE PRICE 18.95

B
KAUFMAN OOMPHIES
"The Espadrille" — light and summery.
Reg. price 22.98
SALE PRICE 12.99

A
ACORN
A new tradition in clogs — great foot support in today's style.
Regular price 29.95
SALE PRICE 17.95

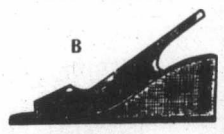
B
KAUFMAN SLING
"For your foot", — soft, cushioned fabric insole, fabric uppers and real crepe sole.
Reg. price 21.00-25.00
SALE PRICE 12.99

CODE: A - Both Stores; B - Oak Bay Store; C - Cedar Hill Store

OAK BAY VILLAGE SHOES
2238 OAK BAY AVE.
9-5:30 MON. TO SAT.
598-3031

VILLAGE SHOES II
210-1551 CEDAR HILL X RD.
(Behind Shelbourne McDonalds)
477-3722
9:30-5:30 MON. TO SAT.

CHARGEX VISA
OPEN FRIDAY TO 9 P.M.
master charge

Your Good Health

Dear Doctor: My problem is high blood pressure. My doctor has helped me a lot with medication. I also take a tablespoon of blackstrap molasses a day to replace potassium lost with the water pills. Would continuous use of this darken my skin? — **H.L.P.**

Blackstrap molasses is the thick syrup extracted from raw sugar during refining. It is an excellent souce of calcium, iron and potassium, and it will not darken your skin in spite of its color. I should add for the weight conscious that a half cup content contains about 215 calories. Nor would I advise this form of potassium replacement for the diabetic — because of its pure carbohydrates (sugar) content.

Dear Doctor: I am 64, a male. I just had a cardiac catheterization done. My arteries were not obstructed, but the doctor mentioned signs of hardening. A cholesterol-lowering diet was suggested. My blood pressure is 120/75. What action should I take? — **G.W.**

You must have had some serious symptoms to warrant the catheterization — which is a special test to determine the state of the insides of arteries serving the heart. If there was no blockage, then just keeping your weight down, exercising as much as you can without pain, and quitting cigarettes if you smoke should be helpful. The diet might help also. If you do have pain (angina) you may need medicine to control it.

WESTCOAST SAVINGS CREDIT UNION
We do more for your money.
PLAN 24
Make your money work 'round the clock. Your basic savings account. Plan 24 calculates your interest daily and pays it monthly. Your money earns interest every 24 hours. And that's why we call it Plan 24.

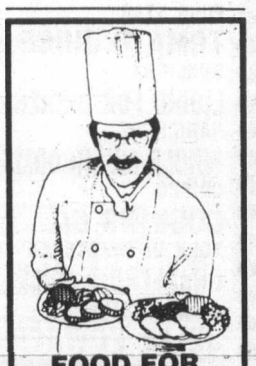
FOOD FOR THOUGHT . . .
BY DANIEL RIGOLLET
Beautiful salad for a first course or a luncheon combines tender Boston lettuce, mushrooms, and Swiss cheese chunks in a mustard dressing. Garnish with bacon bits and walnuts.
* *
Chocolate should be melted gently. Place covered saucepan of chocolate chunks in a larger pan with a few inches of boiling water — and turn off the heat! Should soften in five minutes.
* *
It's usually harmless bacteria that clouds up the liquid in a pickle jar. Use a fork instead of fingers to remove pickles.
* *
If you steam foods, season the steaming liquid more than if you were going to cook IN it.
* *
Tasty filling for chicken breasts — fruit! Mix chopped apricots and raisins with chopped walnuts and bread crumbs to hold it all together. Brown in butter and braise in orange juice or madeira.
* *
Nothing's tastier than a meal at The Parrot Restaurant.
* *
You deserve a treat — come in soon.
AT THE TOP OF THE CHATEAU VICTORIA HOTEL
740 Burdett
The Parrot House Restaurant
For Reservations Phone 387-9258
7-26

SHOP-EASY FOODS

Gov't Inspected ● Utility Grade
FRYING CHICKEN 88¢
Fresh Whole lb.

Gov't Inspected Can. Gr. A Beef
BLADE STEAK 1.09
Bone In lb.

California Grown — All Varieties
PLUMS 39¢
Can. No. 1 lb.

California or Local Grown
CELERY 29¢
Can. No. 1 lb.

Niagara Frozen—Regular or Pink
LEMONADE 2 TINS 89¢
12 fl. oz. tin

White Rock — Assorted
CANNED POP 5 TINS 99¢
10 fl. oz. tin plus deposit

Bick's Assorted
RELISHES 59¢
12 fl. oz. jar

Realemon
LEMON JUICE 98¢
24 fl. oz. bottle

Family Style or Big Dipper
ICE CREAM 1.59
2 Litre Carton

PRICES EFFECTIVE Fri., July 27th to Sun., July 29th
WE RESERVE THE RIGHT TO LIMIT QUANTITIES
STORE LOCATIONS:
SHELBOURNE PLAZA — COLWOOD PLAZA
230 COOK ST. — CADBORO BAY VILLAGE
2187 OAK BAY AVE. (Oak Bay Closed Sundays)
SUNDAY STORE HOURS: 10 A.M.-5 P.M.
THESE PRICES ARE ALSO AVAILABLE AT
MAVERICK MARKET 880 Esquimalt Rd.

SHOP-EASY FOODS

Church's role in marriage

Counselling over backdrop

WINNIPEG (CP) - Priests and ministers of many denominations have found out the hard way that a short chat with young couples doesn't prepare them well for marriage.

With marriage breakdown no longer an unusual occurrence, many Anglican and Roman Catholic priests in Winnipeg insist that couples attend a weekend "encounter" or some other kind of formal counselling sessions.

Ministers in other Protestant churches are less likely to require participation in any particular program, but they try to make sure couples enter into marriage with their eyes wide open.

"I PERSONALLY believe that moral suasion is the only kind of suasion the church should be using," says Rev. Clifford McMurtry, minister of Harrow United Church and co-ordinator of marriage preparation courses at the River Heights Family Life Education Centre.

"We extend the help and we hope the maximum number of people will avail themselves of it."

Rev. Alvin Miller, minister of Our Saviour's Lutheran Church, says many ministers are becoming frustrated with couples who view the church as just a pretty backdrop.

"THERE'S an expectation that you can walk into any church in the city and be met with open arms. I've even had people come in and measure the aisles," he says. "You begin to feel like you're being used."

Although he says his "pastoral disposition" is to accept everyone, "there are times when I wish I had more leverage in turning a couple away."

Father Peter Dunfey of John XXIII parish says marriage is a sacrament for Roman Catholics.

"AND SACRAMENTS are for people who are practising the faith, not just anyone."

Marriage preparation programs in Winnipeg range from the spriritual to the practical and are offered to groups and individual couples.

Although financial, legal, medical and social experts may be brought in to contribute, the programs are offered under the auspices of churches or church organizations.

Maureen Shields is co-ordinator of community services for Family Services of Winnipeg, the only secular organization in the city involved in marriage preparation.

ALTHOUGH IT did not wish to be associated with a particular religious perspective, the agency had trouble reaching people, she says.

"Because we're not seen as a marriage preparation place, we have had to link up with churches in the neighborhood."

Ms. Shields says she regrets this, because engaged couples who want no affiliation with the church are left out in the cold.

Family Services began work with the River Heights family life centre, but now concentrates its efforts on a program with St. Luke's Anglican Church.

MS. SHIELDS says each program lasts one day, and the emphasis is on getting couples to deal with basic issues in a marriage relationship.

"We make it very clear that we're not there to teach money management," she explains.

Marriage preparation at the River Heights centre has a more practical bent. In four sessions, engaged couples examine the nature of loving, communication and conflict, financial and legal problems, intimacy and family planning.

"I think it's possible to do too much inward looking, says McMurtry. "Too much introspection has caused a lot of problems and, you know, there are people who just love to put other people through this."

THE INTERFAITH Pastoral Institute at the University of Winnipeg is supported by Jewish, Catholic and Protestant denominations. It provides a range of counselling services and is widely used by many churches within the city.

Using lay people and its own staff, the institute covers a range of topics similar to those covered at the River Heights centre.

More fundamentalist churches are apt to offer marriage preparation courses individually and without benefit of specialists.

REV. KEN Harris, associate minister at Grant Memorial Baptist Church, says he deals with all the topics covered in other courses but emphasizes "the biblical context" of male and female roles.

Roman Catholics prefer to see couples go through an "encounter" weekend. Ron and Diane Kryschuk co-ordinate the sessions held each month at St. Benedict's Priory in Winnipeg.

"It's definitely a Catholic weekend," says Diane. "If you're with us spiritually, whether you're Catholic or not, you'll get a lot out of it. But it helps if one of the partners is Catholic."

Two married couples and a priest take charge of each session.

ann landers

Dear Ann Landers: Please — this whole community needs your help. It's the new pastor.

He has an unpleasant voice — lowers it and we can't hear, or raises it and speeds up and we can't understand. Sometimes he shouts which is quite unpleasant. We get no comfort or inspiration from his sermons.

He has made too many changes. Our new hymn books are more Catholic than Lutheran. The choir used to enter and exit singing which we all enjoyed. Now the pastor talks instead. People say he is long-winded.

In a recent church bulletin the pastor addressing the youth said, "We have an agenda that will blow your minds." He tries to be modern but it sounds common. When he visits in our homes he uses such phrases as, "Son of a gun."

I know the man is trying to be well liked and I feel sorry for him. What can a person do to help, short of coming right out and telling him how the people in his parish feel? Don't print the name of my town or even the state, but please reply. — **Need Your Wisdom**

Dear N.Y.W.: Do you really want to help the new pastor or are you just letting off steam? If you want to help, you must either find the courage to tell him what you've told me — or mail him this column.

ALBERTA VODKA

Alberta Premium

WINDSOR Deluxe CANADIAN Whisky

have just turned 40

These fine products are now available in convenient 40 ounce sizes.

FAIRWAY

272 GORGE ROAD WEST

MON.-THURS. 9-9 FRI.-SAT. 8-9 SUNDAYS 9-6

PRICES EFFECTIVE THURS., FRI., SAT. JULY 26, 27, 28

We Reserve the Right to Limit Quantities. While Stocks Last.

FROZEN CUT-UP FRYING CHICKEN — APPROX. 5 LB. BAGS LIMIT 3 BAGS PER CUSTOMER — 69¢ LB.

CANADA GRAIN FED BEEF BARON OF BEEF ..... GR. A lb. — 1.97
BONELESS RUMP, BOTTOM ROUND

Frozen, Frying CHICKEN WINGS App. 5-LB. BAG LB. — 69¢

FROZEN UTILITY CORNISH GAME HEN .... EA. — 1.29

READY TO SERVE HAM .....WHOLE OR SHANK PORTION, LB. — 1.07

New Zealand SHOULDER LAMB CHOPS ..... LB. — 1.19

CANADA GRAIN FED BEEF RIB STEAK ..... GR. A lb. — 2.49

CANADA GRAIN FED BEEF BONELESS TOP ROUND ROAST GR. A lb. — 2.39

GAINERS WIENERS ..... 1-lb. pkg. — 98¢

CANADA GRAIN FED BEEF BONELESS TOP GROUND STEAK ..... GR. A lb. — 2.59

YORK CLEAR APPLE JUICE FROM CONCENTRATE — 2 48-fl. oz. tin — 1.49

FRI., SAT. OPEN 8 A.M.-9 P.M.

BUTTER CUP HAM, HOT DOG BUNS ....12's pkg. — 69¢

NALLEY TANG SALAD DRESSING 1-litre jar — 99¢

BEE MAID CREAMED HONEY .....2-lb. tub — 1.69

FOUR STAR TOMATO JUICE ....48-fl.-oz. tin — 69¢

SUNLIGHT LIQUID FOR DISHES ..24-fl.-oz. btl. — 79¢

NARCISSUS WHOLE MUSHROOMS .10-fl.-oz. tin — 69¢

CRISCO COOKING OIL .....3-litre tin — 4.19

YORK UNSWEETENED GRAPEFRUIT JUICE ....48-fl.-oz. tin — 69¢

JELLO ASST'D. JELLY POWDER 4 3-oz. pkg. — 89¢

DELSEY'S 2 PLY BATHROOM TISSUES — PKG. OF 4 ROLLS — 99¢ — LIMIT 2 PKGS. PER FAMILY

Nestles Encore with Chickory INSTANT COFFEE ..... 8-oz. jar — 3.99

Squirrel's Smooth or Crunchy PEANUT BUTTER ..... 1.5 KG TIN — 2.69

FARM FRESH MEDIUM EGGS .....GR. A doz. ctn. — 95¢

McCain's Frozen Fancy GREEN PEAS, PEAS 'N CARROTS, MIXED VEGETABLES, ... 2-lb. bag — 77¢

MRS. SMITH FROZEN CHERRY, BLUEBERRY PIES ...26-oz. ea. — 1.49

Kellogg's Frozen, Reg. or Blueberry EGGO WAFFLES ....11-oz. pkg. — 69¢

GOOD'N FRESH FROZEN ORANGE JUICE .. 10-fl.-oz. bag — 55¢

U.S. RIPENED PLUMS, NECTARINES .....lb. — 39¢

LOCAL, FRESH BUNCH CARROTS .....Bun. — 25¢

U.S. Grown Can. No. 1 Fresh CORN ON THE COB .....6 FOR — 89¢

LOCAL FRESH HEAD LETTUCE — 2 FOR 49¢

Free gift for brides-to-be...

Victoria Press Bridal Shower Pack worth over $20

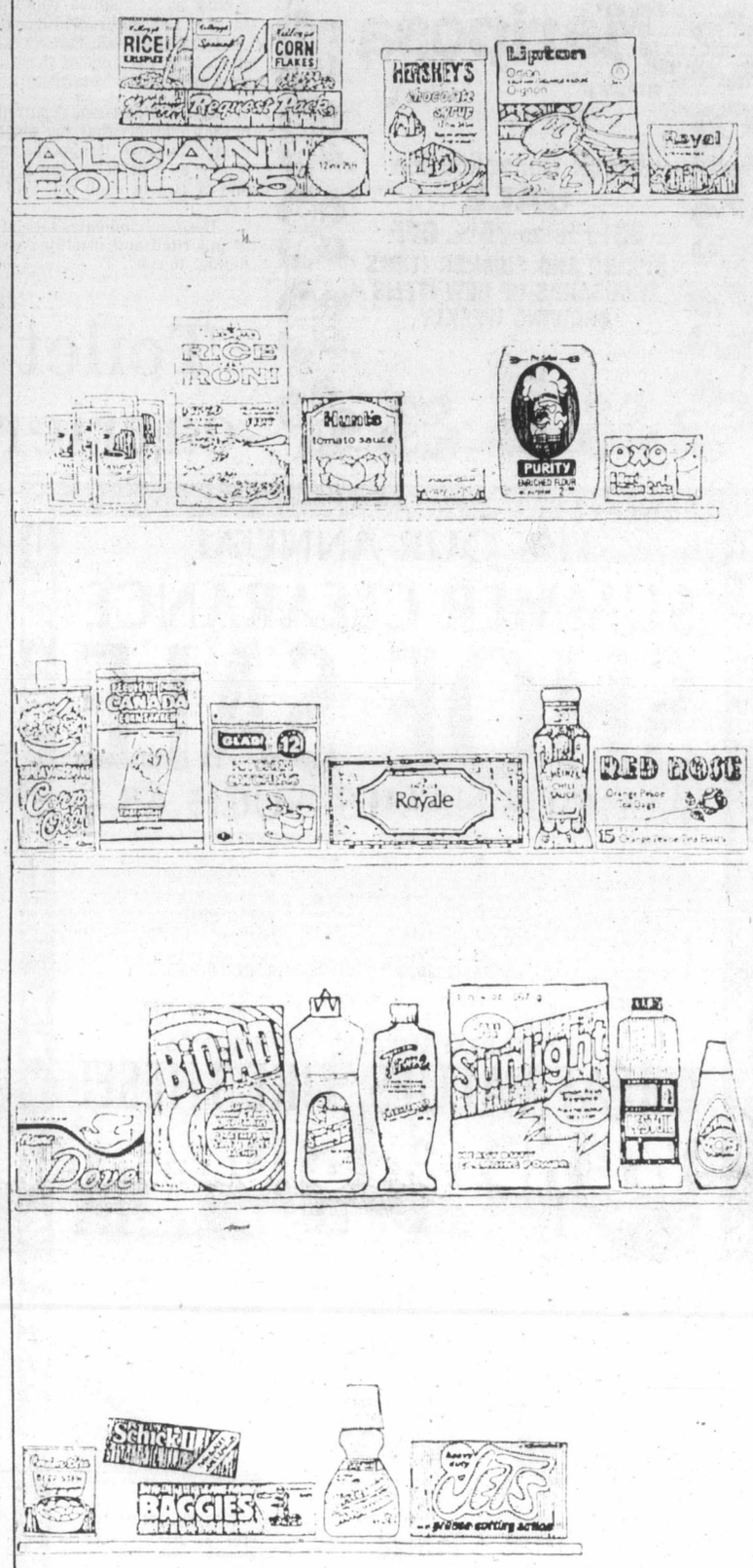

If you know a bride-to-be, or are planning your own wedding, complete and mail the coupon as soon as possible. Here's what the bride will receive:

- Over 25 full-size top-brand household products.
- 20 Booklets from nationally-known companies containing recipes and household hints.
- Two weeks' free delivery of The Daily Colonist or Victoria Times.
- Total value — over $20.00.

If you are going to be married during the next few months, don't miss out on this wonderful wedding gift from Victoria Press Ltd. Simply complete the coupon and mail it to us. There's nothing to buy, and absolutely no obligation. By the way, if you have a friend or relative who is a bride-to-be, you may complete the attached coupon and mail it on her behalf. We'll take care of the rest.

All registrations must be received before the wedding, and the offer is limited to brides-to-be who will take up residence, after the wedding, within 25 miles of Victoria where home delivery of the paper is available.

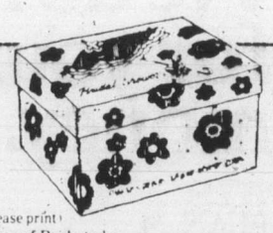

VICTORIA PRESS
BRIDAL SHOWER DEPT.
P. O. BOX 300, VICTORIA, B.C.
V8W 2N4

Please register the following for the Victoria Press "BRIDAL SHOWER" GIFT PACK

(Please print)
Name of Bride-to-be _____ (First Name) _____ (Surname)
Name of Bridegroom _____ (First Name) _____ (Surname)
Present Address of Bride-to-be _____ (Apt. No. if any) _____ (Street No.) _____ (Street)
(Postal Code) _____ (County) _____ (City or Town) _____ (Telephone Home or Business)
Date of Wedding _____ (Day) (Month) (Year) Church _____
Name of Person Officiating (Minister, Priest, Rabbi, etc.) _____
Check if you are: Bride-to-be ____ Mother ____ Relative ____ Friend ____
Your Name _____
Your Address _____ (Apt.) _____ (Street No.) _____ (Street)
(Postal Code) _____ (County) _____ (City or Town) _____ (Telephone)

Hydro talks in Ottawa?

VANCOUVER (CP) — British Columbians who want to testify against B.C. Hydro's licence to export electric power to the U.S. may have to travel to Ottawa.

G. G. Michaud, National Energy Board secretariat chief, said Tuesday that public hearings into the crown corporation's application for renewal and expansion of its export licences would probably be held this fall.

But he said the hearings would likely be held in Ottawa, rather than Vancouver, because of budget restraints.

Board information officer Ann Plante said Hydro applied May 16 for renewal of its four export licences which expire Sept. 30.

The NEB issued a deficiency letter, "which means that their application was not complete in our eyes," on June 16, Plante said.

Hydro has not replied, and the NEB cannot set a hearing date until Hydro responds to the deficiency letter, she said.

Submerged mountain pipeline obstacle

VANCOUVER (CP) — A submerged mountain range under the waters of Georgia Strait make a natural gas pipeline between Delta and Vancouver Island an expensive and difficult engineering feat, says Robert Bonner, B.C. Hydro chairman.

Bonner said in an interview Wednesday that the underwater terrain is as mountainous as much of the province's dry land, and building a natural gas pipeline across the strait, if it is feasible, could take years.

"It might be that the project would be financially most unattractive," said Bonner.

The outspoken public utility chairman said B.C. Hydro would make a genuine effort to have the pipeline built.

But he said it would be some time before the proposed project can be started.

"Just the process of calling tenders, seeking out suppliers, examining bids and so forth will take about 18 months," Bonner said.

Both B.C. Hydro and the B.C. Energy Commission are expected to submit reports to the government on the proposal.

Park concert on Saturday

The fourth in a series of nine scheduled free concerts at Beacon Hill Park will take place Saturday starting at 6:30 p.m.

As part of the Homegrown-Music-in-the-Park series, the 2½-hour program will feature Uncle Wiggly's Hot Shoes Blues Band, Al Cottell, the Johnson Family, Pepper, the mime clown, and Bruce William Milne.

The show, sponsored by West Coast Savings Credit Union and Thrifty's, features talent from Vancouver Island.

The Peugeot 504 Diesel: Plain Old Common Cents

The diesel engine is simple and economical – fewer complicated parts to breakdown, and no need for expensive tune-ups. Combine that with famous Peugeot engineering and you've got the 504 D.

Drop in and test-drive the Peugeot 504 D – the car that makes a lot of sense.

Get behind the wheel, and you'll never want to leave.

PEUGEOT

Now the world's 3rd largest auto manufacturer.

MAZDA PACIFIC PEUGEOT

SALES — SERVICE — LEASING

Blanshard at Johnson D.L. D02073A 385-1451

CAPITAL SHOP

Thurs.—Fri. 9-9

SAT. 'TIL 5:30

MID—SUMMER CLEARANCE SPECIALS

CHAIR VINYL

Heavy weight vinyl coverings with sturdy knit backing. Suitable for kitchen chairs, chaise lounge covers etc. Assorted floral designs to choose from. 54" wide. Reg. 10.95 yd.

SALE YD. 6.95

CANNING SUPPLIES

COLD PACK CANNERS

Blue enamelled cold pack canners. Holds 7 one-quart jars. Reg. 15.95

SALE EACH 11.49

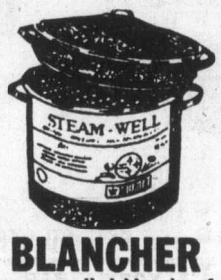

BLANCHER

Blue enamelled blancher for preparing vegetables, corn on the cob, spaghetti etc.

SALE EACH 11.49

CANNING JARS

PINT size wide mouth canning jars by DOMINION. 12 per case. Sold in cases only.

SALE CASE 4.49

COMET SHOVEL

Fire hardened hardwood long handle, round mouth garden shovel

Reg. 8.99

SALE EACH 6.99

SCYTHE BLADES

Cut down long, heavy blade grasses with a scythe blade. 28" length with 3½" heel tapering to a point.

Reg. 19.95

SALE EACH ..... 15.95 Snaths extra

STP MOTOR OIL

Heavy duty SAE 10W-20W-30 multigrade motor oil. 1 Imp. quart. (1.14 litres).

SPECIAL 89¢

TURTLE WAX® CAR WAX

SUPER HARD SHELL cream formula car wax by TURTLE WAX®, 21 fl. oz. bottle (597 ml)

Reg. 4.35

SALE 2.99

SUMMER FABRICS

Our July clearance of summer fabrics continues with timely savings on eyelets, printed cotton, gauzes, interlocks and much more. The specials include:

150 cm VISA GABARDINE Reg. 6.49 ..... SALE METRE 3.49

115 cm PLAIN POLY BLOUSE CREPE Reg. 6.49 ..... SALE METRE 3.95

115 cm TEXTURED POLY BLOUSE CREPE REG. 8.95 ..... SALE METRE 5.49

115 cm COTTON BLEND KIDDY PRINTS Reg. 5.89 ..... SALE METRE 3.95

150 cm POLYESTER DOUBLE KNITS Reg. 6.95 ..... SALE METRE 4.49

115 cm POLY/RAYON FLORAL PRINTS Reg. 4.95 SALE METRE 2.95

MEN'S SUMMER JACKETS

Clearance of assorted lightweight jackets including golfers, shells, club jackets, and casual styles. Made from a variety of nylon and poly/cotton blends from Rice®, Land Lubber®, and Utex®. Broken sizes 34-42.

Reg. 12.95 to 27.95

ALL 30% OFF

FOOTWEAR

SAVE 30% ON THONGS

Ladies and Men's beachcomber thongs with sturdy nylon V-straps and thick colorfully striped soles. The selection also includes lightweight rubber thongs in assorted colors, in children's, ladies' and men's sizes.

Reg. 69¢ — 6.95

SALE 48¢ pr. TO 4.79 pr.

POOLSIDE SPLASHERS

Solid rubber sandals with molded inner sole and 2 crossover straps. Assorted colors to choose from including Red or Blue. Men's or ladies' sizes S.M.L.

Reg. 1.89 & 1.99

SALE PAIR 1.29

FISHING TACKLE SPECTACULAR CONTINUES:

- SCOTTY DEPTH KING DOWN RIGGER 69.88
- OLD PAL 3 Tray TACKLE BOX 12.88
- SKIPPER FLASHER #1 or #2 Chrome 3.49
- 7' SOLID FIBREGLASS TROLLING ROD 11.99
- PLASTIC FISH TUBS 3.99
- SPORTEX LINE ..... 25% OFF
- LITTLE CHIEF ELECTRIC SMOKER 39.88

HURRICANE LANTERNS

DIETZ kerosene burning lantern for camping or farm use etc.

12" HIGH Reg. 6.99 SALE ..... 5.49 ea.

15" HIGH Reg. 8.99 SALE ..... 6.99 ea.

FRAMEPACK

HASCO pin and ring OXFORD NYLON Pack with 1 main compartment, 4 covered zippered outside pouches, anodized magnesium aluminum "H" frame with padded adjustable shoulder straps.

Reg. 26.95 SALE .. 19.99

MASTER CHARGE or CHARGEX

ADDITIONAL PARKING IN OUR LOWER PARKING LOT

CAPITAL IRON & METALS LTD.

1900 STORE STREET 385-9703

D.G.'s auto & cycle

WE NEVER STOP TRYING!

TO BRING YOU MORE...FOR LESS!

VALVOLINE OIL NEW!

10W40 20W50

79¢ LITRE

MULTIGRADE

FOX ALL-BAND REMOTE RADAR DETECTOR

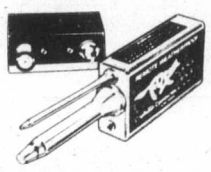

249.95

MOUNTS UNSEEN IN YOUR CAR'S GRILLE

D.C. POWER TIMING LIGHT

19.95 REG. 39.95

XENON BULB GIVES SUNLIGHT BRILLIANCE

DWELL TACH TESTER

17.95 REG. 34.95

FOR 4, 6 & 8 cyl. ALL 12 VOLT STANDARD & ELECTRONIC IGNITIONS

270 S/S DUAL GAUGE SET

14.95

No. 382 oil & amps gauge

DELUXE TRIO GAUGE

19.95

No. 252 oil, amps & water

270 S/S DUAL GAUGE SET

22.95

No. 384 oil & water

FLOOR MATS

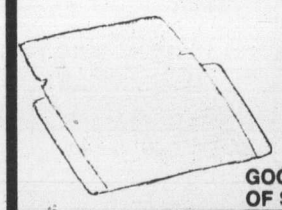

1/3 OFF OUR REG. PRICE

RUBBER-VINYL FABRIC

GOOD SELECTION OF STYLES & COLOURS

COOL CUSHION

ONE PIECE CONSTRUCTION

2.95

FLEXIBLE FOR COMFORT

SAVE 10% OFF ALL OTHERS

SOUND SAVINGS YOUR CHOICE!

129.95

IN DASH CASSETE OR 8 TRACK with AM/FM STEREO

No. 3036

No. 3033

46.95

UNDER DASH CASSETTE OR 8 TRACK

6"x9" COAXIAL SPEAKERS

49.95

20 OZ. MAGNETS

No. TM 69200

7-26

VICTORIA 3621 DOUGLAS ST. 382-4012

VANCOUVER 873-5381 RICHMOND 270-8088 SURREY 585-2541 NANAIMO 104 St.—Island Hwy. 758-4132

9-5:30 Mon.-Wed. — 9-9 Thurs.-Fri. — 9-5:30 Sat.

MORGAN

FRED BASSET

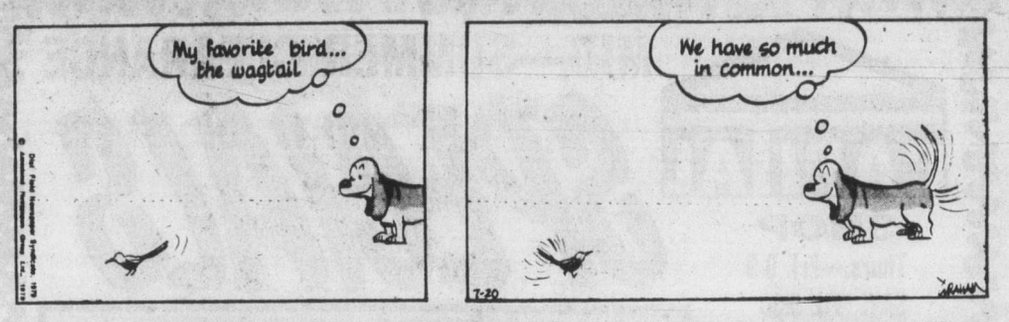

JUDGE PARKER

ARCHIE

RIP KIRBY

BLONDIE

MARY WORTH

HI and LOIS

KERRY DRAKE

MOMMA

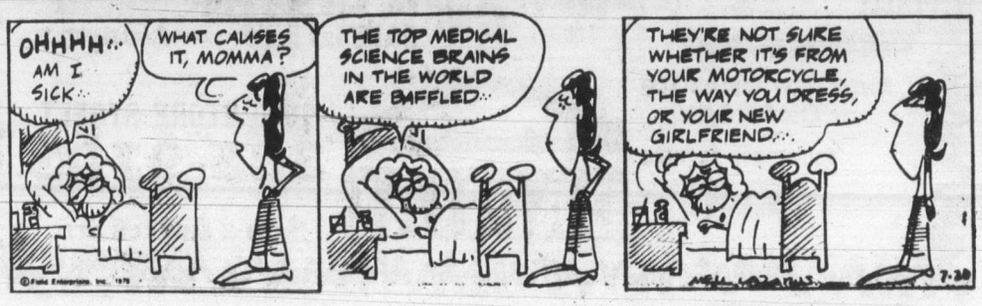

M. V. Chesnut's Garden Notes

It is possible for two lawns to start out with the same preparation of the soil, the same grass seed and the same fertilizer, but while one will become a lovely sward of verdant, healthy grass, the other will be thin and patchy and full of weeds.

And all this difference can possibly be caused by faulty techniques in mowing. All of us, these days, are looking for labor-saving methods in the garden, but the last place to economize in labor, time and effort is in the mowing of the lawn.

Just about the worst policy you can follow is to put off the chore of cutting the grass until it begins to resemble a hayfield, then give it a really close shave. So many folks will whittle the grass right down to the roots in the hope of postponing the evil day when they have to mow it again. This technique is guaranteed to ruin even a good lawn during the course of a single season.

Cutting the grass, like pruning a tree, is a surgical operation; you cannot mow at all without mutilating the grass plants to some extent. And the more you cut away, the more serious is the operation, and the patient will recover that much more slowly.

Mowing alone will never make a good lawn out of one which was sown on poorly prepared ground, but good techniques in mowing can help a lot, fostering the growth of the better lawn grasses and helping control the worst of the weeds. The whole idea must be to weaken the good lawn grasses as little as possible while discouraging weeds and those coarse meadow grasses which are always infiltrating.

The major points in accomplishing these ends are the height of the cut and the frequency of mowing.

If you mow closely, you are reducing the area of leaf surface — and always remember that leaves are food factories, powered by sunlight, in which food is manufactured for the roots. The fertilizer that you sprinkle on your lawn is only the raw materials to supply these factories.

Also, when you mow closely, you are exposing the roots to the sun, for ordinarily the grass provides a little shade for its own roots. You will also admit moss, scalp bare patches and create a seed bed for every weed seed that blows in.

I like to adjust my mower for summer mowing so it is cutting from 1½ to 2 inches off the ground, just tipping the grass. This leaves a much thicker stand, more leaf surface to act as food factories and more shade for the roots. Airborne weed seeds get hung up in the grass and have less chance of reaching the soil surface.

Even when they make it, weeds find it much harder to get themselves established against the competition of the vigorous, thick stand of grass.

I am a great believer, too, in twice a week mowing — at least, at times when the grass is growing strongly. With only three days of growth on the grass, the mower removes only the fine tips — minor surgery, with no great shock to the patient. Moreover, because the mowings are so very fine and short, you can mow without that infuriating grass catcher or bag, or without raking up after mowing, leaving the fine tips to mulch the roots and build up soil fertility.

This combination of high mowing and frequent mowing produces a lawn which may appear just a bit shaggy to anyone accustomed to a putting green, but one which will resist moss and weed invasion; one that remains green through summer dry spells, and one that becomes soft and spongy underfoot.

Finally, don't get into a rut with your mowing pattern. Hit it from a different direction each time you mow, sometimes across the lawn, sometimes lengthwise, sometimes diagonally. If you mow spirally — that is, around the edges of the lawn, working into the centre — make sure your travel is counter-clockwise, so the mowings are expelled outward, toward the outer edge of the lawn. In this way, the mowings are distributed evenly over the lawn. With a clockwise rotation, you get a build-up of mowings in the centre.

Art Buchwald

WASHINGTON — Having done everything they could to cleanse the administration of disloyal and incompetent appointees, the White House advisers were surprised their actions didn't go over well with a majority of American people.

"There must be something else we can do to show Jimmy is a strong president," a White House image-maker said.

"I think I've got it," said the in-house pollster. "Why don't we ask every American to hand in his resignation? Then we could decide who we want to keep in the country and who we don't."

The chief of staff said, "I like it. The president could go on television and explain that he had made a lot of mistakes by not demanding the discipline and loyalty of the electorate. He could ask every American of voting age to hand in his resignation so he could restructure the country and get rid of the deadwood and those who aren't team players."

The press secretary said, "It's a gamble, but it makes political sense."

The in-house pollster said, "How do we decide which American resignations we'll accept and which ones we won't?"

The chief of staff replied, "We'll send out a questionnaire, asking the head of the family to evaluate everyone living in the household."

"Beautiful," the image-maker said. "We could have everyone rated on a scale of 1 to 6. We could ask if they had the skills to be a good American, if they'd come up with new ideas when Mr. Carter was president and most of all how loyal they were to Jimmy."

The press secretary said, "We should also find out their strengths and weaknesses and what they've accomplished since Carter's been president."

The chief of staff said, "I want to know how they feel about the president's energy proposals and the SALT treaty. If they can't support him on those two measures, they don't deserve to be part of this administration."

The in-house pollster said, "I think we should also ask them how they feel about Kennedy. Anybody close to Kennedy has to go. You can't be a good American if you don't support the incumbent president."

The press secretary said, "I know a lot of members of the media whose resignations I'm going to accept."

The image-maker said, "I think we should appoint a whole new Congress."

The in-house pollster added, "What I like about it is that it takes the heat off Carter and puts it on the American people where it belongs. If it hadn't been for them, the president wouldn't be in all this trouble."

The chief of staff said, "Then it's agreed. We'll have another domestic summit at Camp David, and after the president consults with all the leaders of the country, except Republicans, he'll come down and say that he did the wrong thing by asking his cabinet to resign. He'll admit the trouble with his leadership was that the American people wouldn't follow it. Therefore he is asking for everyone's resignation so he can put the country's house in order."

"Does that mean we have to resign, too?" the in-house pollster asked.

The chief of staff said, "Yes, dummy, but don't get nervous. Carter has to keep us. Great balls of fire. We're all he's got."

Sydney Harris

One of the odd things I have learned about accomplished people is that they soon take their accomplishments for granted, and are far more gratified at winning honors in some other field, even in a game or a hobby. They are much like the professional beauty, who eventually finds it tiresome to be admired for her looks, and covets a tribute to her brains or charm.

I noted this long ago, when one of my friends, a superb stage actor, could scarcely conceal his boredom if you praised his acting ability, but glowed with pride if you complimented his tennis, which was only a shade above mediocre.

Even someone as naturally modest as Albert Einstein, who shrugged off his scientific eminence, would be pleased as Punch if a serious musician praised his violin-playing, which was amateurish at best.

Sir Walter Scott, at the height of his literary fame, found flattery tedious, but prided himself on his composition of manures and his title as Sheriff of the county; he much preferred being landed gentry than a member of the literati.

Newton actually forsook his scientific work in order to devote his later years to biblical research of little value, which he thought would bring him immortality; and even the prescient Goethe fancied that his "theory of light" was a more important contribution than his poetry.

When not in the field, Frederick the Great would practice his flute-playing at least four hours every day; he was afraid of nothing else in the world but failure in playing properly. In our own time, Churchill prided himself on his brick-laying, and Eisenhower on his painting.

Alekhine, the great chess master of our age, lost everything he made at chess in playing bridge for high stakes, falsely imagining that his skill over the board was transferred to the card game; while Ely Culbertson, who made his name anonymous with contract bridge, wanted only to be regarded as a great thinker and strategist in world politics. (He gave up bridge altogether for the laudable aim of promoting a form of world government.)

A new biography of Thomas Edison, which delves into archives never before examined, discloses that this eminent inventor was a deplorable failure as a businessman, but persisted in thinking of himself as a shrewd operator despite the debt he kept piling up. And Mark Twain lost several fortunes he invested in rotten inventions, but never gave up the illusion of financial acumen.

Exceptional persons are, more often that not, discontented or at least unsatisfied with their own particular gift, and for some psychological reason are driven to demonstrate that they can triumph in some other field as well. Ironically, the very perseverance that brings them renown in their specialty is what drives them to persist in their folly.

James Bacon's Hollywood

HOLLYWOOD — Producer-director **Claudio Guzman** was in Paris recently scouting locations for a movie he is going to direct there in the fall.

One day, he hired a limousine. Guess who showed up?

Jacques Lenoir, the chauffeur who got all the rave reviews in *Once in Paris*, that delightful movie starring **Wayne Rogers** and **Gayle Hunnicutt.** Jacques came over here and had a good time seeing Hollywood with **Rita Hayworth,** but as soon as he got back to Paris, it was back to his old job.

"He was marvelous. Just like in the movies," says Claudio.

But Jacques won't be a full-time chauffeur for long. He's coming over here to work in two movies this fall. And Claudio wants him for his movie, either as chauffeur or actor.

Incidentally, Claudio is the only guy I know who beat the gas shortage. He bought a gas station. There's one problem, however: Claudio lives in Beverly Hills and the gas station is in Riverside.

"It takes a full tank of gas for my Bentley to make the trip."

Psychic **Kenny Kingston,** who runs around with people like **Marilyn Monroe** and **Clifton Webb** like you and I hob nob with our next door neighbors, says Marilyn will be reincarnated between Christmas and New Year's.

"She told me it will happen in Italy and she will come back as a man."

What a shame!

Kenny made that prediction on *The Mike Douglas Show* which aired about the same time I was having lunch with **Linda Kerridge,** the Marilyn Monroe look-alike who made me believe in reincarnation.

She caused a minor sensation in Europe, where Marilyn is still revered as the ultimate love goddess.

Meanwhile, if you see a woman who looks exactly like Marilyn Monroe in Beverly Hills, don't panic and give up drinking.

It's Linda.

And don't worry about the accent. When you have been reared on a cattle and sheep ranch where you were 35 kilometres from the nearest school, it's not that pronounced.

A little voice coaching and you will forget Linda is Aussie. Look what happened to **Rod Taylor.** How many people realize he is Australian?

Oh yes, the figure. Linda has a resemblance to Marilyn in that department, too.

No wonder they *couldn't* keep that girl down on the farm.

TODAY'S CROSSWORD PUZZLE

UNITED Feature Syndicate

ACROSS
1 Radar trace
5 Deli item
9 Diadem
14 European river
15 Persian priests
16 Bullion item
17 Ogle
18 Egyptian god
19 Digging tool
20 Openings
22 Exigencies
24 Bible book
26 Concerning
27 Cry
29 Single
30 Weight abbr
33 Pleasure craft 2 words
37 Coasted
38 Hotsy —
39 A Carson
40 Coral isle
41 Parent's sister
42 Bottle holder
44 Bikini top
45 Beetle
46 Hibernia
47 Not loose
49 Annoy
53 Named above
57 Recoil
58 On the square
59 GI's superiors
61 English college
62 Ridge
63 Author lawyer
64 Oriental coins
65 Nasty look
66 Murder
67 Pecan e g

DOWN
1 Balm
2 Canadian Indians
3 Concerning
4 Pacific — B.C., Wash and Ore
5 Small: Scot
6 Light maker
7 Greek assembly
8 Container 2 words
9 Web
10 Some data
11 Culture medium
12 Nagged
13 Sweetsop
21 Squalid
23 Offspring
25 Mutineer
28 Flush and straight 2 words
30 Conspire
31 Sediment
32 Not employed
33 Effort
34 Rain hard
35 Lab heater
36 Be laid up
37 Hardest
40 Dart
42 Gear teeth
43 Intent
45 Calorie counter
47 Hackneyed
48 Thai money
50 Join in
51 Bakery item
52 Unrelaxed
53 Woe word
54 Seedless plant
55 S-shaped molding
56 Spanish lady
60 Declare

F	L	O	W	S	B	A	B	A	R	E	N	T		
L	I	T	H	E	A	W	O	L	E	V	O	E		
E	N	T	E	R	N	A	N	A	P	E	R	T		
A	D	O	R	N	G	E	N	L	A	R	G	E		
		E	N	A	T	E	L	O	S	S	E	S		
S	E	E	A	S	T	A	R	A	P	T				
A	B	A	T		I	R	I	D	E	S	C	E	D	
I	R	R		I	S	L	A	N	D	S		A	M	A
C	O	N	T	R	A	S	T	S		P	R	I	M	
		H	A	L		U	T	T	E	R	E	R	S	
U	P	D	A	T	E		M	I	A	M	I			
S	O	O	N	E	S	T		T	R	E	M	O	R	S
H	O	O	K		M	A	R	U		R	E	M	I	T
A	C	N	E		A	B	E	T		G	R	I	P	E
S	H	E	D		N	U	D	E		E	S	T	E	R

Provincial Court

One man received 15 months in prison while an accomplice received 30 days for an Esquimalt break-in on July 3.

Judge Fred Green handed down the sentences Thursday in Victoria provincial court after ordering pre-sentence reports earlier this month.

Michael Lorne Gwilt, 23, pleaded guilty to the breaking and entering charge July 5 and was handed the longer sentence because of his extensive criminal record which included 13 previous break-in convictions and because he was on parole at the time of the latest break-in.

Daniel Wayne Olson, 23, of 1337 Saunders, was given 30 days after Green noted a clean record and defence lawyer Paul Scambler's submission that Olson admitted being an alcoholic and found his first experience in jail "sobering."

They admitted breaking into Del's Econo Mart, 1249 Esquimalt Road, and taking $150 cash, $600 worth of tobacco products, $300 in lottery tickets, shirts, clocks, knives and jewelry. Olson was apparently the lookout for two others who gained entry by kicking in the back door.

Olson was also fined $200 for a June 19 impaired driving conviction. He went to the Chew Excavating property on Gorge Road and started a Bobcat with ignition keys he had in his possession and was weaving down Gorge Road, forcing other vehicles to take evasive action. Police finally pulled Olson off the big machine but could not give him a breath test because he was too intoxicated.

Green also placed Olson on one year's probation and ordered him to accept any Drug and Alcohol Rehabilitation Society counselling as directed and to abstain from alcohol during the probation period.

Green also ordered Gwilt to accept psychiatric counselling and treatment as directed.

A YOUNG motorcyclist was fined $300 after pleading guilty to dangerous driving during a high-speed chase Thursday morning through Victoria streets.

Thomas George Phillips, of 451 Durban, told the court the incident happened because he didn't want to lose three points on his driver's licence for going through a red light.

Crown counsel Ken Salt said police spotted Phillips running a red light at Fernwood and Yates at 3:13 a.m. Phillips then went through a stop sign before police turned on emergency equipment on the police vehicle. A pursuit, which reached speeds of 140 km/h and covered 3.5 kilometres along Rockland, Lotbiniere, Richardson, St. Charles, Fairfield, Memorial Crescent and Dallas Road, ended in a driveway at 1310 Dallas Road, Salt said.

In all, Phillips went through one red light and four stop signs, Salt concluded.

Phillips, who appeared to have marks on his face, said he had a bad driving record and did not want any more penalty points.

"Those cops just beat the heck out of me," he stated to Green.

"You have your remedies in that respect," replied the judge, who asked duty legal-aid lawyer Barry Mah Ming to advise Phillips of the process for taking the allegation further.

"I think it's about time I gave driving up," Phillips said just before the fine was handed out.

A SAANICH YOUTH who pleaded guilty to causing a disturbance by shouting outside Victoria General Hospital was given a five-day jail sentence.

Court was advised Gavin Robert Prior, 20, of 2881 Quadra, was in a group of youths who were intoxicated, screaming and swearing at the entrance to Victoria General at about 7:40 p.m., recently.

Mah Ming said Prior and others had been visiting a friend at the hospital and were asked to leave because there were too many in the room.

Green ordered the jail term after learning that another youth in the same incident received a five-day sentence earlier.

FINED FOR drinking-driving offences were: Ronald Douglas Richter, 20, of 1114 Rockland, $325; Kurt Anthony Harder, 18, of 10529 McDonald Park Road, $275; Daniel Patrick Martin, 28, of Pender Harbor, $275; Steven Craig Lupkoski, 18, of 9905 Fifth Street in Sidney, $250; and Raymond Douglas Hammond, 44, of 607 Alpha, $250.

In addition, Hammond was fined $200 for refusing a breath test demand.

Murder suspect in court

A 24-year-old man charged with two counts of first-degree murder made a brief appearance in Campbell River provincial court Thursday.

Dean Thomas Langford of Campbell River is charged in the deaths of 26-year-old Christine Beatrice Thomas and her 16-year-old sister, Helena Rose Howard, both of 1939 Powliuk in Sooke.

Their fully-clothed bodies were found July 7 on a narrow logging road near Gold River.

Langford was arrested by RCMP last Wednesday and made his first court appearance on the charges last Thursday.

On his appearance this week, he was simply remanded until Aug. 9.

Science post gains deputy

Dr. Robert Stewart has been appointed assistant deputy minister for science and technology.

Since 1974 he has been the director general of ocean and aquatic sciences, federal department of fisheries and oceans, at Pat Bay.

THE ACES® IRA G CORN, JR

"Muddy water let stand will clear." -- Chinese proverb.

NORTH 7-20-A
♠ Q 10 6
♥ A 7 5
♦ 8 3
♣ A K 9 8 7

WEST
♠ 5 3 2
♥ K Q 10 9 8
♦ A Q J
♣ J 5

EAST
♠ 8 4
♥ 6 3 2
♦ 10 9 6 5 4
♣ Q 10 2

SOUTH
♠ A K J 9 7
♥ J 4
♦ K 7 2
♣ 6 4 3

Vulnerable. Both. Dealer: West. The bidding:

West	North	East	South
1 ♥	2 ♣	Pass	2 ♠
Pass	3 ♠	Pass	4 ♠
Pass	Pass	Pass	

Opening lead: King of hearts

Declarer was in muddy waters in his play of today's touchy game. An unusual avoidance play escaped his eyes and his vulnerable game went into the soup.

Declarer won dummy's heart ace and drew two rounds of trumps, leaving a high one in dummy as a future entry. Three rounds of clubs came next, East winning the queen.

East made the good play of leading a diamond instead of a heart and west could handle the rest. The defense took two diamonds, a club and a heart and the game fell short by one trick.

Declarer would have been safe had it been West who won the third club. West could not gainfully attack the diamonds and dummy's trump entry would have opened the door to dummy's good clubs.

Declarer will make his game if he concentrates on keeping West off lead. West's heart king is ducked at trick one and, when East follows with the deuce, declarer ducks the heart queen also (East would have played high-low with a doubleton).

If West continues with another heart, declarer discards a club on dummy's heart ace and draws two rounds of trumps. The ace and king of clubs are cashed and a third round club ruff establishes two clubs in dummy.

Finally, a trump is led to dummy to draw West's third trump and dummy's two high clubs provide for two diamond discards. The defense gets two hearts and a diamond and declarer chalks up his well earned game.

Sometimes it's not how many tricks you lose, but whom you lose them to.

Bid with Corn

South holds: 7-20-B
♠ A K J 9 7
♥ J 4
♦ K 7 2
♣ 6 4 3

North	South
1 ♣	1 ♠
1 NT	?

ANSWER: Three no trump. An invitational raise to two no trump is a possibility, but the excellent five card suit should offer several chances at game.

SUBURBAN
DO-IT-YOURSELF PARTS STORE
MONTH-END SPECIALS
Wheels! Wheels! Wheels!
MAG — CHROME SPOKE — WHITE SPOKE
20% DISCOUNT
On Current Stocks
HURRICANE II, 15 Rib, No. 353503, 13x5/13x5.5, Reg. 76.85 each. NOW ... 59.95
CHROME SPOKE No. C698, 16x5x9.75, Reg. 93.80 each. Now, each 73.00
COMPARE ... Our Prices ARE Lower
OPEN SAT. 'TIL 4:30
Mon.-Fri. 'til 10:00 p.m.
Parts Phone 388-5171
MERCURY LINCOLN SUBURBAN Motors Ltd.
Marquis ... Monarch ... Zephyr ... Bobcat ... Fiesta
Capri .. Cougar .. Ford Trucks .. Safe Buy Used Cars
DEALER Lic. D000863A
3377 DOUGLAS at SAANICH RD. 386-6131

Cheap Trick
LIVE IN JAPAN.
The biggest thing since transistors.

Cheap Trick at Budokan
including
Surrender Ain't That A Shame
I Want You To Want Me
Need Your Love Come On Come On

Cheap Trick/Heaven Tonight
including:
Surrender/California Man/Takin' Me Back
On Top Of The World/High Roller

RECORD 4.49 each
TAPE 4.49 each
CBS
Cheap Trick In Color
including:
I Want You To Want Me/Big Eyes
Oh Caroline/Southern Girls/Downed
You're All Talk/Clock Strikes Ten

A & B SOUND AND CBS PRESENT
Cheap Trick
including
Elo Kiddies Mandocello
The Ballad Of TV Violence (I'm Not The Only Boy)
Hot Love Taxman Mr Thief

CHEAP TRICK AT BUDOKAN
MONDAY, JULY 30TH, 10:00 P.M. CKVU
IN CONCERT
CHEAP TRICK
AND
PAT TRAVERS
VICTORIA MEMORIAL ARENA
TUESDAY, JULY 31ST, 8:00 P.M.
7-27
a&b sound
RECORDS 641 YATES
YOUR COMPLETE CATALOGUE STORE
TAPE 637 YATES

More Entertaining Than Humanly Possible!

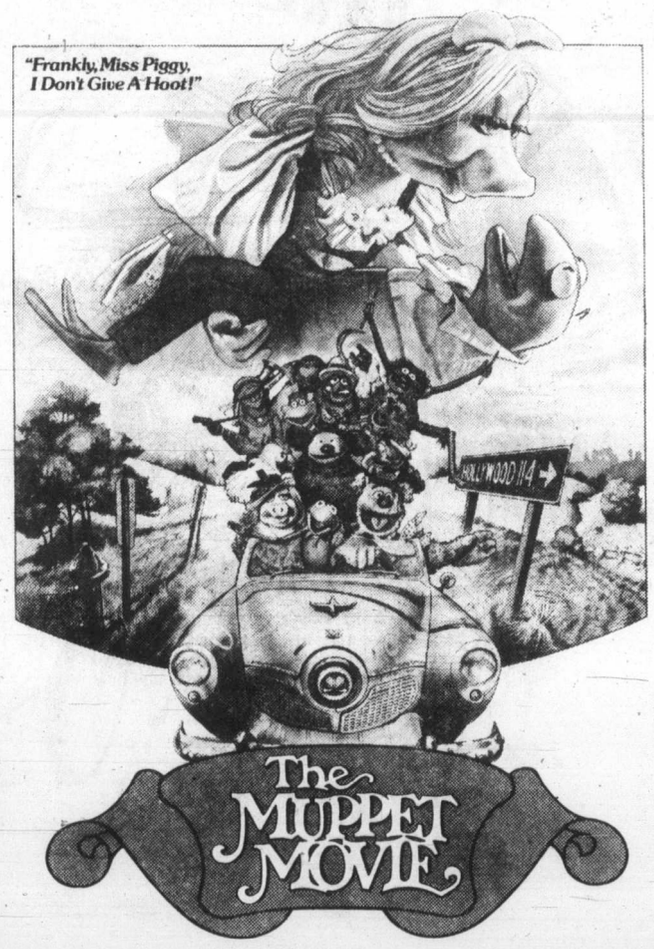

SIR LEW GRADE and MARTIN STARGER present A JIM HENSON PRODUCTION
"THE MUPPET MOVIE"
Executive Producer MARTIN STARGER · Produced by JIM HENSON
Written by JERRY JUHL & JACK BURNS · Directed by JAMES FRAWLEY
Music & Lyrics by PAUL WILLIAMS and KENNY ASCHER
Co-produced by DAVID LAZER
Starring The Muppet Performers JIM HENSON · FRANK OZ · JERRY NELSON
RICHARD HUNT · DAVE GOELZ
Co-starring CHARLES DURNING and AUSTIN PENDLETON
Special Guest Stars EDGAR BERGEN · MILTON BERLE · MEL BROOKS
JAMES COBURN · DOM DeLUISE · ELLIOTT GOULD · BOB HOPE
MADELINE KAHN · CAROL KANE · CLORIS LEACHMAN · STEVE MARTIN
RICHARD PRYOR · TELLY SAVALAS · ORSON WELLES · PAUL WILLIAMS
Soundtrack available on Atlantic Records and Tapes Read The Bantam Muppet Movie Book
GENERAL
FROM ITC FILMS
STARTS TODAY
MATINEE 2:00 P.M.
Children — Golden Age $1.25
Associated Film Distribution
MATINEES MON.-FRI. AT 2:00
MATINEES SAT., SUN. 1:30, 3:30, 5:30
Haida
808 YATES STREET
382-4278
NIGHTLY 7:30, 9:30

ATTENTION!
Concerned about Smoke Damage?
We can help you with our OZONE SMOKE DAMAGE ELIMINATION SERVICE. Fire Insurance Agents and Adjusters Apartment Managers and Owners Fire Damage Restoration Companies Let us eliminate those offensive odors This service works on smoke, mildew and animal odors in cars, boats, trailers, homes, apartments and offices
EXCLUSIVE TO VICTORIA
INDIVIDUAL DRY CLEANERS
1602 FORT ST 595-4141

KING FISHERMAN

The coho's catching in Saanich Inlet

Saanich Inlet anglers are enjoying some brisk coho fishing in Finlayson Arm and off Bamberton and Thursday morning Percy Graves added to the excitement by landing a 33.10-pound chinook in Coles Bay—a very big fish for Saanich Inlet.

He hooked it on Minnow Teaser, with no flasher, 150 feet of line and planer, about 9:15 and it took him 25 minutes to land it. He weighed it into the King Fisherman Contest at Anglers Anchorage Marina.

Graves is a regular Coles Bay angler, but now he is sorry he forgot to join Victoria-Saanich Inlet Anglers' Association, because his big fish would have qualified him for the exclusive Chinook Club, to which membership may only be obtained by catching a 20-pounder. Once before he lost that chance when he caught a 22-pounder.

Latest King Fisherman entries:

COHO

Cheanuh Marina
C. E. Carlson; 10.0, Beechey Head, anchovy.
Paul Johns; 7.0, 6.0, Beechey Head, hootchie, bait.
Otto Wiggins; 5.0, Beechey Head, minnow.
Ken Clark; 10.8, Becher Bay, anchovy.
William McFarlane; 7.0, Becher Bay, minnow.
Margaret Wiggins; 5.0, Beechey Head, anchovy.
R. J. Peterson; 6.5, Becher Bay, strip.
R. Carnbel; 6.2, trap shack, strip.

LAKE TROUT

Colonist
Bill Kempster; 2.4, 2.1, 2.0, 1.4, 1.0, Woss, Vernon Lakes.
Dorothy Eveleigh; 2.2, 2.0, 2.0, 1.4, 1.0, Woss Lake.

Ark Resort
R. I. Wilson, Port Alberni; 1.14, 6.10, 2.15, 4.9, 2.6, 1.2, Great Central Lake, Flatfish.

SPRING (CHINOOK)

Pacific Lions Marina
Al Perri; 37.0, trap shack, minnow.
Dave Thomson; 30.0, trap shack, bait.
Tom Pawloski; 29.0, Beechey Head, strip.
Bess Day; 29.0, Beechey Head, minnow.
Stan Ratcliffe; 7.5, 5.4, Becher Bay, hootchie.
John Edgington; 7.4, 5.0, Secretary Island, anchovy.
Gwen Stone; 7.0, Beechey Head, anchovy.
Ann Freer; 7.0, 6.0, 5.8, pinks, 8.8, steelhead, Secretary Island, hootchie.
John Belsky; 7.0, Secretary Island, hootchie.
David Kidd; 6.8, trap shack, hootchie.
John Ostle; 6.8, Becher Bay, anchovy.
R. Ingram; 6.0, 6.0, Aldridge Point, hootchie.
G. J. Sanders; 6.0, 6.0, Aldridge Point, hootchie.
J. Ratcliffe; 5.8, 5.6, Beechey Head, hootchie.
F. C. Briers; 5.0, Beechey Head.
Belle Willing; 5.0, Secretary Island, hootchie.
Ron Davison; 5.0, Beechey Head, anchovy.
Dave Thomson; 25.0, 31.0, trap shack, bait.
K. Spoor; 26.8, 19.8, trap shack, strip.
Phil Hale; 25.8, 16.0, Beechey Head, strip.
Katerina Klapcic; 25.8, trap shack, minnow.
Willi Voht; 24.6, Church Rock, strip.
Bob Henson; 24.0, Beechey Head, strip.
Ron Gower; 22.8, Beechey Head, blue hootchie.
Jerry Day; 20.5, Beechey Head, minnow.
Ed Zwolak; 19.0, trap shack, strip.
Jim Page; 17.0, Beechey Head.
R. Jackson; 17.0, Bedford Island, minnow.
May Fife; 16.12, trap shack, anchovy.
Hal Halikorski; 16.8, Beechey Head, strip.
H. P. Rollin; 16.0, 6.8, Beechey Head, minnow.
Clive Ramkeesoon; 16.8, Beechey Head, strip.
John Ostle; 15.8, Becher Bay, anchovy.
Patrick Lillis; 15.8, trap shack, strip.
Vicki Page; 10.0, pink, Beechey Head, pink hootchie.
Rae Buxton; 10.0, 6.0, Secretary Island, blue, green, red hootchies.
S. Ratcliffe; 9.8, Beechey Head, hootchie.
H. G. Ingram; 9.0, 7.0, Aldridge Point, hootchie.
Marta Gundersen; 5.0, 7.0, 8.0, Aldridge Point, hootchie.
C. L. Neilson; 8.0, pink, Beechey Head, strip.
D. Pedneault; 8.0, 6.0, Church Rock, minnow.
Gwen Stone; 7.8, Beechey Head, hootchie.
Richard Fatt; 5.0, Secretary Island, strip.

Sooke Harbor Marina
Ken Lawter; 25.0, Secretary Island, anchovy.
John Brohman; 26.0, Secretary Island, minnow.
Fred Raines; 5.0, pink, Sooke, hootchie.
K. Samer; 7.0, 5.8, Sooke, minnow.
R. Wilson; 6.6, Sooke, minnow.
Ralph Leski; 6.0, 5.12, 6.0, Secretary Island, hootchie.
John Leski; 5.4, Secretary Island, hootchie.
Elden Smith; 5.12, Sooke Bluffs, green hootchie.
Bob Cleaver; 5.0, 5.0, Secretary Island, hootchie.
Marg Cleaver; 5.4, 5.0, Secretary Island, hootchie.
Bob Simpson; 7.9, sockeye, 7.5, pink, Secretary Island, minnow.
W. Dalrymple; 6.0, sockeye, Secretary Island, anchovy.
Gordon Walters; 7.0, pink, Secretary Island, fly.
M. R. Gardiner; 6.12, trap shack, hootchie.
Eldon Davidge; 8.0, 6.8, 6.0, Secretary Island.
Win Webster; 6.0, sockeye, Secretary Island, hootchie.
Lou Smith; 15.0, 5.0, Secretary Island.
Scott Peterson; 7.12, 5.8, pinks, Secretary Island, pink hootchie.
Pat Lyle; 5.4, pink, Sooke, hootchie.
Ed Leier, Vancouver; 8.2, pink, Sooke, hootchie.
K. Kovacs; 5.4, 5.4, Secretary Island, hootchie.
Gordon Walters; 7.8, Secretary Island, fly.
Wolfgang Kohler; 5.4, Secretary Island, strip.
J. J. Hiebert; 6.8, 6.12, pinks, Secretary Island.
Wolfgang Koch, Calgary; 6.8, Secretary Island, strip.
Joachim Morth, Calgary; 5.8, Secretary Island, strip.
Howie Nelson; 5.8, Secretary Island, hootchie.
Bruce Cleaver; 5.5, 8.6, 8.9, 6.9, 6.6, 5.8, pinks, Secretary Island, hootchie.
Marion Cleaver; 5.7, 7.8, 6.0, 5.9, 7.2, 8.0, 6.0, 6.0, pinks, Secretary Island, hootchie.
Ken Lawter; 13.0, Secretary Island, anchovy.

Colonist photo by Alex Barta

PERCY GRAVES with Saanich Inlet 33.10-pounder and partner Denis Batryn

Shirley Crockett; 15.0, trap shack, minnow.
John Brohman; 28.0, Sooke, minnow.
Louise Corbett; 6.0, pink, Sooke, hootchie.
Gerry Fagan; 6.2, pink, Sooke.
Elden Smith; 9.0, Secretary Island, green hootchie.
Bud Brazier; 5.0, Secretary Island, brown hootchie.
Don Patterson; 9.12, 6.0, pinks, Secretary Island, hootchie.
Fred Louth, Turner Valley, Alta.; 5.0, sockeye, Secretary Island, hootchie.
Mac Gardiner; 5.3, 6.9, 5.4, pinks, Sooke, hootchie.
Guy Traverse; 8.4, pink, Secretary Island, hootchie.
David Patterson; 5.1, 5.2, 5.3, pinks, Secretary Island, hootchie.
T. Kozak; 7.4, 5.0, Secretary Island, hootchie.
Phil Martin; 5.8, 5.4, Sooke, hootchie.
D. G. Gardiner; 5.8, 5.0, 5.4, trap shack, hootchie.
Beth Johnston; 7.8, Secretary Island, strip.
Norbert Warken; 16.12, Secretary Island, minnow, pink hootchie.
Trina Prentis; 7.5, pink, 6.5, sockeye, Secretary Island, hootchie.
Matt Simpson; 8.4, 6.1, 5.5, 7.6, pinks, Secretary Island, pink hootchie, anchovy.
Linda Prentis; 5.12, sockeye, 6.5, pink, Secretary Island, hootchie.
Judy Traverse; 5.12, pink, Secretary Island, hootchie.
Guy Traverse; 5.12, pink, Secretary Island, hootchie.
L. Altringer; 5.8, 5.8, 5.4, pinks, Secretary Island, hootchie.
Cindy Dyer; 7.4, Sooke Bluffs, pink hootchie.
Shelly Prentis; 7.12, Secretary Island, hootchie.

Pedder Bay Marina
Ron Slater; 40.0, Pedder Bay, anchovy.
Dean Forsythe; 31.0, Church Rock, hootchie.
Roy Jago; 28.0, Race Passage, hootchie.
Keith Kennedy; 8.0, pink, 14.0, Church Rock, hootchie.
L. G. Darcus; 7.0, Race Passage, strip.
Dan Burback; 6.4, Race Passage, strip.
Brian Taylor; 19.4, Christopher Point, hootchie.
Irene Cooper; 26.0, Beechey Head, bait.
Bill Cooper; 5.0, pink, Beechey Head, herring.
T. G. Cole; 5.8, Secretary Island, hootchie.
Norm Leski; 5.6, 5.6, pinks, Pedder Bay, hootchie.
Ron McDowell; 7.0, 5.0, pinks, Church Rock, hootchie.
B. Barker; 5.0, Pedder Bay, minnow.
Derek Peach; 22.8, Pedder Bay, anchovy.
Frank Walters; 22.4, Beechey Head, bait.
S. W. Starchuk; 36.12, 18.9, Aldridge Point, anchovy.
Faron Watson, Trail; 16.0, Church Island, spinner.
S. M. Bloome; 6.8, Pedder Bay, strip.

University Heights Esso Servicentre
Dorothy Peters; 24.0, Oak Bay flats, strip.

Art Rhodes Sports Fishing Services
T. Jones; 32.0, Secretary Island, octopus.
Alvin Cook, Denver, Colo.; 7.0, 7.2, Brentwood, strip.
Dave Kohr; 5.8, Brentwood, strip.
Fred Lockett; 7.1, McKenzie Bay, bait.
W. Bremner; 7.0, Coles Bay, bait.
David Spilsbury; 8.6, Coles Bay, strip.
Ed Hardy; 8.0 Mill Bay, strip.

Brentwood Boat Rentals
A. Stewart; 11.2, 5.4, 6.0, 5.11, 5.9, Coles Bay, strip.
Ron Perks; 20.5, 10.0, 6.0, 5.3, 5.12, 17.4, 8.0, Coles Bay, minnow.
Steve Miles; 7.0, 6.0, 6.9, Willis Point, Coles Bay, spoon, strip.
R. Giesbrecht; 6.0, 5.2, Coles Bay, strip.
J. E. Turner; 7.0, Bamberton, strip.
Wally Lackmanetz; 13.0, Coles Bay, spoon.
B. Lewis; 7.4, 7.4, 5.8, 5.0, McKenzie Bay, strip.
Bill Lewis; 6.0, 5.8, 5.2, Coles Bay, minnow.
Jim Pengelly; 13.10, 5.2, The Boulder, minnow.
R. Giesbrecht; 5.1, 6.5, Indian Bay, strip.
A. Deane; 7.8, Sheppard Point, spoon.
Mark Heine; 6.0, Coles Bay, strip.
Brian McConnell; 6.0, Senanus Island, spoon.
Joe Laurence; 22.4, Sheppard Point, strip.
Simon Deane; 10.8, McCurdy Point, spoon.

Four All Seasons Resort
Derek White; 5.0, Yellow Point, green fly.

Anchor Marina
P. Olson, Lake Cowichan; 27.8, Whiskey Point, strip.
W. Paterson; 26.14, Whiskey Point, strip.
W. G. Sutherland, Mill Bay; 18.15, Cowichan Bay, jig.
Nelson Shillito, Cowichan Station; 14.8, bluffs, plug.
F. Homeniuk, Duncan; 15.8, Sansum Narrows, plug.
Morris Banks, Duncan; 16.8, Cowichan Bay, herring.
D. A. Fallow, Vancouver; 10.3, Separation Point, drift fishing.
Howard Martin, Duncan; 16.12, Cowichan Bay, herring.
Bob Hughes, Duncan; 10.11, Cowichan Bay, hootchie.

Bates Beach Boathouse
Rick Woodrow; 9.0, Bates Beach, plug.
Harold Bates, Courtenay; 8.1, Bates Beach, drift fishing.
Fraser Carter, Union Bay; 16.5, Bates Beach, drift fishing.

River Sportsman
Joan Wakaryk, Campbell River; 25.0, Copper Bluffs, plug.

COHO

Bates Beach Boathouse
Harold Bates, Courtenay; 5.5, Bates Beach, drift fishing.
Bob McHale, Courtenay; 5.4, Seal Bay, drift fishing.
Glenn Laube, Courtenay; 5.8, Bates Beach, fly.
John Hunter, Courtenay; 5.6, Bates Beach, fly.
Margaret Carter, Union Bay; 6.5, Bates Beach, spoon.

Seacroft Resort
M. McRorie, New Westminster; 6.6, 5.4, 5.5, 5.0, Tribune Bay, herring strip.
Alexander Coles; 5.8, Tribune Bay, herring.

Anchor Marina
Walter Dyck, Shawnigan Lake; 7.8, Sansum Narrows, hootchie.
D. G. Mumm, Duncan; 8.10, Mill Bay, strip.

Canoe Cove Marina Service Station
G. W. Finch-Noves; 5.0, East Point, fly.
R. B. Wilson; 6.0, East Point, spoon.
A. Hazeland; 5.0, East Point, fly.

Brentwood Boat Rentals
David O'Connor; 6.0, McKenzie Bay, strip.
E. Tsukijima; 5.0, Coles Bay, anchovy.
R. Tsukijima; 5.4, Bamberton, strip.
Bill Lewis; 5.0, Coles Bay, minnow.

Art Rhodes Sports Fishing Services
Dave Kohr; 6.0, Brentwood, strip.
Alvin Cook, Denver, Colo.; 5.5, 5.0, Brentwood, strip.
Fred Lockett; 5.10, McKenzie Bay, plug.

Royal Oak Automotive
Jack Grisley; 7.2, 5.1, Fairfax Point, strip.

Pedder Bay Marina
J. Cuthbery; 6.8, Pedder Bay, hootchie.
Brian Taylor; 7.2, Christopher Point, hootchie.
Keith Kennedy; 5.0, 6.0, Church Rock, hootchie.
Rofy Phillips; 7.0, Pedder Bay, strip.
M. Droessaert; 6.0, Christopher Point, minnow.

Sam the Record Man
CANADA'S LARGEST AND BEST-KNOWN RECORD STORE

SATURDAY, JULY 28, 9:30 A.M. ONLY
VILLAGE PEOPLE
"Go West" - In The Navy - I Wanna Shake Your Hand - Manhattan Woman - and more
Quantities Limited—One Per Person
2.99 FACTORY SEALED LONG PLAY STEREO RECORD

FOLLOWING ITEMS ON SALE AT ADVERTISED PRICES WHILE SUPPLY LASTS — FRIDAY, SATURDAY, MONDAY — ONE PER PERSON

THE KNACK
Get The Knack

THE KNACK
"Get The Knack" - Oh Tara - My Sharona - more
AT SAM'S ONLY 4.99

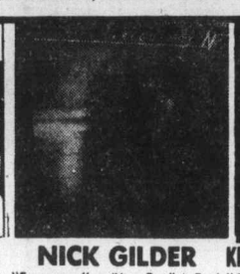

NICK GILDER
"Frequency" - (You Really) Rock Me - Electric Love and more
AT SAMS ONLY 4.99

KENNY ROGERS & DOTTIE WEST
Classics

KENNY ROGERS & DOTTIE WEST
"Classics" - All I Ever Need Is You and more
AT SAM'S ONLY 4.99

BOWIE
NOW "LODGER" Boys Keep Swinging - Red Money - -DJ and more
THEN "Ziggy Stardust" Suffragette City - Lady Stardust - more
AT SAM'S ONLY 4.99 EA.

INVEST NOW
DIAMOND NEEDLES
Unconditionally guaranteed for one year AT SAM'S FROM 3.99
As sharp as the point on Sam's head

SAM'S HILLSIDE MALL
HOURS: OPEN 'TIL 9:00, WED., THURS., FRI.
7-26
"EVEN THE BUS STOPS AT SAM'S DOOR"

NAME GAME WINNERS
GAME No. 2

Congratulations to the Following
CASH PRIZE WINNERS!

1st Prize: $500.00 Mrs. R. Hobner, 2390 San Carlos, Victoria, B.C. V8R 1P4
2nd Prize: $100.00 Cliff G. Smedley, 3435 Cook St., Victoria, B.C. V8X 1B2
3rd to 5th Prizes: $50.00 Each
Henriette Fraik, 1379 Vista Heights, Victoria, B.C. V8T 2J2
James Barton, 887 Lampson St., Victoria, B.C. V9A 6B6
Edna Cogswell, 1309 Burleith Cr., Victoria, B.C.
6th to 15th Prizes: $25.00 Each
M.J. Cunningham, 1155 Fort St., Victoria, B.C. V8V 3K9
Teresa Davison, 4335 Savoy Rd., Victoria, B.C. V8Z 5K6
Patricia Goertzen, 2724 Wale Rd., Victoria, B.C. V9B 2P8
Lauraine McCoy, 308-3868 Shelbourne St., Victoria, B.C. V8P 5T1
Mrs. Joyce Townsley, 115 Cambridge, Victoria, B.C. V8V 4B1
Marie MacLachlan, 201 Homer Rd., Victoria, B.C. V8Z 1V9
W. Grace Hetherington, 1835 Dunnett Cr., Victoria, B.C. V8N 2P4
Elsie Craig, 2239 Amherst Ave., Sidney, B.C. V8L 2G5
Sylvia Ableson, 3150 Somerset St., Victoria, B.C.
Melanie Talson, 1448 Cypress Rd. RR3, Sidney, B.C.

If you have not been contacted, and are one of the 15 lucky Game No. 2 winners above, call Mr. Comrie, Victoria Press, 382-7211, Local 210, to verify your name, address and phone number. You must claim your prize within 20 days at the Victoria Press Building, 2621 Douglas Street, Victoria, B.C.

Unclaimed or invalidly claimed prizes will be donated to a recognized charity at the end of the contest. Winners are required to show verification of their name as it appears on the winning entry. Winners must answer a time-limited skill-testing question before collecting prizes.

GAME No. 3 IS NOW IN PROGRESS

Official Entry Form and today's letters for Game No. 3 appear elsewhere in this paper. Get in on the fun! GET IN ON THE PRIZES

WIN "NAME GAME CASH"!
WIN A TRIP FOR TWO TO HAWAII BY WARDAIR

IT'S THE SELLING SEASON!

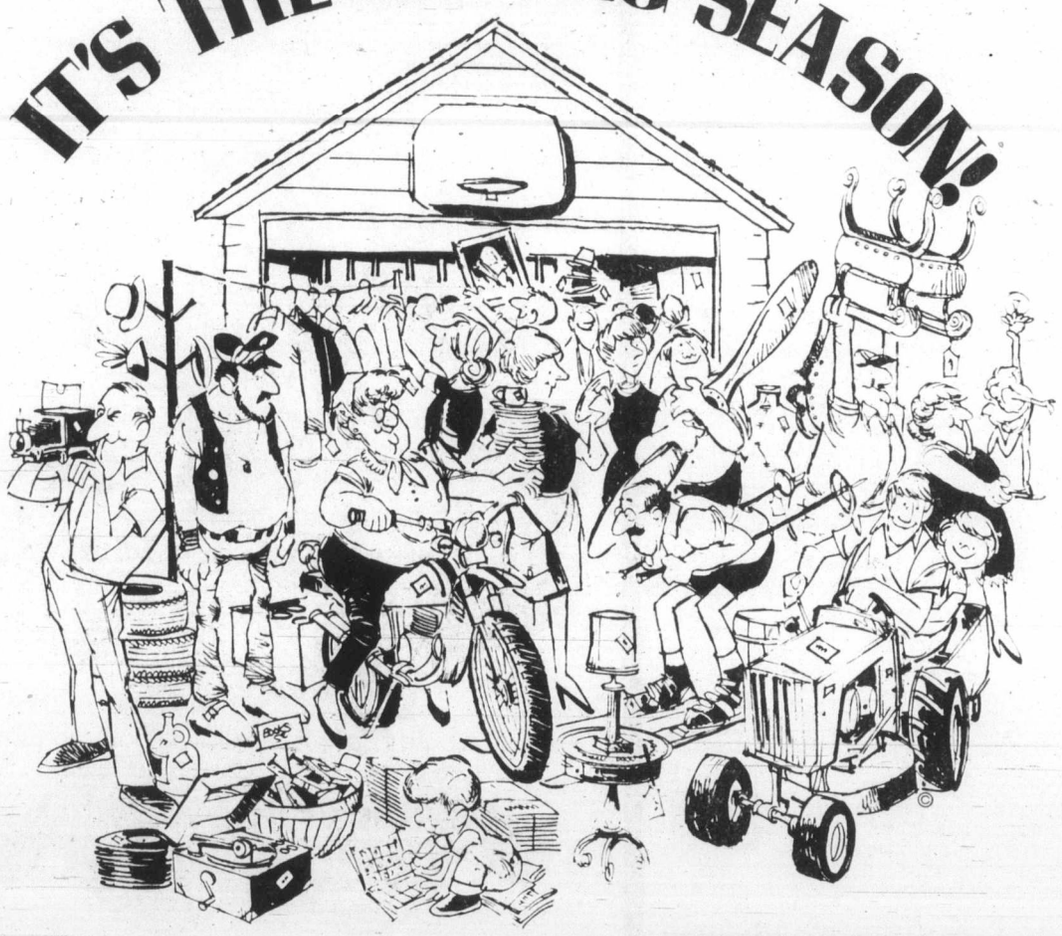

If you're planning a garage sale, there's no better time than NOW! There's no better day than today to make your plans. Put those no longer used items around your home to good use. Turn them into cash with a fast-acting, low-cost Classified Ad.

The Daily Colonist–Victoria Times
CLASSIFIED ADVERTISING
386-2121
Mon.-Fri., 8 a.m.-6 p.m. Saturday, 8 a.m.-5:30 p.m.

CLASSIFIED ADVERTISING

Vancouver Island's Largest Shopping Centre in Print

386-2121
Monday through Friday 8 a.m. to 6 p.m.
Saturday 8 a.m. to 5:30 p.m.

386-2121
Monday through Friday 8 a.m. to 6 p.m.
Saturday 8 a.m. to 5:30 p.m.

CLASSIFIED ADVERTISING RATES

All rates quoted are for insertion in both the Daily Colonist and Victoria Times.

SPECIAL PRIVATE PARTY WORD RATES
10 word minimum
1 or 2 days
14c per word per day
3 to 5 consecutive days
11.50c per word per day
6 consecutive days or more
9.50c per word per day

Real estate, mobile home, rental, clubs, organizations and business advertising does not qualify for these rates.

GENERAL WORD RATES
10 word minimum
1 or 2 days
18c per word per day
3 to 5 consecutive days
14.50c per word per day
6 or more consecutive days
12.50c per word per day

SEMI-DISPLAY LOCAL RATES
Any advertisement which varies from 6 pt. regular classified style shall be considered semi-display.
14 agate lines per column inch.
1 or 2 days
65c per agate line per day
3 to 5 consecutive days
58.50c per agate line per day
6 or more consecutive days
52c per agate line per day

NATIONAL AND OUT OF PROVINCE RATE
Regular Classified 19c per word. Semi-Display 75c per agate line. 14 agate lines per column inch.

BIRTH NOTICES
Up to 30 words $3.75
Each additional word 14c

DEATH NOTICES, MEMORIAL NOTICES AND CARDS OF THANKS
56c per count line per day
3 consecutive days
48.50c per count line per day

PRIVATE BOX NUMBERS
$3.25 except Help Wanted Advertisement, $5.00 which includes a Position Filled Advertisement.

Contract rates for local businesses available on request.

DUNCAN OFFICE

Advertising, Circulation, Editorial and General Information, 746-6181.
109 Ingram St. V9L 1N8

TERMS OF PUBLICATION

F.P. Publications (Western) Limited shall not be liable for non-insertion of any advertisement beyond the amount paid for such advertisement.

In the event of error occuring the liability of F.P. Publications (Western) Limited shall not exceed the charge for the space actually occupied by the item in question.

All claims of error in publication shall be made within 12 hours thereafter and if not made shall not be considered. No claim will be allowed for more than one incorrect insertion not for errors not affecting the value of advertisement.

All estimates of cost are approximate. Advertisers will be charged with space actually used.

All advertising copy will be subject to the approval of the Victoria Press, who reserve the right in its sole discretion to classify, reject or insert copy furnished.

All advertisements must comply with the British Columbia Human Rights Act. This act states no advertisement may state or imply a preference, limitation or specification on the basis of an applicant's race, religion, colour, marital status, ancestry, place of origin, age; or sex (unless the matter relates to the maintenance of public decency AND prior approval has been obtained through the Human Rights Branch).

While every endeavor will be made to forward replies to box numbers to the advertiser as soon as possible, we accept no liability in respect of loss or damage alleged to arise through either failure or delay in forwarding such replies, however caused, whether by negligence or otherwise.

NOTICE OF COPYRIGHT

Full complete and sole copyright in any advertisement produced by F.P. Publications (Western) Limited is vested in and belongs to F.P. Publications (Western) Limited, provided, however, that copyright IN THAT PART AND THAT PART ONLY of any such advertisement consisting of illustrations, borders, signatures or similar components which is, or are, supplied to Victoria press by the advertiser in the form of reproduction proofs, veloxs, engravings, etc., and incorporated in said advertisement shall remain in and belong to the advertiser.

CIRCULATION INFORMATION

The Daily Colonist 383-4111
Victoria Times 382-3131

Wherever carrier service is maintained, $4.50 per month.

By mail — Vancouver Island and Gulf Islands, $7.00 per month, $20.00 per 3 months, $40.00 per 6 months, $80.00 per year. Rest of Canada, $8.00 per month, $22.50 per 3 months, $45.00 per 6 months, $90.00 per year.

Outside Canada, $20.00 per month, $240 per year.

BY MAIL
Saturday Times Only
Sunday Colonist Only
Canada 60 cents per copy, $30.00 per year.
Outside Canada, $1.10 per copy, $55.00 per year.

ISLAND REPRESENTATIVES
Duncan, Chemainus—
Mr. HILTON HOLT 746-6181
Nanaimo 753-2766
Lake Cowichan 749-6206

CLASSIFICATION INDEX

VITAL STATISTICS
1 Births
8 Cards of Thanks
308 Cards of Thanks
305 Deaths and Funerals
312 Florists
310 Funeral Directors
309 In Memoriams
313 Miscellaneous
311 Monuments

NOTICES
14 Announcements
16 Catering, Banquets and Reception Rooms
15 Coming Events and Meetings
20 Lost and Found
18 Places to Visit
17 Restaurants

EMPLOYMENT
28 Employment Service
21 Help Wanted — General
22 Office Help
26 Part Time — Temporary Help
24 Sales Persons and Agents
30 Situations Wanted
23 Skilled Trades
25 Teachers

BUSINESS SERVICES
36 Services Directory

PERSONAL SERVICES
33 Bands, Musicians and Orchestras
40 Business Personals
43 Dancing
42 Education
41 Legal Services
71 Music Teachers
39 Personals
34 Pre-Recorded Music
32 Trade Schools
38 Travel

MERCHANDISING
83 Aircraft
117 Antiques and Arts
78 Bicycles
80 Boats and Marine
65 Building Supplies
93 Cameras, Supplies and Photo Finishing
127 Chicks, Poultry, hatching Eggs, Supplies
101 Children's Miscellaneous
116 Coins and Stamps
135 Farm Implements
60 Fuel
97 Furniture
105 Garage Sales
120 Garden Supplies
99 Groceries, Meats and Produce
130 Heavy Equipment and Machinery
128 Livestock, Supplies and Events
100 Miscellaneous for Sale
103 Miscellaneous Wanted
109 Miscellaneous to Rent
77 Motorcycles
70 Musical Instruments
125 Pets and Supplies
96 Ranges, Stoves and Furnaces
92 Sporting Goods
81 Sailboats
115 Swaps
63 Timber
98 TV, Stereo, Radio Sales and Service
112 Wanted to Rent, Miscellaneous

AUTOMOTIVE
155 Automobile Financing and Insurance
164 Auto Body and Painting
168 Campers, Trailers and Motor Homes
166 Cars and Trucks Wanted
150 Cars for Sale
148 Lease Vehicles
149 New Car Directory
160 Parts, Accessories and Service
151 Sports, Import Cars
158 Tires
154 Trucks, Buses and Vans
156 U-Drive and Auto Washing

ACCOMMODATION
185 Convalescent and Rest Homes
175 Hotels
178 Summer Homes, Cottages and Resorts
181 Tourist Accommodation

RENTAL
201 Apartments to Rent, Furnished
200 Apartments to Rent, Unfurnished
203 Apartments Wanted
206 Duplexes to Rent
207 Duplexes Wanted to Rent
202 Furniture to Rent
215 Halls, Warehouses, Stores and Offices to Rent
197 Housekeeping Rooms to Rent
199 Housekeeping Rooms Wanted
211 Houses to Rent, Furnished
210 Houses to Rent, Unfurnished
212 Houses Wanted to Rent
190 Room and Board
191 Room and Board Wanted
193 Rooms to Rent
194 Rooms Wanted
204 Shared Accommodations

FINANCIAL
155 Automobile Financing and Insurance
233 Mortgage Loans and Insurance
234 Mortgages for Sale
230 Personal Loans and Insurance
235 Wanted to Borrow

REAL ESTATE
280 Acreage for Sale and Wanted
240 Business Opportunities
241 Business Opportunities Wanted
247 Commercial or Industrial Properties
258 Condominiums
253 Country Homes and Properties
270 Exchange Real Estate
290 Farms for Sale and Wanted
263 Garages for Sale, Rent, Wanted
293 Gulf Island Properties
250 Houses for Sale
265 Houses Wanted to Buy
295 Listings Cancelled
268 Listings Wanted
271 Lots for Sale
294 Mainland and Out-of-Province Properties
169 Mobile Homes and Parks
273 Property for Sale
274 Property Wanted
244 Revenue Property
245 Revenue Properties Wanted
259 Townhouses
285 Up-Island Properties
256 Waterfront Properties

1 BIRTHS

BURKMAR - Richard (Captain) and Dawn (first mate galley slave) are pleased to announce the arrival of junior deckhand Sarah Elizabeth, weighing 8lbs. 10ozs. on July 21st, 1979. Sarah joined her brother, senior deckhand Ricky. Many thanks to Dr. B. Boan, Dr. K. Laycock, and Maternity Staff of the Cowichan District Hospital for their assistant in the crewing of "Shaheen".

CARLSON - Tom and Jean are pleased to announce the birth on July 20, 1979 of William Harold, 7 lbs. 3 ozs., first brother for Christopher. Special thanks to Dr. G.A. May and V.G.H. Staff.

CYR — Born to Don and Jacquie (nee Aird) on July 10, 1979 at Royal Jubilee Hospital, a boy, Donald Alexander, 7 lbs., 11 ozs. Thanks to Drs. Gibson, Chan, and Morrison, and Maternity Staff.

FERNANDEZ — Analee is proud to announce the birth of her big baby brother, Anthony Blake Lloyd; born July 16, 1979 at Royal Jubilee Hospital, weighing in at 10 lbs., 9 ounces. Delighted parents are Tony and Janet.
—Many thanks to wonderful maternity staff and Drs. D. J. Baker, Gough, Dunlap, Jagdis and G. W. MacKenzie.

SINCLAIR — Born to Brent and Lesley (nee Hanson), Kimberly Dawn, 9 lbs., 3 ozs., on July 20, 1979. A sister for Krista.
—Thanks to Dr. Bassett and Victoria General Staff.

STEPHEN - Steven and Stella are happy to announce the safe arrival of a 5 lb, 12 oz. boy, Olaf Gee-Yul at Royal Jubilee Hospital on July 11, 8:37 pm. 1979. Many thanks to Dr. Colwill and the maternity staff, friends and relatives.

15 COMING EVENTS AND MEETINGS

PUBLIC AUCTION
SAT. JULY 28, 1 PM
TAKING CONSIGNMENTS NOW FOR THIS AUCTION
Household furniture, gardening and farm equipment, boats, cars, Rec. vehicles, trucks, motorcycles, chain saws, canoes, etc. Call Frank or Wayne, 478-6293 or Jim, 384-1250.
HAPPY VALLEY AUCTION CENTRE
3504 HAPPY VALLEY RD.

SOUTH VAN ISLE LIONS BINGO
OAP HALL
FRIDAY JULY 27
EARLY BIRD 6:45
REGULAR GAMES 7:30
5 EXTRA GAMES
ADMISSION $1.00

AVON BOTTLES, COINS and STAMPS
At annual V.G.B.C.S. show. Juan de Fuca Curling Rink. July 28th-29th

ATHLETICS BINGO
EVERY WEDNESDAY
Victoria Curling Club
Early Birds 6:45 p.m.

COME TO THE VICTORIA SINGLES Happening Dance July 28th, at the Leonardo Da Vinci Centre, 195 Bay St. Designed for ages 25-55. Music by Pan Musican. Admission $4 each by ticket only, available at Hillside Mall Box Office, phone 474-2618, 388-9465, 384-5789.

THE V.G.B.C.S. GIANT 11TH Annual Antique Collectables Sale and Show July 28th, 10 am to 5 pm and July 29th 10 am to 4 pm. Juan De Fuca Rec. Centre, 1767 Island Highway. Free admission, Free Parking.

TODAYS SINGLE WORLD, regular dance Friday July 27th 9-1. Tally Ho Banquet Lounge, 3020 Douglas St. Non-profit Club for single, divorced, widowed, separated adults, all singles welcome. 383-9626.

FREE PHOTOGRAPHY WORKshop July 30-August 3, 10 am-3 pm. Contact GAP, 3040 Fifth Street, Victoria BC, 382-7712. 12 years and older

50'S AND 60'S ROLL 'N ROLL LPs and 45s. Old comic books and Playboy magazines. An annual V.G.B.C.S. Show. Juan de Fuca Curling Rink, July 28-29.

THE ULTIMATE PARTY IS here, be first on your block to host a Gold Party, Liberal insentive, 479-7440.

16 CATERING, BANQUETS and RECEPTION RMS

GARCIA'S
Mexican and International Cuisine
104-1551 CEDAR HILL X RD. (in the Cedar Hill Mall)
Planning an Office Party Banquet or Special Function?
Call us at 477-7744
Banquet Facilities
For up to 100
ample covered parking

GEORGE'S BAVARIAN BANQUET FACILITIES
1021 Pandora 383-7121
INTERNATIONAL CUISINE
3 DINING ROOMS AVAILABLE
SMALL OR LARGE PARTIES
Up to 150 Seating Capacity
ENTERTAINMENT
AVAILABLE ON REQUEST

CHIMO BEVERAGE
Catering for business parties, weddings, social events. Service includes bartenders, beverage pick-up and delivery, ice, glasses, and mix. For reservation phone 383-5344 or 386-6961

BLACK PRINCE CATERING (1976) Ltd.
655 Douglas St. 388-4488. For all your catering needs in our roof top Queens Reception Room or on your premises.

20 LOST and FOUND

LOST-ALL BLACK LAB CROSS, short and stocky, "Barney", reward. 479-3154.

FOUND: BLACK AND WHITE tabby kitten. Contact St. Michael's University School

LOST-FISHING HAT WITH FISH buttons off Becher Bay, reward. 383-1579.

LOST: TUESDAY, DOWNtown, one gold hoop earring. 386-2642.

FOUND- MAN'S GLASSES IN black case by Hillside Shopping Center. 595-1964.

LOST; SPOTTED TABBY CAT, Montreal Street, 383-2622.

LOST-GOLD CHAIN BRACELET about 2 months ago. 478-6888.

FOUND: A PAIR OF EARrings, owner identify, 477-4293.

LOST MEN'S BIFOCALS WITH clip—on sun glasses. 592-7444.

FOUND: SIAMESE CAT, STAdacona Park area. 595-8982.

20 LOST and FOUND

LOST MISSING FROM NEAR Tofino, BC. Our family dog "COSMOS". Black with white under chin, part Newfoundland. Reward given to information leading to safe return home. Phone 725-3309 or 725-3293.

LOST: JULY 22, QUALICUM Beach, 300 feet out, between change house and wooden posts. Man's gold wedding ring, engraved April 10, 1976. $50 reward. Call collect 388-9456 Victoria

LOST: MILLSTREAM/FINLAYson Arm Rd area, black Lab, chain collar and tag with name, address and phone number. Answers to "Lucky". 478-1848.

LOST BLACK MALE CAT, HALF Siamese, crys like Siamese, answers to "Winkie", strayed from 3700 block Cadboro Bay. 477-7051.

LOST: GOLD BOX-LINK bracelet, Fort-Blanshard area, sentimental value, please, reward. 382-2010.

ORANGE AND WHITE CAT, stripped tail, 1300 block Craigflower. Answers to Koonee. 383-0968

LOST: LADY'S TIMEX ELECtric watch and pair of sunglasses, vicinity of Sooke Potholes 478-5059.

LOST: DOG IN JUBILEE AREA, Shepherd Malamute cross, black and tan, Victoria registration 1408. Please call 595-1396

FOUND: ORANGE LONG haired male neutered cat, Beacon Hill Park, Thursday am. 477-8732.

FOUND: 6 KEYS ON KEYRING with flat disc intial "B", Sunday, near Ross Bay Cementary. 598-7155, between 4-5.

LOST: 7-MONTH SPAYED tiger-striped kitten, Glanford and Broadway area. Please call 479-2355.

LOST 3½ MONTH OLD, FEmale, Irish Setter pup with white spot on chest, "Simi". Reward. 479-4756

LOST: BLONDE COCKER Spaniel Poodle cross, in Gorge area. Reward. 386-9343, 385-9908

LOST: FEMALE KITTEN, grey tabby with white paws and chest. Reward. 592-4557.

21 HELP WANTED GENERAL

ADVERTISEMENTS IN THIS CLASSIFICATION MUST COMPLY WITH THE BRITISH COLUMBIA HUMAN RIGHTS ACT

BLDG. MANAGERS
Require caretakers now for 111 suite, 49 suite 22 and 18 suite blocks. Must be experienced. Responsible for renting, rent collection and maintenance. Only Mature couples need apply. Bring complete resume to SEASPRAY PROPERTIES LTD., 1911 Quadra St., Victoria, B.C.

A GREAT OPPORTUNITY
Serve the patients and staff of THE ROYAL JUBILEE HOSPITAL
With Delivery of THE DAILY COLONIST
This popular and profitable route will be open soon. Ideal for a mature person who enjoys meeting people.
Monthly profit in excess of
$150.
Contact: Mr. Rob Turner
Colonist Circulation
383-4111

Princess Mary Restaurant Vessel
We are now accepting applications for full time and part-time broiler cooks, previous experience necessary. Contact Mr. Bill Lang or Rob Mann, for interview. Phone 386-3456.

VICTORIA PERSONNEL SERVICES LTD.
Requirements:
Applications from those with experience or training from accounting, clerical, secretarial to systems analyst, computer programing, appraisal, engineering, etc.
Object:
To establish a work force to service the needs of the business community on a permananent, part time or temporary basis.
Call 479-0133 today or send your resume to Victoria Personnel Services Ltd, 477 Meredith Cres, Victoria, B.C., V8Z 6J4.

Management Trainee
Local branch of International Company requires an interviewer to train as Assistant Manager.
The Person we seek must be a self starter, have an outgoing personality and be Sales oriented. Starting salary will be $950 per month plus incentive bonuses. Call 382-4434 for appointment.

MANAGER REQUIRED
SIGHT & SOUND SHOP
Must be experienced.
Responsibilities include buying, selling, hiring, staff supervision, etc.
Salary to be negotiated.
Present staff has been notified of this advertisement.
Applications to Victoria Press Box 746.

MARKET RESEARCH INTERVIEWERS WANTED
Door-to-Door Interviewers needed for steady part-time work in Victoria, Saanich, Oak Bay and Esquimalt. Mostly evening and Saturday. There is nothing to sell or demonstrate. Hourly rate and expenses paid. Applicants must be neat in appearance and speak English well. Car essential. Reply to:
Canadian Facts,
5th Floor,
1112 West Pender St.,
Vancouver, B.C., V6E 2S1

KENTUCKY FRIED CHICKEN
We are now accepting applications for the positions of cook and counter wrappers. Full and part time. Only reliable, mature, industrious persons need apply. These positions would involve shift work and weekends. Apply in person to Ernie's Fine Foods, 3140 Douglas St. Victoria, BC.

WANTED IMMEDIATELY RESPONSIBLE AND RELIABLE SIDING APPLICATORS. JOB SECURITY. EXCELLENT FINANCIAL POSSIBILITIES. COMPANY BENEFITS. CALL 403-539-3429

EXPERIENCED FULL TIME teller required. Phone Karen Grove at The Toronto Dominion Bank. 382-2168

21 HELP WANTED GENERAL

ADVERTISEMENTS IN THIS CLASSIFICATION MUST COMPLY WITH THE BRITISH COLUMBIA HUMAN RIGHTS ACT

EXPERIENCED CHEF
For established neighborhood pub at Campbell River, BC. Due to continued expansion of our quality food service. Applicant should be familiar with European style food, and have ability to supervise kitchen personnel. Salary negotiable. This is a permanent position. Write to Manager, Royal Coachman Pub, 111 Dogwood St, Campbell River, V9W 2M9, or telephone the manager at 112-286-0231

MAINTENANCE MAN
required to service and maintain 108 bed Intermediate Care Home in Esquimalt.
Qualifications: Grade 10 with trade or vocational school. Previous training in plumbing, boiler and electrical repairs.
Applications:
Administrator,
The Salvation Army
Sunset Lodge,
483 Burnside East,
Victoria. V8T 2X4

ARCHITECTURAL DESIGNERS
Growing Vancouver Island design company, requires part-time, possible full time designer, fully experienced in all phases of architectural design. Retired or semi-retired person considered. Phone 604-748-4140 or write,
Columbia Pacific Designs Ltd
Box 632-5827 York Rd
Duncan, B.C. V9L3X9

AVON
Earning Opportunity
FIGHT INFLATION
Sell Avon. Increase your earning power. For details, call 384-7345.

EXPERIENCED RESIDENT MANAGER REQUIRED FOR 36 UNIT COMPLEX. MUST HAVE BASIC KNOWLEDGE OF PLUMBING AND ELECTRICAL WORK. DUTIES INCLUDE GARDENING, REPAIR, MAINTENANCE, SECURITY AND RENTAL COLLECTION. INTERESTED PARTIES SHOULD APPLY IN WRITING TO VICTORIA PRESS BOX 732

Upjohn
Graduate nurse required for dayshift and occassional 4 hour evening shift, in private home in Oak Bay. Apply Monday to Friday 9-4, 388-6639.

PHYSICALLY HANDICAPPED woman requires younger female live-in companion/housekeeper. Must have drivers licence, be capable of some lifting, energetic, self-starting. Beginning wages $300 per month plus benefits. Room and board included. Job commences September 1st. Victoria Press Box 699.

CHRISTIAN ORGANIZATION seeks supervisor, experienced in directing recreational and personal growth programs for children. Duties include administration, staff supervision and supportive parent relationships. Salary commensurate with experience. 27 Hayward Hts, Victoria. 384-8058

WANTED MALE/FEMALE, 1ST August 1979, R.N. part time, minimum 4 hours daily, seven days per week also attendants 40 hr week with health care aide background for 35 bed facility for physically handicapped group home. Apply in writing to Nigel House, 846 Nigel Avenue, Victoria, B.C., V8X 4E5

EXPERIENCED SILK AND wool presser, capable of doing quality work, modern equipment and congenial working conditions. Please phone first, 595-8912, Mrs. McNaughton at Jubilee One Hour Martinizing between the hours of 10:30am and 3pm for an appointment. All applications held confidential.

EXPERIENCED SEWING MAchine salesperson. Should be an accomplished seamstress with several years experience in sales and creative sewing. Also an up to date knowledge of modern day sewing aids. 20-40 hours per week. Singer Co. of Canada Ltd, Hillside Shopping Centre, phone Tom Ranson at 595-4545.

Receptionist
Secretary Required
For leading architectural firm. Qualifications: dynamic, personable and attractive, 60 wpm typing, salary negotiable. Phone Kay 388-7371 (mornings) for appointment.

COORDINATORS, SUPERVIsors, and representatives for fast growing full or part time business now being interviewed. Earnings far above average. Full training and assistance programme available. Phone now and leave a message. Interviews on the 26th, 27th, or 28th. 382-3330

AREA SALES REPRESENTAtives required who have the ability to make $500 or more a week. Experience in personal contact and proven closing record necessary. Future potential unlimited. Apply in person 203-493 Burnside Rd. East. 9 am - 11 am, Monday to Friday.

ST. PHILIP'S ANGLICAN Church, Oak Bay, is anxious to find an enthusiastic organist/choir director of reasonable ability, willing to lead a small but loyal and interested choir. Stipend by arrangement. Duties to commence September 1 or sooner. Telephone 477-3837 or 592-6823

EXPERIENCED CARETAKERS
Man and wife team for 27 ste. apart. in Esquimalt. Please MAIL complete resume to CENTURY 21 Western Homes, 1037 Cloverdale Ave.

DANCERS
Over 21 years of age. LOOKIN' GOOD and interested in part-time dance career. We train. Call New Dimensions, 385-3223, between 3 and 9 pm, Monday, to Friday.

REQUIRE EXPERIENCED REtail manager with knowledge of Canadian Art. Must be conversant with retail environment and able to assume responsibility immediately. Mail resume to: Divisional Manager, S. Cummings, Victoria Press Box 693.

WANTED IMMEDIATELY 4 self motivated, ambitious people interested in developing a part time business that could double or triple your present income without leaving your present position. Reply P.O. Box 6363, Station C, Victoria, BC, V8P 5M3.

SAANICH PENINSULA SAVings Credit Union requires a full time teller at its Brentwood Bay office. Previous experience is preferred. Salary to be negotiated. Apply in writing to P.O. Box 31, Brentwood Bay, B.C. Attention Mr. Stewart.

EXPERIENCED CARETAKER
17 ste. easy care in good location. Please MAIL resume to CENTURY 21 Western Homes Ltd., 1037 Cloverdale Ave.

CERTIFIED DENTAL ASSIStant wanted for office close to Parliament Buildings. Must be non smoker and prepared to do some reception duties. Initially 4 days per week but full time later. Reply Victoria Press Box 682.

DOG GROOMER NEEDED, full time work, 390-4512.

21 HELP WANTED GENERAL

ADVERTISEMENTS IN THIS CLASSIFICATION MUST COMPLY WITH THE BRITISH COLUMBIA HUMAN RIGHTS ACT

DENNY'S RESTAURANT
3100 DOUGLAS
We are looking for mature, responsible waiters/waitresses for full time position. Excellent wage and benefits. No students please. Apply in person after 11 am.

EXPERIENCED SALES ASSIStant required for T Shirt Shop, Hillside Mall. Full time employment at $700 per month. Evening and split shifts involved. Apply 1656 Hillside Ave. Mornings July 30 and 31st only.

RESIDENT CARETAKER
Mature couple required to manage and maintain building and grounds of 56 suite adult oriented apartment. Experienced couples apply in writing, 101-845 Burdett Ave. V8W 1B3.

SELF CONTAINED STUDIO suite available at reduced rental for a person interested in acting as a Don, during evenings and Sundays. Ladies residence at Victoria YM-YWCA. Applications at front desk, 880 Courtney St.

GOOD TEMPORARY POSITION of approximately 4-5 weeks, from August 13, for someone who enjoys cooking. Light housework. One person in household. Beautiful city waterfront home. Mornings, before 10 am, 382-9928

VEGETARIAN RESTAURANT needs experienced short order Cook for night shift, 4 nights a week 5 pm to 2 am. Call 383-8512 to make appointment. Only experienced Kitchen Help and Vegetarian need apply.

UPHOLSTERY FOREMAN
For small downtown Vancouver furniture factory—must be experienced upholsterer—no cutting or sewing—good salary. 687-6907.

THE NATURAL LOOK HAIR Design has an opening for an experienced hairdresser. Wages guaranteed. For more information phone 477-8712 or 385-3916 ask for George.

EXPERIENCED WAITer/waitress for country tea garden, must know how to walk, talk and smile. Good tips. Apply in person, 5460 Old West Saanich Rd.

WANTED LICENSED DAYcare home/homes in immediate vicinity of Pembroke and Quadra-1 child full time, 1 child after school. Holly 385-3401 days, 384-4841 evenings.

REQUIRED IMMEDIATELY, 2 cooks for a luxury retirement residence. Wage rates vary according to experience. Phone 598-3326, local 43 for an appointment.

MATURE HOUSEKEEPING Staff. Male or female, required immediately for luxury retirement residence. Mainly day shift, including weekends. For appointment, call 598-3326.

PROFESSIONALS AND BUSINesspersons. How much money would a second income have to make in order for you to take a serious look at one? Reply P.O. Box 5238.

BABYSITTER REQUIRED starting September 4th, 11:30-5pm, Monday-Friday for kindergarten age girl, walking distance from Tillicum School. After 6pm, 388-7952.

RETIRED COUPLE OR SINGLE woman (child OK). Good cook, and household chores. Look after widow. Accommodation supplied. Salary negotiable. References. Victoria Press Box 731.

MANAGER FOR PROGRESsive 5 store ladies wear chain in Duncan, B.C. Attractive position includes personnel responsibilities. Reply To Victoria Press Box 733.

BRANDS
Wanted, experienced grill cook, waiter/waitress and kitchen helper. Please apply in person.

MATURE SITTERS NEEDED for new Babysitting Referral Agency. Must be reliable. Send resume and references to Victoria Press Box 594.

NIGHT CLERK FOR DOWNtown hotel, some bookkeeping knowledge an asset. References required. Queen Victoria Inn, 386-2812.

NEEDED BY AUGUST 1ST Christian homemaker, to care for 3 children-9,7 and 2 yrs. old. Could live in basement suite. Call 384-8075 pager 967.

CUT ABOVE HAIR STYLIST under New Management requires expert Hairdresser, guaranteed wages and commission 388-4440 between 9-6.

EXPERIENCED waiters/waitress wanted, day shift, neat appearance. Apply in person Smitty's Pancake House, 1450 Government St.

CRANE OPERATOR
Experienced conventional crane operator required for steady work in town. Call Harry, 384-4161, 10 am - noon.

EXPERIENCED NIGHT AUDItor, conversant with NCR 4200. For busy downtown hotel. Apply in person to 345 Quebec St 4-5 pm. Mon to Fri.

LEADING SOUVENIR AND gift shop requires mature, responsible sales person for full-time duties. Please forward resume to Victoria Press Box 730.

WANTED RELIABLE DAYcare effective September 1st for 2 Children age 5 and 6 years. Monday to Friday, Fairburn School area. 477-7036.

EXPERIENCED GRILL COOK required immediately for 25 seat coffee shop. Shift and weekend work. $5 hour. 598-6225 between 8-12 mornings.

MATURE PERSON FOR TELEphone work, experience preferred, 12 hours per week, $3 plus commission, 383-5731 for appointment.

FRAMER WANTED, 2-3 YEARS experience, house construction, own tools and recommendation required, position available immediately. 479-3648 after 6 pm.

EXPERIENCED TECHNICIAN required for the application of sculptured false fingernails. Must be responsible and able to work independently. 595-4433

IF YOU HAVE PLENTY OF time on hand and wish to make extra pocket money by light home work, write Victoria Press Box 740.

PRESTIGE SALES OPPORTUnity, Direct Sales, Quality Karat Gold Jewellery. M & R Gold, 388-4281, 478-4253.

$178/WEEKLY GUARANTEED, working one hour daily at home. Free brochure. Mr Oppenheimer, PO Box 7159, Victoria.

PART TIME HELP, COUNTER person required for service center. 388-9333 or after 6pm 478-6658

MATURE CHAMBER PERSON wanted, please phone Head Housekeeper 382-4221 extension 109, from 10 am to 4 pm.

MATURE LIVE-IN HOUSEkeeper/companion for semi-invalid lady, no lifting, weekdays call 383-4423, weekend, 721-3509.

WAITER/WAITRESS FOR night shift only. Apply in Person at the Peacock Restaurant after 4:30.

MALAHAT CHALET HAS opening for one experienced waitress/waiter. Only experienced need to apply, in person.

MEAT CUTTER REQUIRED, full time, fringe benefits, only fully qualified need apply. Graham Mets, 1661 Feltham.

21 HELP WANTED GENERAL

ADVERTISEMENTS IN THIS CLASSIFICATION MUST COMPLY WITH THE BRITISH COLUMBIA HUMAN RIGHTS ACT

SUPERVISOR FAST FOOD Service for Forbidden Plateau Ski Area on Vancouver Island. Must have experience, be aggressive and capable of handling large volumes of customers. Successful candidate will be responsible for staff supervision, ordering supplies, stock, menu and customer relations. Period required mid—October to late April. Reply giving full particulars including experience and references to Forbidden Plateau Lifts, 2050 Cliffe Avenue, Courtenay, BC V9N 2L3.

MARKETING MANAGER
The person we are looking for must be experienced in the promotion and marketing of new products; be able to work without supervision; should have experience in organizing a sales force; must be willing to accept the trials and tribulations of a new, fast growing, manufacturing company based in Victoria; and expand on the already well established products. Send resume to Victoria Press Box 708. All replies confidential.

THE VICTORIA LIFE ENRICHment Society requires a councellor for its Alcohol and Drug Abuse Recovery Programme. Qualifications: MA (Psych) or MSW or 5 years relevent life experience. Apply to Victoria Press Box 706.

PERSON NEEDED FOR LIGHT and heavy deliveries. Local appliance shop. Reply to Victoria Press Box 726

WANTED BABYSITTER FOR 2½ year old, Oak Bay Foul Bay area, references required. 598-4874.

CASUAL BABYSITTER NEEDed in my home for occassional day and night shift. Verdier Ave area. 652-3409.

EXPERIENCED FULL TIME waitress/waiter and sandwich maker. Apply 769 Fort St. before 11 am.

RESPONSIBLE INDIVIDUAL to babysit 2 children on occasional basis, Cadboro Bay, 10 Mile Point area. 721-3404.

WORKING FAMILY REQUIRES daytime babysitter for 11 month old son, 10-6, your home or ours, Cook-Fernwood area. 384-0453.

BABYSITTER, EVENINGS, MY home, South Fairfield. Children 2 and 9 years. 4pm-7pm or 10pm. 381-5589

PAPER BOY FOR DELIVERY of Vancouver Sun in downtown Victoria area. Approximately $60 month. 384-6935 after 5:30pm

HAIRDRESSER, SPACE available for experienced stylist at Headliners. For interview call George, 388-6364

DENTAL RECEPTIONIST BY August 15th. Present written resume in person to Dr. M. H. Faryna, 208-2951 Tillicum Road.

LADY CONVALESCING NEEDS help, 3 or 4 hours per day for about 3 weeks, View Royal area. 386-0205 or 477-5361.

EXPERIENCED BAKER AND front end staff required for donut shop opening soon. Phone 477-6009 between 5 and 8pm.

EXPERIENCED WOMAN FOR house cleaning, Thursday morning, 4 hours weekly. $5 an hour, references, 592-4933.

EXPERIENCED BILL COLLECtor, salary plus commission. Contact Jim Shalkowsky 478-5541 or 301 Goldstream.

EXPERIENCED UPHOLSTERer for Downtown Vancouver furniture factory. Hours 8 to 4:30 pm. Mon. to Fri. 687-6907.

PERSON WITH MANY YEARS experience in the fashion field required by high class Shopping Centre Store. Phone: 595-7143. 656-5230.

JANITORIAL HELP
For Victoria Area, part time, full time. Please reply to Victoria Press Box 745.

EXPERIENCED HAIR DRESSer needed for beauty salon in Oak Bay. 598-2922 or 592-7908.

RESIDENT MANAGER REquired for 40 suite block. Apply within 1343 Harrison.

FULLY EXPERIENCED baker wanted, full time. Apply in person only 1867 Oak Bay Ave.

GRILL COOK WANTED IN crumpet factory. Phone 385-0892 after 3.

EXPERIENCED UPHOLSTERer wanted, apply 118 Superior St. or 382-4115.

BABYSITTER WANTED TO start September 4th for year old boy Gordon Head area. 477-8293.

GOT A CAR? GOT A GOAL?
6 good jobs, 6 good people, call for appointment only, 388-7325.

CHEF FOR CHARTER YACHT, Northern B.C. waters, immediately. Phone 206-283-8144.

WANTED IMMEDIATELY EXperienced night auditor. Apply Swiftsure Inn, 427 Belleville St.

SUMMER CAMP WATER front supervisor, aged 21, credentials. Call 382-3171.

REQUIRED EXPERIENCED Waitress/waiter and deep fry cook, 384-6121.

EXTRA INCOME, CAN START you dreaming again. For appointment call, 478-9673.

NIGHT DESK CLERK REquired. Apply Yates Hotel, 712 Yates St.

PAINTER WANTED, MUST have experience in quality residential work, 658-5969, 479-8580.

WANTED- LADY TO LIVE-IN and care for elderly lady. Stan, 642-3086.

GUTTER INSTALLERS
Victoria Press Box 718.

22 OFFICE HELP

ADVERTISEMENTS IN THIS CLASSIFICATION MUST COMPLY WITH THE BRITISH COLUMBIA HUMAN RIGHTS ACT

EXPANDING DUNCAN LAW firm requires 2 legal secretaries, experienced in conveyancing or general law, bookkeeping an asset. Salary comensurate with experience. Please forward resume to Kuta & Assoc., 206-435 Trunk Rd, Duncan BC. All replies confidential.

REQUIRED IMMEDIATELY by full service trust company, Victoria location. Qualified branch accountant. Experience in this field essential. Send resume to Victoria Press Box 689

EXPERIENCED DENTAL ASsistant for preventive oriented practice in Sidney. Applicants may reply to #202-9775 Fourth Street, phone 656-5412.

CANADIAN IMPERIAL BANK of Commerce, 1517 Douglas Street, has an opening for a full time teller. Experience preferred. Please apply in person.

EXPERIENCED CONVEYANCing secretary required for law office, excellent conditions and salary, phone 595-2614.

EXPERIENCED TELLER wanted for part time work. Apply Toronto Dominion, 1405 Douglas St. 382-9146, Mrs. LaFace

ADAPTABLE, SPEEDY, ACCUrate typist for permanent job 20 hours per week. Victoria Press Box 734.

MOVING TO NEW OFFICE, Hygienist required. Full or part-time, starting August 15th. 595-6233.

22 OFFICE HELP

ADVERTISEMENTS IN THIS CLASSIFICATION MUST COMPLY WITH THE BRITISH COLUMBIA HUMAN RIGHTS ACT

RECIPE FOR A TOP JOB
TAKE
A person with a pleasant personality
ADD
Even amounts of reliability and versatility
SEASON WITH
Conveyancing Experience
MIX
At speeds of 60 wpm typing
FOLD IN
Pleasant downtown office surroundings
ENJOY
$1,100. per month and a career opportunity with a prestigious law firm
Contact the JUNE ALLEN EMPLOYMENT AGENCY for further details on this and many other opportunities...Call 386-9021.

EXECUTIVE SECRETARY TO the president, Oak Bay Marina-Sealand group of companies. This demanding senior position requires an organized self starting person with a minimum of 8 yrs. experience. Excellent typing, shorthand and public relations skills essential. Basic bookkeeping an asset. A hard working versatile person will find this interesting position a challenge. Good salary and career potential. Apply by mail only with confidential resume, including references to Lynn Emberton, 1327 Beach Dr. Victoria, B.C. V8S2N4.

LEGAL TRAINEE
The law firm of Pearlman & Lindholm have an opening for a person with basic secretarial skills, capacity to learn and a willingness to work hard. This position is a trainee position and affords the oportunity to the right person to learn the skills of a legal secretary. Salary will be in the $700-$800 per month range with other benefits available. Please reply to The Administrator, Lex Developements Ltd. P.O. Box 1327, Victoria, B.C. V8W2W6.

WE HAVE AN INTERESTING and challenging position available for a person with a pleasant personality, strong business math background, speed and accuracy with a calculator, typing skills plus the ability and desire for top performance. Duties are varied — including costing, pricing, stock control and placing orders with suppliers. Please reply to Victoria Press Box 735 with resume and/or references.

EXPERIENCED CREDIT union teller/typist. This career position suitable to a highly organized individual with top efficiency, accuracy and a pleasant courteous manner. Emphasis placed on the ability to provide the highest level of service to our members. Union wages Apply 450 East Burnside.

JUNIOR SECRETARY
Bright Junior Secretary to train in legal office - good typing (55-65 words per minute) and shorthand, 80-90. Preference given to those who have completed a legal secretarial course. Prime Personnel, 385-7012

UNICEF (UNITED NATIONS Children's Fund) Victoria Committee, a charitable organization, requires a part-time Office Secretary-Manager. Honorarium provided. Apply UNICEF P. O. Box 5212, Postal Station "B", Victoria, B.C. V8R 6N4.

YOUR EXPERIENCE IN stocks and bonds could land you a secretarial career with a national securities company. Applicants must have 50 wpm min. typing and previous investment experience. Call JUNE ALLEN EMPLOYMENT AGENCY, 386-9021.

AN OAK BAY LAW FIRM REquires a 1st rate conveyancing secretary. We are prepared to pay top salary. The office is new, delightful and air conditioned. The working conditions are excellent, parking is close by and free. Phone 595-2614.

RECEPT/TYPIST
Service oriented office requires a versatile person with drivers licence, typing and pleasant personality. Reply with resume to Victoria Press Box 723.

CREDIT PERSON
Excellent opportunity in growing company for person with expertise in construction industry and straight forward collection matters. Send detailed resume to: Victoria Press Box 591.

EXPERIENCED RECEPTIONist-typist for Real Estate firm. Part time 12-5PM. Starting date Aug 1. Please send written resume to J. Price, 2252 Oak Bay Ave. V8R1G5

CANADA TRUST
PLEASANT DOWNTOWN INsurance company requires dictatypist, 50+ wpm essential. Previous home insurance experience preferred. Call JUNE ALLEN EMPLOYMENT AGENCY, 386-9021.

REQUIRED EXPERIENCED bookkeeper for Duncan law firm. Please reply in writing to Kuta & Assoc. to the Attention of Leo Charles Kuta, 206-435 Trunk Rd, Duncan, B.C. V9L 2P5.

23 SKILLED TRADES

ADVERTISEMENTS IN THIS CLASSIFICATION MUST COMPLY WITH THE BRITISH COLUMBIA HUMAN RIGHTS ACT

LICENCED MECHANIC WITH truck experience required for full-time employment in small fleet maintenance shop in Victoria. Work involves all aspects of truck maintenance, auto electrical experience would be an asset. This is a permanent position with a well-established company. Fringe benefits include pension, dental plan, extended health and group insurance, disability insurance, profit-sharing. Apply in writing to Victoria Press, Box 728.

REQUIRED
WOODS FOREMAN
For North Coast camp logging operation. The successful applicant to be fully experienced with all aspects of high-lead logging procedures. Salary to commensurate with experience and ability. Contact: T. Hird days 478-5554 evenings 642-4612. Malloch & Mosley Logging Co. Ltd.

GENERAL MECHANIC
Fully licensed, Ford Mercury experience preferred, modern shop, ideal working conditions, top wages. Contact Jack Manarey, Service Manager, Suburban Motors Ltd. 3377 Douglas St. 386-7712.

AUTOBODY
Small autobody shop requires a reliable full-time bodyman capable of producing top-quality work at all times. Send resume stating experience and/or references to: PO Box 895, Victoria, B.C.

EXPERIENCED SIGN PAINTers wanted. Wage $7.00 an hour and up. Negotiable with experience. Phone 787-7900 collect or write 10320 94th Ave., Fort St. John, B.C., V1J 4X3.

WANTED: GRADUATE nurse. Permanent part time. Cobble Hill area. Hours to suit. Suit retired nurse. Write Victoria Press Box 725

ALL TRADES. ABLE TO ESTImate own work. 385-7755, The Blue Army.

Plumbers wanted. Able to estimate own work. 385-7755, The Blue Army.

24 SALES PERSONS AND AGENTS

ADVERTISEMENTS IN THIS CLASSIFICATION MUST COMPLY WITH THE BRITISH COLUMBIA HUMAN RIGHTS ACT

IMMEDIATE OPENINGS FOR LICENSED REALTORS
Our company has a unique and successful method of selling
We believe your success is based on selecting the proper Real Estate Organization and we are that company!
THIS IS WHAT WE HAVE TO OFFER:
1. No prospecting as we supply all customers.
2. Extensive training program of our method of selling with salary while you learn.
3. No listings. We provide all property.
4. No high pressure sales.
5. Immediate income.
Sound too good to be true?
Vacancies in both Victoria and Vancouver offices.
Call today for confidential interview.
ROBERT J. HALL
OR
NANCY ARMSTRONG
385-7731
Preferred Equities Corporation
766 Hillside Ave. Victoria, B.C.

BLOCK BROS "THE BESTSELLERS"
REAL ESTATE CAREER
TRAINING PRODUCES SUCCESS
Block Bros. will train you in sound proven methods enabling you to quickly reach our desired level of success. Successful prestigious salespeople just
DON'T HAPPEN, THEY ARE TRAINED
Call today, interviews by appointment only. (Held strictly confidential).
CALL "THE BESTSELLERS"
Sidney-Colwood 478-5561
Bob Kershaw
Shelbourne 477-1841
Bob Callum
Bernie Wilkinson
Blanshard 386-3231
Bob Hahn

DUNSMUIR 388-7868
REAL ESTATE SALES PERSONS
ENJOY YOUR WORK with ...THE advantages of:
Full management support
Opportunity to Participate in Company Projects.
Listings developed in house.
SUPERIOR COMMISSION SPLIT
All enquiries in confidence.
KEN PORTER Res: 656-5235.

WESTMONT REALTY LTD 388-4434
Due to increase in volume of sales, we require two aggressive sales persons. We offer a good commission split, complete management assistance with no competition, and have ample parking for you. For confidential interview contact.
RICK KINNIS or WILF GEE
388-4434

REAL ESTATE LICENSEES
Our new office is open and we have openings for several licensees to complete our sales staff. Investigate the continuing advantages of a National Company. Call now for a confidential interview, Ray Rawnsley, 477-7121.
A. E. LePAGE
WESTERN LTD. REALTOR

CAREER SALES OPPORTUNITY
The Co-operator
Cooperative Life Insurance Co
Cooperative Fire & Casualty Co
We are expanding our sales force and require an experienced salesperson for the Victoria area. The person who will be interested will be a hard working individual, with a successful background.
This opening offers all traditional staff benefits as well as a salary plus commission.
Apply in writing to:
H.H. Kroft, The Cooperator, 3618 Shelbourne St, Victoria BC, V8P 5J5

Margetts & Gower Oak Bay Properties Ltd.
Requires two licensed realtors. If you are the type of person who enjoys working in a smaller office with pleasant associates, and have the ability to produce, we would like to hear from you. For a confidential interview please call Alec Gower 592-2407.

PROFESSIONAL SALES
Growing international company offering University-Developed individualized stop smoking Method, requires a mature energetic salesperson with proven success record. Good appearance, high standards, to meet with individuals on appointment in office in Victoria. Immediate earnings, $14,000-$25,000; unusual management, profit sharing or equity potential. Call Mr. Collins for interview 381-5551.

FOR IMMEDIATE PLACEMENT, EXPERIENCED SIDING SALESPERSON. JOB SECURITY AND COMPANY BENEFITS. EXCELLENT OPPORTUNITY FOR THE RIGHT PERSON. CALL 403-539-3429

WE HAVE OPENINGS FOR two self motivated sales people, must own car, be neat in appearance and be ready for immediate training. For further particulars call 478-9566.

VICTORIA GUARD DOG LTD. has openings for career minded salesperson, opportunity to earn 3 to $500 per week, uniforms and training supplied. Serious applicants only. Phone 384-8431.

EXPERIENCED WHOLESALE salesperson required for a Victoria automotive dealership, for appointment call 386-3511.

Classified — Victoria's Largest Proven Market Place — Where Your Articles Sell Fastest! Cost Less to Sell 386-2121

25 TEACHERS

ADVERTISEMENTS IN THIS CLASSIFICATION MUST COMPLY WITH THE BRITISH COLUMBIA HUMAN RIGHTS ACT

School District 81
(Fort Nelson)
School District 87
(Stikine)
DIRECTOR OF INSTRUCTION

British Columbia's most northern school district's require effective September 1, 1979 a Director of Instruction. The school districts are positive, dynamic and developing.
The Director works closely with the District Superintendent of Schools, the Fort Nelson Board of School Trustees, and the Official Trustee for the Stikine. The director carries out responsibilities as outlined in the Public Schools Act Regulations and is responsible for teacher recruitment, curriculum development, administration and supervision of programs, not directly assigned to a school. District evaluation programs and the implementation and supervision of the special education program.
the director lives in Fort Nelson and travels by air and by four wheel drive vehicle to the Stikine schools. The two Districts have a teaching staff of approximately 110 and a student population of 1,700.
Applicants should possess or be working towards an advanced degree in education and should have teaching and administrative experience at both the elementary and secondary levels.
Enquiries are welcomed. Applications with full supporting documentation should be send to:

Mr. David Lynn
District Superintendent of Schools
SCHOOL DISTRICT 81/87
Box 87
Fort Nelson, B.C. V0C 1R0
Telephone: 774-2591

26 PART-TIME or TEMPORARY HELP

ADVERTISEMENTS IN THIS CLASSIFICATION MUST COMPLY WITH THE BRITISH COLUMBIA HUMAN RIGHTS ACT

NATIONAL COMPANY REquires part-time evaluator for Vancouver Island. Successful applicant will be mature, responsible and observant. Must work with minimum supervision. Able to travel with own car, valid drivers licence, must be qualified to obtain company provincial licence and bonding. Will work flexible hours from own home location. Wages and fringe benefits to be discuss at interview. Please send full resume and telephone number to Victoria Press Box 729.

PART TIME SERVICE REPRESENTATIVES
WestCoast Savings is looking for several mature personable financially experienced persons as permanent part time service reps. Hours of work are flexible between ½ days and full days. Salary range $4.50-$6.50 per hour. Contact Bob Crawford at 388-6166.

SERVICE REPRESENTATIVE needed to wash and gas cars for the month of August. Valid drivers licence necessary. Apply Budget Rent-a-car, Victoria Airport, between 10 am-5 pm.

EXPERIENCED OLDER PERson needed to babysit occasional days and some evenings, in Gorge area. Own transportation required. 381-6537.

EXPERIENCED MATURE lady for general housework, twice a week. Please call between 5 and 8pm for personal interview 477-7720.

AFTER SCHOOL CARE REquired for a grade 2 boy attending St. Michaels School, Oak Bay, to start September 12th. Call 385-3919 after 5.

MATURE PERSON FOR CHAMbermaid duties in motel in View Royal-Colwood area. Experience preferred. 479-2751 after 4 pm

28 EMPLOYMENT SERVICE

ADVERTISEMENTS IN THIS CLASSIFICATION MUST COMPLY WITH THE BRITISH COLUMBIA HUMAN RIGHTS ACT

RESUME OR DATA SHEET
Get the type of employment you really desire. We'll sumarize your personal background and impress even the most critical prospective employer. Phone 384-5659 for appointment.

30 SITUATIONS WANTED

JEWELLERY SHOP MANAGER 8 years tourist sales experience. Returned resident Canadian seeks retail sales position where maturity, probity, responsibility and good customer relations count. Fluent Spanish. 478-2191.

SUPERINTENDENT WITH 5 years experience managing up to 90 apartment complex, live in. Desires similiar position in Victoria, very reliable, excelent references. Contact locally at 479-3151 or 204-728-8289.

CASUAL WORK— PAINTING, gutters cleaned, lined, repaired, insulation instaled, chimneys, fireplaces repaired. Home Maintenance 384-0912, 477-9216 Wesley.

BT AND THE SUNSHINE Gang. Hardworking University Students will do gardening, housework, etc. Phone Teresa at 388-6275 pager 1610 or 478-5074 after 4 pm.

TRY THE OLD CANADIAN'S system from $6. Handyman, cleanups, cartage, home maintenance, whatever. 592-0129, 598-2636.

ENGLISH LAD 30 YEARS OLD, wishes to do what he likes, loves carpentry and desires to be helper to experienced man. Paul 383-9426.

LADY REQUIRES TWO DAYS housecleaning. One for 4 hours and the other not less than 6 hours. $4.00 hour plus bus fare. 386-0015.

DUTCH GARDENER WANTS any type of gardening and landscaping. Free estimates. Phone 388-6529 or 479-2968.

SEMI-RETIRED SHIPWRIGHT, seaman, oil bargeman, exp. in sail, marine sales, security part time OK, 112-874-7070 evenings.

GARDENING, YARD MAINTEnance. Experienced reliable person. Reasonable rates. 383-7657 Bob.

SEMI-RETIRED MALE WOULD like any very early morning work, part-time, have small truck. 592-9679.

FOR HIRE, HANDYMAN AND ¾ ton truck for cleanups, hauling, and odd jobs. Call Frank at 479-1458 or 479-9297.

BUSINESS NEEDING EXPERIenced receptionist. Eager to accept trainee position. Jennifer 385-8977.

INTERIOR AND EXTERIOR painting and decorating, free estimates, 36 years experience, call Steve from 6-12 pm. 384-2601.

EXPERIENCED SECRETARY-Girl Friday available for parttime or temporary work. Excellent references. Call 479-7653.

PAPERHANGING
And interior painting. 479-7816

EXPERIENCED BOOKKEEPer seeks part-time office work. Phone 383-5473.

EXPERIENCED HANDYMAN carpenter, upholsterer, painter, gardener. 383-0463.

MATURE LADY WILL DO housecleaning, $5 per hour, 383-0193.

EXSERVICE STATION OPERAtor, very reliable, seeking employment. 598-7108.

HARDWORKING STUDENT will do yardwork, gutters, painting. 383-9308, 5-7 pm.

30 SITUATIONS WANTED

RENT—A—KID
Help with odd jobs, 387-5506

MAN WILL PAINT AND DO small jobs, call Derrick 385-7965.

MAN WILL DO GARDENING and yard cleanup, 658-5005.

DAYCARE MY HOME
383-9425

33 BANDS, MUSICIANS AND ORCHESTRAS

LEAD GUITARIST WANTED for Pied-Pumpkin-type Acoustic Group 385-1319, Michael.

LEGACY PRODUCTIONS
$99 8-track demo tape special. Phone 479-6854.

LEAD GUITARIST AVAILABLE for casual or fill-in gigs. 595-6912.

34 PRE-RECORDED MUSIC

SPINKY'S
Priced to Fit Your Budget.
BAR SERVICE available
656-1652

CJR
Canned Music
Reasonable 382-3811,598-4717

CANDU MUSIC
ENTERTAINMENT SERVICES
384-5521.

MUSIQUE MACHINE, GREAT entertainment for every occasion, low rates, good quality. 382-8830 or 479-3595.

MUSIC MAN PORTABLE Disco. Give us a call. 479-8043.

C-PAN
477-6200

36 BUSINESS SERVICES AND DIRECTORY

Accounting

ACCOUNTING SERVICES FOR small business, tax returns, financial statements, immigration matters, German speaking. H. Stern, 595-4783 before 1 pm.

PROFESSIONAL SERVICES TO small business and corporations. Financial statements. Tax returns. Reasonable rates. D.N. Lane 382-9920 morns.

FOR EFFICIENT YEAR round bookkeeping, contact Barbara Watts Bookkeeping Services, 382-3633, 598-2946.

ACCOUNTING/BOOKKEEPER Complete year round, for any type of business, reasonable. Efficient, accurate, 478-7597.

ACCOUNTING, BOOKKEEPing, Financial Statements etc. For qualified service. Mr. McPherson 479-4541.

Appliance Repairs

ABC ELECTRIC AND VICTORIA SHAVER CENTRE
382-7221
TELE-TECH APPLIANCES
385-6783
831 YATES ST.

The Blue Army
385-7755

Appraisals

P. G. JACKSON LTD.
Real Estate Appraisals
(450) 1070 Douglas 388-9102

Auto Glass

BOSSOM GLASS CO. LTD.
"OUR PRICES ARE LOWER"
382-3031 382-0222
REPLACEMENT GLASS SERVICE

Babysitting

PART TIME BABYSITTER REquired for 11 month old boy beginning September, University area. 477-2506.

WILL BABYSIT MY HOME, days or evenings, Metchosin area, call 478-1439.

WILL BABYSIT IN MY HOME, Monday-Friday, want regular hours. For information call: 384-3663.

WILL BABYSIT MY HOME, Monday through Friday, 8 til 5. Two years and up, Swan Lake area, 385-5263.

WILL BABYSIT IN MY HOME, 18 months and up, 385-8706.

Brick Layers

The Blue Army
385-7755

Carpenters

?Did you say carport?
Ph: 386-2163 or 382-2747 after 6.
Workmanship guaranteed

F. J. CONSTRUCTION. ALL sorts of carpenter work, additions, alterations, finishing, framing, etc. Private and commercial. Free estimates. Call Fred Jorgensen, 642-3075.

LICENCED (INTERPROVINcial) carpenter, estimator, seeks residential additions, alterations, sundecks, patios, fencing. All work guaranteed. Very competitive prices. 385-8977.

JOURNEYMAN FINISHER, framing, cabinets, renovations, rumpus rooms, etc. Free estimates. Call between 5-7 pm, 474-1802.

COMPLETE RENOVATIONS, sundecks, custom cabinets. For prompt professional service at $10 an hour or contract, call Phillip Stockwood, 385-5554, 383-6841.

OAK BAY
Community Carpenter. Renovations, finishing, cabinets, sundecks. $9.50 a hour or contract. Call Terry 595-6046.

STAIRS, STOCK 3' WIDE, 107" rise, 117" run. Housed treads and risers. $224 delivered Victoria District. Custom built stairs to order. Devine Joiners: 658-8879.

JOURNEYMAN EXPERIenced in finish, framing, concrete, additions, renovations, repairs and sundecks. Free advice call Al 478-4750.

JOURNEYMAN CARPENTER experienced in all areas of carpentry and concrete work, reasonable prices for guaranteed work. 386-8505.

SCOTCAN CONSTRUCTION
Renovations, additions, kitchen installations, all phases of carpentry. Call anytime 382-1883.

REMODELING SPECIALISTS-repairs, alterations and additions, basement rooms, fences. Custom homes. 477-7382.

CARPENTRY-RENOVATIONS. Are you tired of mediocre workmanship? If so, call Robert Innes at 384-6959. No job too large or too small. 384-6959.

TWO MEN FOR FENCES, stairs, renovations, roofing, and miscellaneous services. Call Doug, 595-4219, or John, 385-6479

PERMA CONST. LTD.
FREE ESTIMATES, 384-2323

SMALL JOBS A SPECIALTY.
Call 598-2920

ISLAND FRAMING
652-3572

REVOVATIONS, ANY KIND, 37 years experience, 656-4947.

Carpet Cleaning

REGIONAL CARPET CLEANing. Steam Cleaning, living room, dining room and hallway, $45. 478-8518.

RON'S CARPET CLEANING
9¢ a square foot. 384-6110.

36 BUSINESS SERVICES AND DIRECTORY

Carpets and Linoleum

EDGAR and MINER
650 HILLSIDE 388-6208
Carpets and Custom Draperies
"A PROFESSIONAL APPROACH WITH GUARANTEED SERVICE"

BEAVER HOME CENTRE
1581 Hillside 595-1225
VICTORIA'S OZITE ARTIFICIAL TURF CENTRE
You install!
We install!

HOURIGANS
CARPETS AND LINOS LTD.
FLOOR COVERING SPECIALISTS
715 PANDORA AVE. 386-2401

CARPETS AND LINO INstalled, reasonable rates, free estimates. Phone 384-1656.

Cement

READY-MIXED CONCRETE when you want it - we deliver on weekends. Smaller jobs a specialty. Personalized, friendly service. Phone 478-3522 (24 hrs) or 388-5464 pager 611, Small Load Cement Products Ltd, 2650 Nobhill Rd.

AMAR'S
All types of cement work, foundations, sidewalks, driveways. Free estimates. Guaranteed work.
384-4683

G AND R CONCRETE FINISHers, all type of concrete work. No job too small. 383-8985 after 4. 388-9820.

FORMS, CEMENT WORK, steps, foundations, sidewalks, etc. Steve Laszlo 479-4756.

SIDEWALKS, RETAINING walls, driveways. No job too small. Phone: 652-1614.

Cleanup Service

4 BROTHERS
ALL AREA — 479-6112
FREE ESTIMATES ANYTIME
NO CHARGE AND UP
Yard, Basement, Garage, Etc.
Hauling and Bobcat Service.

REASONABLE CLEANUP. Yards, basements, etc. also hauling, free estimates. 479-5823, 656-5671.

CLEAN-UP YARDS, COMPOSTS and basements, prompt service, reasonable rates, 383-1866.

CLEANUPS, BASEMENTS, attics, yards, composts, and junk hauling. 658-5406.

CLEANUP MAN AND EMPTY truck looking for work, reasonable. 385-7965.

COMPLETE YARD CLEANING, basement, trees, fencing, painting etc. Call 382-4094.

HAULING AND CLEANUPS. Basement, yard, compost. Free estimates. Eugene's, 383-3528.

RELIABLE HAULING, CLEANup and carpentry work. $10 hour. Call after 4:30 383-2510

CLEANUPS, BASEMENTS, gardens, composts, hauling. Reasonable. 652-3758.

¾ TON TRUCK AND ENERJEtic 30 year old driver, at your service. 721-3250.

Contractors

DEVINE CONSTRUCTION
All forms of house renovations, custom homes. All trades. 658-8879.

WHEATON CONSTRUCTION LTD.
General Contractors
Building Consultants
385-5702

FARMER CONSTRUCTION
Design — Renovations
388-5121

T.&C. BUILDERS LTD.
Framing
385-5293 385-8587

VICTORIA STORE FINISHING
Stores, restaurants, offices.
Interior and exterior.
Custom Cabinets
Rep. Daniel Giet, res. 479-2920.

SPECIALIZING IN RENOVAtions. 20 year's experience. Prompt professional service. Call John: 479-0695.

JONES BROTHERS
Custom homes, frame specialists, good prices, 656-2164, 656-3460.

LOW COST, ANYTHING DONE, painting, cement finishing, raking leaves, etc. Call 383-5909.

ISLAND FRAMING
— 652-3572 —

Draperies

HOURIGAN'S
Floor Covering Specialists
CUSTOM DRAPERIES
→Bedspreads—
PROMPT IN-HOME SERVICE
715 PANDORA AVE. 386-2401

Dressmaking

PROFESSIONAL DRESSMAKing. Reasonable. Call Betty at: 384-4676.

ESPERENZA LADIES AND gents alterations. Phone anytime 382-1883.

Drywall

RELIABLE DRYWALL. ALL ASpects of drywall, specializing in spray tex, no job too small. Free estimates. 383-5129 or 479-6096.

"SPRAYMAN"
Specializing in all types of texture ceilings and wall, satisfaction guaranteed. 652-3601.

NO JOB TO SMALL, QUALITY work. 598-6872

Electrical Contractors

OLDER HOMES REWIRED — NO down payment. We finance at bank rates with approved credit.
EDDY'S ELECTRIC—385-7666

DO YOU HAVE SMALL ELECtrical wiring jobs? No one is interested? Please call evenings, 652-5809.

LANGFORD-SOOKE AREA. Need an electrician? Call Keith evenings, 642-5173

WIRING JOBS, SERVICE calls at prices you can afford. 656-5294

LICENSED ELECTRICIAN will do new wiring, rewiring, stove repairs, 479-9765.

LICENCED ELECTRICIAN, general wiring, installations and repairs, free estimates, 384-4206.

ELECTRICIAN, FREE ESTImates. Call Bernie 386-1094.

36 BUSINESS SERVICES AND DIRECTORY

Excavating

MANSELL BOBCAT SERVICE. Weekend specialists. Call 478-9458, 478-2570, for leveling, backfilling, septic fields, post holes, sand, gravel or topsoil supplied, spread, leveled. Basements dug, landscaping and rockwork.

RUBBER TIRE BACKHOE OR 450 Cat with Backhoe available for excavation, ditching and clearing. Low rates. Call anytime. Jim Rose, 384-8075, Pager 946.

QUALITY WORK AT REASONable prices by reliable established Contractor. Cats, backhoe and trucking. Call Barnes Construction Services 479-2595.

AMAR'S
Excavating, backfilling. Free estimates. 384-4683.

The Blue Army
385-7755

ROBERTSON'S EXCAVATING Track machine with backhoe. Roads, basements, backfilling. 595-8530.

4 BROTHERS
ALL AREAS — 479-6112
FREE ESTIMATES ANYTIME
Leveling, backfilling, Bobcat service, backhoe, trucks, tractors, rototilling. Topsoil, gravel, etc.

Fencing

ISLAND CHAIN LINK
Fencing in wire or wood
Small jobs a specialty
477-0332.

EUROPEAN CRAFTSMAN, ALL types of fencing and repairs. Guaranteed work. Gordon Head, 721-3759.

FENCE BUILDING, REASONable rates, guaranteed workmanship, wood or chain link. 384-0764, 388-5464 pager 641.

OLD GROWTH SPLIT CEDAR posts, rails, pailings, fencing, 642-5972.

Flooring and Sanding

M & M FLOOR
COMPLETE FLOOR CENTRE
Hardwood, Carpets and Linos
532 William St., 384-0343
Nights: Al, 386-3078
Mike, 652-4308

Furniture Refinishing

FURNITURE REFINISHING. And repairing. Quality work, free pickup and delivery, 382-3266.

Gardening

4 BROTHERS
479-6112 ALL AREAS
FREE ESTIMATES ANYTIME
ROTOTILLING, hand tillers to tractors, 24" wide to 5'.
GENERAL yard cleanups, grass cutting, edging, trimming, beds, etc. regular maintenance.
NEW LAWN preparations, older lawns repaired, landscaping.
BOBCAT SERVICE, LEVELING, SPREADING, DIGGING UNDERBRUSH ETC.
HAULING topsoil, stone, gravel, bark mulch, etc. Small or large quantity.
TRACTOR service, grass, brush.
HARD WORKING manual labourers for odd jobs. 479-6112
RESIDENTIAL, COMMERCIAL

GARDEN CLEAN-UP
Mowing, trimming, digging of beds, new edges cut, 13 years experience, all phases of landscaping, Call Beautiful Gardens, 595-2500.

QUALITY LANDSCAPING LTD. Pruning; gardening, maintenance and cleanup. New lawn preparation, power raking. Monthly rates, 30 years experience. Reasonable prices, free estmates. 478-1684, 478-4216.

Harvey's Landscaping
15 years experienced Chinese Gardener, new lawns specialty, fencing, garden design, all phases. 479-7078, 384-8621.

RELIABLE GARDENER. Trimming hedges, evergreens and ornamentals; spraying; mowing and edging lawns. New lawns, patios and year round maintenance. 478-6781.

CLEANUP
Clean up, pruning, etc. Gardening year round by contract, G. Barta, 474-2680, 474-2049.

GARDEN CARE, LAWNS, maintenance, pruning, cleanups, landscaping, rototilling. 25 years experience. 652-3758.

Victoria Greenworks
388-4464

CREATIVE LANDSCAPING
Dutch horticultural background. 477-7882 or 479-8506.

JENNINGS GARDENING COMplete garden service, commercial and residential. 477-9869

EXPERIENCED GARDENER for yard maintenance, your tools. $5 hour. Steve 595-6154

Glass and Glazing

— MAYFAIR GLASS —
Residential — Commercial
Full Service Glass Shop
790 Spruce St. 384-8721

THERMO - STORMS
Wood to aluminium. Change with Ever-Brite. 658-8817, 384-1423.

Gutter Cleaning and Repairs

WHY WAIT, ACT NOW. CLEANing, repairs, painting, etc. on your gutters and down pipes. Very reasonable, all work guaranteed. 388-4295.

G.R. STEWART HOME IMprovements Ltd. 5" continuous gutter. Wooden gutters refurbished. 479-7086.

5" CONTINUOUS GUTTERS, special contractor rates. IRWIN INDUSTRIES, 382-5154. Free est.

Hauling

AMAR'S
Sand, gravel, topsoil hauling. Free estimates. 384-4683.

4 BROTHERS
Pickups, dump trucks, topsoil, sand, gravel, stone, fill, bark, mulch, etc. Bobcat service. Cleanups, Estimates. All areas. 479-6112.

SMALL HAULING JOBS. $18 per hour. Sand, gravel, topsoil, garbage, etc. Eugene 383-3528.

RELIABLE HAULING, CLEANup and carpentry work. $10 hour. Call after 4:30 383-2510

¾-3 TON DUMP. CLEANUPS, Commercial and Residential. Anytime 385-7965.

FREE ESTIMATES, CLEAN UP and hauling. Better than reasonable rates. 479-8776

DON'S HAULING, CLEAN junk, garbage and basements, after 4pm. 478-7663.

QUICK SERVICE, HAULING, junk, cleanup, etc. Call Fong, 479-7078, 384-8621.

Home Improvements

SOMERSBY
Manufacturers of custom millwork wood windows, frames and doors. Finished lumber and mouldings, sanding and resawing. Summer Hours: Weekdays 7:30-5:00, Saturdays 9-12.
Cr. Hillside and Bridge 388-6645

36 BUSINESS SERVICES AND DIRECTORY

Home Improvements

CANTERBURY DECORATING Renovations and improvements. Complete decorating service. 479-3541.

NO JOB TOO BIG OR TOO small. For free estimates, give us a call. 382-5412.

BATHROOM RENOVATIONS, 20 years experience. Call John: 479-0695.

SUPERIOR WORKMANSHIP, 30 years experience. References. Reasonable. Call John, 382-4351.

Janitor Service

FAMILY TEAM SPECIALIZES in Restaurants, offices, houses, etc. Insured, bonded. 386-7490.

Landscaping

LANDSCAPING OF ALL KINDS done by professional landscaper with over 15 years experience. Member of the American Landscape Design Arcitects. Reasonable rates. All work done to customers satisfaction. We guarantee it. For free estimates, phone 721-5160.

DUTCH LANDSCAPING
Residential, commercial, industrial. Professional services in design and installation of new lawns, oriental gardens, reshaping shrubs and trees, retaining and rock walls, patios and planters. Clean ups. Free estimates. 478-1023

Beautiful Gardens
New lawn specialists. All phases of landscaping and designing available. Satisfaction guaranteed. Tractor service, garden cleanup, 14 yrs. experience. Free estimates. Call 595-2500.

4 BROTHERS
FREE ESTIMATES ANYTIME
Landscaping, new lawn preparation, rototilling, leveling, hauling, topsoil. Stone, mulch, etc. Trees. Shrubs. Bobcat Service 479-6112.

Barker Landscaping
Lawn specialists, natural stone work, slate, general layout and design. Ideas, sketchings, complete garden maintenance. Free estimates. 595-8323.

AMAR'S
Rock and retaining wall, patios, driveways, sidewalks. Free estimates. Guaranteed work.
384-4683.

SAANICH LANDSCAPING
Complete landscaping, lawns, stone walls, fireplaces, patios, driveways, sidewalks. Free estimates. Lowest price. Call day or night, 479-6490.

CREATIVE LANDSCAPING
Designing and redesigning. Artistic layouts. Free estimates. Dutch Horticultural background. 477-7882 or 479-8506.

SCOTIA LANDSCAPING
Rock facings, rock retaining walls and landscaping. Free estimates. 10 years experience. Jose Tavares, 385-4874.

PORTUGESE LANDSCAPING. Stone work, rock walls, fireplaces, and landscaping. Free estimates. Reasonable prices. 595-5439

QUALITY LANDSCAPING LTD. 30 years experience, all phases, low prices, free estimates. 478-1684, 478-4216.

TONY'S LANDSCAPING AND masonry specialized in rockwork, facing, fireplaces, retaining walls. Reasonable rates. 385-8235.

Victoria Greenworks
388-4464

Lawnmower Service

REPAIRS TO ALL LAWNmowers, key-cutting and sharpening service. Phone Midget Industries Ltd, 381-5414.

LAWNMOWER SHARPENING at your home. Reels $18, Rotary $6. 7-9 am 382-8750.

Lawn Service

STUDENT WILL DO LAWN cutting, garden cleanup, trimming, etc. Will haul. 478-7356, 592-0507.

Masonry

AMAR'S
Brick and stone facing. Free estimates. Guaranteed work.
384-4683

TONY'S MASONRY SPECIAlized in rockwork, facing, fireplaces, retaining walls. Reasonable rates. 385-8235.

M.C. MASONRY. BIG OR small, brick or block, fireplaces, faces, veneers and repair. 598-1618.

25 YEARS' EXPERIENCE, ALL types brickwork, phone Doug anytime, 479-5975.

QUALITY BRICK AND STONE work. Specializing in facings, retaining walls and patios. Jobs guaranteed. For free estimates call 386-6639 or 652-4353.

TOP QUALITY WORK FROM experienced masoner. Call 388-6895.

CALL SIMON FOR FIREplaces and facings. 383-8359.

ALL TYPES STONEWORK AND fireplaces. 386-0731

Miscellaneous Service

SAWYER SHARPEN SCISSORS
840 Fort St. 388-6228

Moving

BARRY'S MOVING AND STORAGE
Careful, organized moves with Experienced Professionals. Storage, boxes at cost, pianos and heavy weight. Bonded and insured. Free estimates or reasonable rates. 479-6011 8:30 to 5 weekdays.

DRUM CARTAGE
The moving specialists. Pianos, antiques, heavyweights. Storage facilities, packing and crating. Reasonable rates, free estimates. Call 383-9861 and save $$$

NEED A TRUCK ???
C&M Cartage, quality insured moves at very low rates, large or small moves. 656-3651, 386-3652 after 4pm.

FRANKS MOVING & STORAGE
Moving and pickup and delivery service. Also packing and crating available. Small truck $16 an hour, large truck $20 an hour. 382-5275, evening calls 382-2730.

$9.50 HOURLY MAN & TRUCK. Moving, hauling. Same day service. Woody 595-5650.

MOVES AND DELIVERIES. EXperienced, efficient, insured. Eugene's, 383-3528.

LIGHT DELIVERY SERVICE, $8 a call. 592-7068.

Painters and Decorators

WESTERN TEX-COATING LTD
All types of painting and repairs
Excellent rates
All work guaranteed
Victoria 595-1233

W.E. FERRIDAY PAINTING, interior and exterior by experienced tradesman. No job too small, reasonable rates. 384-1513 days, 477-2843 evenings.

TARTAN PAINTING AND DEcorating, Old Country tradesman, special rates for Old Age Pensioners. Free estimates. 386-7182.

EXPERIENCED BRUSH AND roller painter, specializing in apartments. For quality and best rates in town call mornings 595-3047

CANTERBURY DECORATING Residential and Commercial painting, vinyl hanging, spray painting, free estimates. 479-3541.

36 BUSINESS SERVICES AND DIRECTORY

Painters and Decorators

WILL HELP BY SPRAYING open areas or paint it all for you. Airless spraying cut labour time, paints deep into cracks, excellent for rough or shingled surfaces. Experienced guaranteed. 382-7366.

PAINTING, INTERIOR AND exterior, low prices, free estimates, work guaranteed, 10% off for old age pensioners. We also paint and stain roof shingles and shakes. Phone Ron, 384-9485.

PAINTING AND DECORATING, reasonable rates, satisfaction guaranteed. Terms. 595-4905, 479-2473.

EAVES, TRIM NEED PAINTing? Careful workmanship. Reasonable. Sam Burrowes, 385-2820, Harold Simpson, 386-7097.

EXP. ENGLISH PAINTER
Int. and Ext. 30 yrs. exp.
Paperhanging, Minor Repairs
Free Estimates 478-1810.

OLD AGE PENSIONERS PREferred. Residential house painting. Yellow pages or Garth Glover Painting, 385-6422.

EXPERIENCED PAINTER needs work, exterior and interior. Small plaster repairs. 592-7137

INTERIOR/EXTERIOR PAINTing and repairs. Reasonable rates. Free estimate. 595-2109.

GARRETT PAINTING, PAPERhanging, free estimates. 478-0992 evenings.

INTERIOR, EXTERIOR, painting, small repairs. Evenings, 477-2412

JOURNEYMAN PAINTER, HAS own tools, will work by hour or contract. 478-3167.

PAINTING INSIDE AND OUT, low rates, free estimates, 477-0876.

SIDNEY—NORTH SAANICH
Painting, paper hanging, per hour or per contract. 656-0236.

PAINTING, INTERIOR EXTErior also paper-hanging. 386-3472.

SEMI-RETIRED. QUALITY work. Albert Roberts, 388-5651.

NON UNION PROFESSIONAL PAINTERS AVAILABLE
Interior/Exterior & Paper
Phone anytime 385-2855

EXPERIENCED PAINTER. NO job to small. Phone 385-7792.

Paving

DRIVEWAYS, PARKING LOTS, tennis courts, subdivisions and patching. Free estimates. No obligation.
O.K. Paving Co. Ltd.
2840 Nanaimo St. 386-3414

VICTORIA PAVING CO. LTD.
652-4464 1779 Sean Heights
Driveways, parking lots, subdivisions and tennis courts. Free Estimates.

Plasterers

STUDDERS PLASTERING
& Stucco. Additions, renovations and repairs. 592-1668, 592-2111.

FRIEDRICH PLASTERING and stucco. Patching specialists, older homes stuccoed. 656-2064.

COLEMAN PLASTERING
Quality lath and stucco. 478-9976.

STUCCO REPAIRS, LATHING, drywall taping, no job too small. 477-9498.

PLASTERING, STUCCO, REpairs, reasonable, 479-4779.

Plumbing and Heating

NEED A QUALIFIED, REPUtable, honest tradesman plumber? G. Cooper Plumbing and Heating. New, renovate, service, gas. 382-8644 24 hours.

JIM MCGREGOR REPAIRS and alterations, apartment maintenance, OAP discounts. Guaranteed. 385-9239, 384-5320.

REASONABLE RATE PLUMBer, 24 hour service. Free estimates, 477-5742.

D & S PLUMBING SERVICE, alterations and repairs. Reasonable. 478-0965.

REPAIRS AND RENOVATIONS, 20 years experience, low rates, 24 hour service. 652-5813.

HOUSEHOLD PLUMBING, major/minor repairs, fast, reasonable, references. 478-1841.

DAVID'S PLUMBING
Hot water tanks, drain cleaning, general repairs. 386-8881

PLUMBER, FREE ESTIMATES
479-1212

Refrigeration and Air Conditioning

BURNETT REFRIGERATION. Fridges and freezers serviced in your home. 382-4134 (24 hrs)

Roofing and Siding

T-LOK SOLID VINYL SIDING, 40-year Canadian guarantee, Good Housekeeping Seal, 5-year workmanship guarantee. 386-1934.

TWO MEN TO DO TAR AND gravel, asphalt, cedar shingles or any other type of roofing. Phone Doug: 595-4219.

IRWIN INDUSTRIES. Solid vinyl siding, soffit 5" continuous gutters. Free estimates. 382-5154

PARKER JOHNSTON LTD.
1855 BLANSHARD. 382-9181
"Roofing Victoria Since 1935"

ROOFING AND RELATED CARpentry, 10-years experience. 386-1320.

TAR AND GRAVEL AND ALL other types of roofing and repairs. 382-5412.

ALL TYPES OF REPAIRS AND roofing. Phone Central Sheet Metal 478-1814.

Saw Sharpening

SAVE ENERGY
WITH SHARP TOOLS!
Fast service or exchange
Reasonable prices
CANDU SERVICE CENTER
2825 BRIDGE ST 386-1122

Sheet Metal

The Blue Army
385-7755

Stucco

STAN OLSON PLASTERING Ltd. Old and new, lathing and stucco, 383-0897.

Sundecks

duradek™
Vinyl sundeck floor covering for new and old decks. Free estimates. 478-0641.

I DESIGN AND BUILD THE finest decks. Call Phillip, 385-5554, 383-6841.

Tailors

LEATHERWEAR ALTERAtions, repairs, remodelling, cleaning and dyeing. Elley's Leather Fashions. 738 Johnson, 383-7834

OAK BAY TAILORS
Tailoring, alterations, ladies and mens quality leather alterations.
1826 Oak Bay Ave. 598-4131

BRITISH CUSTOM TAILORS
1311 BLANSHARD 383-2632

Tree Service

SKIP'S TREE SERVICE
Fully insured
Professional work
479-5342

CUSTOM FALLING & TOPping. "Tree Specialists." Fully insured. 385-7013 anytime.

36 BUSINESS SERVICES AND DIRECTORY

Tree Service

FALLER AVAILABLE
Falling, topping and limbing, big or small I do them all. Weeknights and weekends. For best prices call Brian anytime 642-4112.

ISLAND TREE SERVICE. LOW rates, fully insured, dependable. 386-3047, anytime.

Upholstery

ACE UPHOLSTERY
477-0455
Quality workmanship. European craftsman. Free estimates.

Welding

MCKAY WELDING LTD. ELECtric and Acetylene, cutting and fabricating, hourly and piece rates. 474-2014.

Window Cleaners

JACK'S WINDOW CLEANING, residential and commercial, free estimates. Call 383-3481.

WINDOWS WASHED, AVERage house $12. 478-9461.

38 TRAVEL

GOING TO MAUI
Kaanapali Beach
One bedroom units include all facilities. Special rates of $30 U.S. per day until Sept. 30 then $45 U.S. until Dec. 15th and $70 U.S. through till April 30, 1980. For information call 479-7117, days; or 382-7642 after 5 a.m. or weekends.

MAUI—BEACH FRONT
DELUXE 2 BEDROOM, FULLY FURNISHED CONDOMINIUMS. PLENTY OF RECREATION AND MILES OF SANDY BEACH. OFF SEASON RATES NOW AVAILABLE. BOOK EARLY. 383-4124.

MAUI
Off season rates. Deluxe 2 BR., 2 bath condominium across from sunniest beach in Maui. Book now for this summer and fall 477-3039, 383-9512

MAUI
Deluxe 2 bedroom fully furnished condominium located on a safe sandy beach.
OK Trucking Co Ltd, 386-3414

HAWAII — $449
includes flights on Wardair, 14 nights, transfers, etc.
Western Canada Travel Service
729 Johnson 382-6160

WAIKIKI, SPECIAL RATE, AUG 18th to Oct 4th, 1 bedroom suite, 479-8443.

39 PERSONALS

MIDDLE AGE SEMI-RETIRED divorced Christian orientated gentleman youthful appearance, healthy, honest sincere and affectionate but desperately lonely wishes to meet attractive unencumbered lady 45-50 with similar qualities who desires quiet home life, outdoors and motorhome travel and a close physical and emotional relationship with a one woman man. Am looking for a permanent relationship with right understanding lady possessing sincere desires to overcome loneliness but have been hesitant in replying. Photo desired and will be returned. Complete confidence assured. Reply please Victoria Press Box 736. Thank you.

MATURE, OLDER, WORLDLY, discreet, unmarried tall male seeks meaningful, exciting and stimulating relationship with any age. Tall, broadminded, uninhibited and well groomed unorthodox lady with no encumbrances or hangups. All replies received and answered in strictest confidence. Photo helpful, which will be returned if requested. No heavy drinkers, please. Box 750 Victoria Press.

GENTLEMAN LATE FORTIES, 160lbs. 5'10½", well secured, looking for lady, good appearance, slim/medium around 5'7" between age of 40-47, who likes dancing, boating, camping and all outdoor activities. I really appreciate honesty, care and only non-drinkers or social drinkers need apply at Victoria Press Box 748.

MALE MID FIFTIES VERY young and active, wishes to meet slim attractive, affectionate, unattached lady to 48 for occasional outings. Movies, walks, dancing, sports and dining out. Prefer lady who enjoys sunshine. All answers treated with utmost discretion and courtesy. Please contact Victoria Press Box 713.

WE ARE DOING RESEARCH on incest. If you have had an incestuous relationship, and feel comfortable talking or writing about it, please contact: Sexual Assault of Children Project, Victoria Rape Assault Centre, 1947 Cook St., Victoria, or call 383-3232. All replies confedential.

TO THE LADY WEARING AN "epilepsy" bracelet riding #6 bus at 6:40pm. Wed. 25th beyond Topaz talking to a pensioner. Please contact me if you care to further our acquaintance. Lawrence Prentice, 524-707 Esquimalt, 385-3066.

UNATTACHED PROFESSIONal or businessman to 60 years. Financially secure, cultured, traveled, believer in fidelity and sharing, for single, attractive, cultured lady in 40's. Victoria Press Box 691.

IMPORTANT
The man who witnessed near collision with bicycle at Tillicum and Burnside, early morning April 27th, 1979. Please contact David Morton, Morton-Ellis Adjustment Services, 382-5102.

WANTED A WOMAN 22-32, tall, good appearance, for a close emotional and physical relationship. I am willing to work to build a healthy caring relationship are you? Reply Victoria Press Box 710

WIDOWED-DIVORCED-SEparated for friendship-good fellowship-variety of social activities, join Victoria Minus One Club Wednesdays 8 pm. Elks Hall, 732 Cormorant. Info. 598-8314, 386-7098.

LADY, 42, OUTGOING, AFFECtionate, would like to meet unencumbered man, 40-50, over 5'8" for dinners, outings and companionship. Please write Victoria Press Box 719.

UNATTACHED MAN EARLY 40's would like to meet a lady for a sincere companionship who likes outings, music and dancing. Sincere only reply to Victoria Press Box 744.

HANDSOME, HARDWORKING gentleman, 20, needs woman, 18-24, for companionship. Let me add excitement to your life today. Victoria Press Box 715.

LONELY 39 YEAR OLD MAN seeks a woman for passionate loving relationship. Apply Victoria Press Box 749 giving name and phone number.

FEEL LIKE YOU'RE GETTING lost in the crowd? Call NEED. We are here to listen to you. 386-6323.

GENT WOULD LIKE TO MEET lady in 50/60s, slim outdoor type, fishing, travelling, with some means. Victoria Press Box 737.

I WILL NOT BE RESPONSIBLE for any debts incurred in my name without my written approval. (Signed) Louise Fong.

WHO CARES IF YOU ARE pregnant? Birthright does. Phone 384-1431.

VICTORIA SINGLES HAPPENing Dance, see Coming Events column this paper.

NEIL L. TODD, 203-535 Niagara St. is not responsible for any debts not incurred by himself.

40 BUSINESS PERSONALS

CONVERSATIONS UNLIMITED
Confidential appointment. Some Escorting. 479-0097.

40 BUSINESS PERSONALS

LONELY???
And fed up with the "Plastic" type of people you've been meeting? Then take the first step to social happiness by calling us now!

PERSONALIZED DATING SERVICE
382-5122 382-4434
Serving Victoria and the Island
(See our T.V. ad on Channel 12)

DIVORCE!
QUICK-INEXPENSIVE
We prepare your divorce papers over the phone — fast. For more information call Self-Counsel Services, the law office of Jack D. James, M.B.A., LL. B. TOLL FREE 112-663-800-3035 (in Vancouver area call 986-3366).

FASHION FOCUS
HAIR DESIGNERS LTD.
ANDRE, MICHAEL AND CHRIS are offering advanced classes in the newest cutting techniques. For further information, please call 385-3641.

TAKE A WORRY FREE VACAtion. Bondable couple will caretake your home, villa, castle, whatever, while you're away. More information on this unique and desirable service may be obtained by contacting Victoria Press Box 720.

TELEPHONE MESSAGE
Relay Service. $15 a month. Phone 384-7071

SHAPE UP FOR SUMMER ANTI celulite and spot reducing treatments, lose those unsightly lumps and bumps. Phone Lesley 388-6477. Also leg and underarm bikini waxing.

3500 FLYING JOBS IN THE next five years. If you ever want to fly now is the time to learn. For either commercial or private training phone Juan Air Ltd, 656-4312.

HYPNOSIS
Weight control, smoking, personal problems, stress.
Call 382-4092 for appt.

ROAN SOUND PRODUCTION. Tape Duplication, Recording Services, Weddings, meetings, etc. 384-6110.

CARD READING IN DEPTH
Seventh Year 652-1765

PROFESSIONAL TYPING AND secretarial services. Prompt, efficient. Fairfield. 385-9546, 384-7071.

LONELY? WRITE EMILY Quest Friendship Bureau. Confidential. PO Box 5220, Victoria.

MRS. PAYN-JONES, TRANCE medium, questions answered. 386-3603

FOOT TREATMENT. PHONE Monika at 592-1115 or 478-1245.

EXECUTIVE ESCORTS
388-6275 pager 2721, 9-9.

42 EDUCATION

PROFESSIONAL TUTORING from BC certified elementary school teacher. English as a second language students welcome. 381-6987

TUTORING— PROFESSIONAL help by experienced teacher. French, math, new and old methods. 598-2331.

TUTORING IN ENGLISH, SOCials, French, German and English for new Canadians. 595-7720.

ART CLASSES, ALL MEDIA, TO begin August 1st week, 595-4756, 385-5525.

60 FUEL

SPLIT ALDER, IMMEDIATE delivery. 595-2261.

QUALITY ALDER, $50 CORD, split and delivered. 478-4327.

63 TIMBER

TIMBER WANTED
Standing or felled
Top Prices Paid
385-7013
GLACIER LOGGING LTD.
"The Professionals"

WANTED TIMBER
FELLED, BUCKED or STANDING
Fir, Cedar or Hemlock
Ideal Sawmill
Ltd. 385-0441

WANTED TIMBER
Standing or felled. Selective logging and bulldozing.
ELK LAKE TIMBER
658-5046

TIMBER LAND FOR SALE. 158 acres. $150,000 cash. 12 miles from Victoria, owner 385-1531.

CONTRACT FALLING
For good dependable production at excellent prices call 642-4112.

65 BUILDING SUPPLIES

NORSECRAFT HARDWOOD
Industries Ltd.
383-4233

NOW IN STOCK
RED OAK
NORTH AMERICA
ALSO: Open Saturday All Day
541 David St. 383-4233

Butler Butler Brothers Supplies
2046 Keating X-Road
652-1121

SIDEWALK AND PATIO SLABS

10x20x2⅜	$1.17 ea.
12x24x2⅜	$1.55 ea.
20x20x2⅜	$2.17 ea.

Ready-Mix concrete and Mortar 60 lb. bag $2.30
4x12x12 screen blocks 97¢ ea.

SAANICH LUMBER YARDS

Picket Fence 3 ft. high, 50 ft. long, choice of pickets	$36.90
12'x20' Garage Roofing extra	$420.00
8'x10' Greenhouse	
6'x7'6" Garden shed	$220.00
Work Bench materials	$ 14.00
Pram Dinghy kit	$ 57.00
5'x6' Compost box	$ 11.50
3041 Douglas St.	385-2486

REINFORCING
Attention Builders
We sell, cut and install rebar, rewire and mesh. Best prices. Free delivery on large orders. Days 652-1440, eves. 595-8166.

S.S. LUMBER, 6535 FORD RD, Duncan. Opposite Forest Museum, up Drinkwater Rd. 2nd road on right. "Special" ⅞ X 12" cedar bevel siding, $335. B.M. Phone 746-5041.

SLUGGETT & BROWN JOINERY
Wood Windows, Doors, Frames
526 DISCOVERY ST. 382-3011

6X6 ROUGH CEDAR POSTS, $1.10 per lin. ft. 4x4 planed cedar posts, 50¢ per lin. ft. Various lengths. 478-4034 after 5pm.

SHAKES
Quality 24" hand split tapers. For sale or roofing. 479-6096.

5 USED DOORS WITH HARDware, slate flooring, 382-7656 after 6.

USED LARGE CEDAR ROOFing shakes, 3000 sq. ft. Best offer. 598-3235.

3 X 6 V JOINT CEDAR DECKing, Phone 743-4994.

18" WALL SHAKES, $7.50 PER bundle. 642-5972.

65 BUILDING SUPPLIES

HOME LUMBER & Building Supplies
470 Ardersier Rd.
385-8711

Doors — Doors
Embossed Walnut
No. 1 Select H/C
Prefinished 1⅜" thick x 6'8" High
2'0"-2'4"-2'6", 2'8"-2'10"-3'0"
C/W Prefinished Edges
All Sizes Only $14.95

Pre Hung Units
Above units available prehung c/w 2 sets emb. casing and emb. jamb. Set Ready to Install.
Only $41.50

Louvered Bifolds
#1 Select Mahogany c/w hardware

	½ Louver	Full Louver
2668	$38	$34
5068	$74	$65

Duroid Shingles
210 wt. No. 1 Asphalt self seal. All colours in stock, per bundle. $8.95

INSULATION
FIBREGLASS
PRICE PER 1,000 sq.ft.

R12—4"	$145
R20—6"	$255
R28—8"	$345

GYPROC
Price per 1,000 Sq. Ft.

½" GYPROC	$115
⅝" FIRESTOP	$155
STUCCO WIRE	$32.95
PERMAX	$5.95

PLYWOOD
D UNSANDED

4x8—⅜"	6.50
4x8—⅝"	10.50
4x8—¾"	12.95

SANDED
FACTORY

4x8—¼"	7.95
4x8—⅜"	10.95
4x8—¾"	$16.95

LUMBER
STD. & BTR. FIR

2x4—92¼ Pet stud	$290
2x6—92¼ Pet stud	$290

STD & BTR. HEM.

2x4—92⅝ Pet stud	$255
2x6—92¼ Pet stud	$255

Deliveries made anywhere on Vancouver Island and Gulf Islands. Before you buy compare our prices. For quality, service and guaranteed savings, phone:

386-3374, 385-8711

JUBILEE BUILDING SUPPLIES Ltd.
Try Us For Price
On The Following
Insulation
Drywall
Stucco Wire
Duroid Roofing
Permax
Polythene
Jenn-Air
Merit Kit Cabinets
(Opposite Town & Country Next to MacDonald's Bakery)
574 CULDUTHEL RD. 388-5412

70 MUSICAL INSTRUMENTS

E - BOW
The Energy Bow is a Versatile accessory for guitar, capable of producing a wide variety of effects, including true sustain, fade-ins, fade-outs, bowing and an incredible variety of tonal textures and slurs — It is an instrument in itself!
Available Only At
McMusic
15 minutes from town
2244 Sooke Road 478-4622
Mon.-Fri. 10-7, Sat. 9-6

WE CARRY
Vancouver Island's most complete stock of sheet music and books. try us at
NELSON'S MUSIC
1315 Government 385-9728

RECONDITIONED
Upright Pianos
—Behr Bros. New York $ 795
—RS Williams, restrung $1195
—Kimball. Beautiful tone, ornate cabinet $1295
Many other new and used pianos to choose from at special summer prices.
KEN PEAKER
and
BARBARA CRAWFORD
SOUND OF MUSIC LTD
1517 Quadra 383-0239.

SPECIAL SALE
ARIA AK1C classic guitar $49.95
ARIA acoustic guitars from $120

Famus
386-8475
CHARGEX—MASTERCHARGE
MUSICAL INSTRUMENTS
1108 Blanshard (at Fort) 386-8475

WE HAVE A LARGE SELECTION OF PREMIUM GUARANTEED, NEW AND USED PIANOS AND ORGANS. PUT IT ON YOUR ACCOUNT.
Woodward's

ORGAN, YAMAHA, A60, AUTO rythmns, instrument voices, tone levers, etc. 5 months old. $1500, 386-7359.

CHECK OUR GUARANTEE
CASCADE ORGAN and PIANO
In Hillside Mall 595-4124

70 MUSICAL INSTRUMENTS

MUSIC MAN
Arriving Thursday, July 19, with special introductory prices.
SUNN
More 50 watt superb ALPHA series amps, priced from $350 and the dual channel BETA 100 watt lead and bass combo's.
SOFT SOUNDS MUSIC
THE GUITAR SHOP
535 YATES 381-5814

RENT TO OWN
$28 Per month will put a piano in your home on our RENT TO OWN plan from
Gleeson Music City
HOME OF HAMMOND ORGAN
714 FORT 388-9632

A TRUE SALE
Gibson Les Paul special edition. New $660. Travis Bean bass. Reg. $1495. Now $880. Roland amps and keyboards at FANTASTIC savings.
CASTLE MUSIC
477-7625

SPECIAL
CONN ORGAN WITH 25 PEDALS. SUIT HOME, CHURCH OR SUNDAY SCHOOL. ONLY $1395.
PORTER MUSIC
775 CALEDONIA 382-9542
(Closed Mondays) during July and Aug.

Pre-Inventory Sale
Until July 31
20% off guitars and amps. 50% off on a full wall of sheet music.
HALL-FAIRFIELD MUSIC CENTRE
728 FORT 385-3307

GUITARS GALORE!
We're overstocked with used and unclaimed musical instruments of all kinds. 20% off our usual low prices till Aug 2/79. Come in and deal! Universal Trading Centre, 584 Johnson St. 383-9512

RICHARD DENZIL
PIANO TUNER—TECHNICIAN
Regulation, repairing, rebuilding.
388-9295

FENDER F-115, TOP OF THE line acoustic guitar. New: $900; sacrifice: $500 cash. Afternoons, 642-4613, Rick.

HOFNER STAND-UP BASS, large size, like new, must be seen. $1400. 658-1057.

THOMAS ORGAN AND RECord player, $325. Evenings, 592-6742.

APARTMENT SIZE PIANO, like new, with bench. $1500. 595-4619.

1976 GIBSON RIPPER LONG scale bass guitar. With case. 652-4619

SELMER MARK VI ALTO SAXaphone, good condition, $400. 383-3259.

GALANTI PIANO ACCORDIAN, $300 or trade for small car. 385-3664.

ARIA ELECTRIC GUITAR, LES Paul Copy, $110, between 3-5:30 pm, 386-8920.

TENOR TROMBONE (TRANK Holton). As new, with case. 592-9716.

2 LARGE SPEAKER CABINETS for excellent PA system, 478-4365 after 6pm, Gary.

BELL UPRIGHT PIANO AND bench. 382-4748

M-3 HAMMOND DOUBLE KEYboard Organ. Excellent condition. $850. 478-8444.

GIBSON LES PAUL COPY AND Stage 400 amp. As new, $475 or best. 384-3427.

PIANO, GOOD SHAPE. ESTImated to have been built in the 1880's, asking $600. 656-6225.

SECONDHAND PIANO, GOOD condition, must sell. Call after 3, 595-0427

12 STRING YAMAHA GUITAR for sale. Call 592-4674.

WURLITZER SUPER SPRITE organ, 477-1431.

GOOD STUDENT FULL SIZED cello, $500. 385-8215

3 PIECE DRUM SET, HIGH hatsand cymbal, $150. 477-8336.

UPRIGHT PIANO, NEEDS tuning, $500. Phone 477-9131.

SMALL PIANO, GOOD TONE, reduced for quick sale, 652-3067.

4-PIECE BAXTER DRUM SET with hi-hat. 652-1893.

UPRIGHT PIANO FOR SALE. 382-0748 after 5 pm.

71 MUSIC TEACHERS

THE MUSICMETHOD, 1400 Blanshard at Johnson. Piano, organ, accordion, guitar. Phone Colleen, 382-8244.

MUSIC TEACHER, BACHELOR of Music and ARCT, taking new students for fall, in piano and rudiments. 385-8215

77 MOTORCYCLES

1977 HONDA XL350, 5,000 miles, excellent condition. $1050. 386-0956.

1978 SUPERGLIDE, BLACK, excellent condition, 5200 km. offers. 383-8062.

1977 YAMAHA XS-400, GOOD condition, low mileage, $1100 or best offer. Call 385-7148.

1978 GS750 SUZUKI, LOTS OF extras. Offers on $2,900. Between 4-6 384-9039.

MUST SELL, 1978 HONDA 750K, black, mint condition, 8,000 km, 598-6840.

1975 YAMAHA 650, RUNS AND looks great. $1350. 478-6060 or 386-6700.

1974 HONDA 750, NEEDS minor repairs, runs excellent, asking $1900. 386-7377.

FREDERICK MOTORS
SUZUKI—KAWASAKI—BMW
616 Queens DL00834A 383-0823

1976 SUZUKI GT750, WATER Buffalo, excellent condition. House trained. 385-2641

1974 KAWASAKI 900, GOOD condition. $1500 or best offer. 478-7092.

RARE 70 TRIUMPH DAYTONA 500, Special Edition, immaculate, low miles, $1600 OBO. 656-3789.

1973 KAWASAKI 90, GOOD RUNning order, needs front end work. $200. 477-4695.

1975 MOPED, GOOD CONDItion, reasonably priced, $250. 478-3095.

1968 305 YAMAHA, RUNS GOOD, $375 firm, 386-8920 between 3-5 pm.

78 HONDA SUPER SPORT 754, 10,600 KM, open for offers, 388—7102.

1978 HONDA CB400T, 1200 KILOmeters, like new, $1500 firm. 479-0230.

1977 CB 550K, WITH HELMET. Extras on already. Offers. 477-4251 after 5 pm

1977 Z50 MINIBIKE, EXCELlent condition, almost brand new. Phone 652-1648

1977 Z50, EXCELLENT CONDItion, just about brand new, phone 652-1648.

72 HONDA 350, FAIRING, SADdle bags, matching paint. 656-4475.

1975 HONDA CB200T, AUTOstart, showroom new, street, 500 miles, $800. 479-5702 after 5 pm. weekdays, anytime weekends.

1978 HARLEY DAVIDSON Sportster, stock, low mileage, must sell, 388-7081.

MUST SELL, 250 SUZUKI, 9500 miles, many extras. $600 or best offer. 479-9797

77 MOTORCYCLES

VICTORIA HONDA
MORE MID-SUMMER MADNESS
Thurs. 8 a.m.-6 p.m.
Fri. 8 a.m.-8 p.m.
Sat. 8 a.m.-5 p.m.
THIS WEEKEND ONLY

HONDA
1979
ROAD MODELS

GL 1000	Reg. $4,498	SPEC. $4,199
CBX1000	Reg. $4,999	SPEC. $4,699
CB750F	Reg. $3,649	SPEC. $3,499
CB750K	Reg. $3,349	SPEC. $3,149
CB650	Reg. $2,999	SPEC. $2,799
CX500	Reg. $2,999	SPEC. $2,799
CX500 Custom.	Reg. $3,199	SPEC. $2,999
CX500 Deluxe	Reg. $3,199	SPEC. $2,999
CB400 TI	Reg. $1,839	SPEC. $1,739
CB400 TII	Reg. $2,039	SPEC. $1,939
CM185T	Reg. $1,479	SPEC. $1,379

FINANCING AVAILABLE OAC

XR500	Reg. $2,299	SPEC. $2,099
XL250	Reg. $1,839	SPEC. $1,699
XL185	Reg. $1,539	SPEC. $1,399
XL100	Reg. $1,129	SPEC. $1,049
CT90	REG. $969	SPEC. $869
CT70	Reg. $779	SPEC. $699

FINANCING AVAILABLE OAC

USED BIKES
PRICES SLASHED ON THE SPOT!!!

MANY ACCESSORY SPECIALS
TIRES
Michelin, Dunlop, Metzler
HELMETS
GOGGLES
OIL & LUBRICATIONS
MENS' AND LADIES' LEATHERS
BOOTS
TOURING GEAR
FAIRINGS $199 AND UP
ETC.

VICTORIA HONDA HARLEY DAVIDSON
SUMMER MADNESS SPECIALS

FLH80 Electraglide	Reg. $7,645	Spec. $7,295
FLH1200 Electraglide	Reg. $6,945	Spec. $6,595
FXS 80 Lowrider	Reg. $6,945	Spec. $6,595
FXS1200 Lowrider	Reg. $6,945	Spec. $6,595
XLH 1000 Sportster	Reg. $5,045	Spec. $4,795

1 ONLY NEW 1977 1000 CAFE RACER SPECIAL $4,995
See Us Last . . . Before You Buy
VICTORIA HONDA
Harley-Davidson
2851 DOUGLAS 386-8364
DL01953A

77 MOTORCYCLES

USED BIKE SALE
LOOK AT THESE PRICES
ROAD

79 HONDA 750 F, extras	$3399
78½ HARLEY FXE	$4999
78 YAMAHA XS1100 loaded	$4699
78 GL1000	$3,399
78 CX500	$2,199
78 CM185	$1,099
78 HONDA CB125	$ 699
78 HONDA NC50	$ 339
77 HONDA CB550K	$1699
77 KAWASAKI DZ100	$2,699
*77 KAWASAKI KZ650	$1,999
77 KAWASAKI KZ400	$1,099
*77 SUZUKI GS400	$1,499
76 YAMAHA XS750 (loaded)	$2,499
*75 HONDA CB750	$1,899
75 HONDA CB360	$ 899
74 HONDA CB550	$1,399
70 YAMAHA 75 Scooter	$ 399

*DENOTES EXTRA EQUIP.

TRAIL
Due to the low sale prices on these machines no warranty is offered.

79 SUZUKI RM125	$ 999
78 YAMAHA IT175	$ 699
77 KAWASAKI 175	$ 899
77 BULTACO 350 Alpina	$1,299
77 YAMAHA IT175	$ 799
77 YAMAHA YZ100	$ 599
75 YAMAHA DT175	$ 599
74 HONDA XL350	$ 799
74 HONDA TL125	$ 499
73 YAMAHA MX80	$ 299
73 YAMAHA MX80	$ 349
72 YAMAHA DT175	$ 399
71 YAMAHA DT175	$ 299

"AS IS" ROAD BIKES

74 HONDA CB360	$ 599
73 KAWASAKI KZ500	$ 399
71 HONDA CB350	$ 399
70 HONDA CL125	$ 199
70 HONDA SL350	$ 399

Plus many more used bikes not listed.
SEE US NOW AT
MULLINS MARINE
921 Yates St. D-5245
382-1928 382-4515

LOOK AT THESE DEALS
ALL NEW YAMAHAS

1 only 77 RD400	$1,399
2 only 78 YB100	$ 729
3 only 78 TY175	$1,199
3 only 78 TY250	$1,459
1 only 78 SR500	$1,899
2 only 78 XS500	$1,999

PLUS
ALL 79 YAMAHA 400's ON SALE NOW
650, 750, 1100 SPECIALS ALL IN STOCK
COMMUTER SPECIAL
50CC shaft drive QT50 Yamaha Only $529 inc. Fr. and Prep.
ALL AT
MULLINS MARINE
921 Yates St. D-5245
382-1928 382-4515

HONDAS
NEW 77 CT125 Trail
$989
INC. FR. AND PREP.
CHECK OUR DEALS ON 79 HONDA'S
WE WILL MEET OR BETTER ALL ADVERTISED PRICES AT
MULLINS MARINE
Your Honda Headquarters
921 Yates St. D-5245
382-1928 382-4515

HWY. MOPEDS
80 single seater, 45 m.p.h. highway mopeds on sale now for the low price of $519 (with 6 mo. guarantee and 3 free services).
ISLAND MOTORS
Canada's Largest Moped Centre
385-3515 602 Esquimalt D1920A
Member Better Business Bureau

ITS A HARLEY YEAR!
Join The Lucky Riders Aboard The Macho Bikes For The Best Deals
See
BROOKLANDS Motorcycles
937 Fort 383-5926
DL6121

PUBLIC AUCTION
Happy Valley Centre, Saturday July 28, 1 pm. Taking consignments now. 478-6293. See our ad under coming events.

HARLEY 250 S ENDURO, 1976 model, new in August 78. 3400 miles. Excellent condition. View Swap and Shop or 2715 Claude Road, Langford. $995 takes. 478-0968

CUSTOM BUILT 750 TRIUMPH, Harley rail front end, paint Pearl Blue under pinstriping, lots of chrome, hundreds of dollars in spare parts, bike on break—in, $2700 or best offer. 384-6297.

1977 YAMAHA 650, ECONOMIcal, reliable, low mileage, perfect condition, with saddle bags, 386-1856.

74 SUZUKI 500, RECONDItioned with matching full face helmet. Beautiful machine, must be seen, $825. 479-7619.

BMW 750, $1400. GOOD SHAPE, except needs some valve work. Large tank shaped leather bags optional. 595-1897, 1844 Chestnut St.

1978 YAMAHA XS750 SPECIAL, shaft drive, back rest and luggage rack, showroom condition, 13,000 km, $2800. 474-1080.

1979 SUZUKI, GS 850, SHAFT drive, 3200 km, 11 months left on warantee, must sell. 9-5, 748-8178. After 5 pm, 386-7597.

77 SUZUKI 185TC, R/T, ELECtric start, 5R gears, 5T gears, driven only 200 km. $1150. 598-1829 after 7pm

DNEPR 650 AND SIDE CAR, 10,000 km, reverse gear, lots of torque, $2000, phone 382-5777 before 11.

74 KAWASAKI Z1, 1015 CC, YOshimura valves and cams, electronic ignition. Headers. Many extras. 383-2754

LEAVING TOWN MUST SELL, 77 Yamaha 750, D.O.H.C., shaft drive, 3000 KM, like new, $2500 or best offer, 477-7858.

75 YAMAHA YZ 125. EXCELlent condition. $600. Universal Trading Centre, 584 Johnson St. 383-9512

1977 YAMAHA 175 TRIAL BIKE, good condition, $850 firm. 479-5633.

1974 SUZUKI 100 ENDURO, $500. 658-5105.

77 MOTORCYCLES

BUY LIGHTWEIGHT 75 TO 125 cc, suitable for camper, prefer dual purpose. 652-2380.

1972 SUZUKI 250, LOOKS AND runs A-1. Just test. $495. 384-3951 evenings.

1978 650 YAMAHA SPECIAL, 7000 km, custom paint. $2500. 479-8710.

WANTED GAS TANK OFF ANY year CB360 Honda. 656-2577.

1978 SUZUKI 100 CC STREET bike. Immaculate shape. $490 firm. 383-4730

1977 YAMAHA YZ80, EXCELlent condition, never raced, $450. 658-8401 and leave message.

MOPED VESPA WITH ONLY 200 miles running on it, good running order, $375. 386-6636.

1977 HONDA CT90, EXCELLENT condition, has extra seat and only 4500 miles, $750. 383-7061.

GRIFFIN SUPERIOR FULL face helmet, like new, $75. Call Sherry 383-8031.

1976 650 YAMAHA, 12,000 MILES, excellent condition, best offer. Call 386-0125.

78 MOPED HONDA NC50 EXpress, no pedals, brand new. $375. 478-4217

1971 HONDA 450 TWIN, $600 595-7868

MUST SELL, '74 HONDA CB360, low mileage, like new. 384-2323, 384-4588 evenings

1975 HONDA 360T, ASKING $700. Phone 478-2666.

YAMAHA TY 250 TRIALS. GOOD condition. $600. 658-8177

1964 SUZUKI 80CC, GOOD FOR parts. Offers. 656-7316.

1978 MOBYLETTE MOPED, with extras. Phone 385-9014.

1974 HONDA 550, FOR SALE, $1200. Dan at 382-3842 after 5pm.

1974 MONTESSA 250, TRIALS, rebuilt motor, $600. 652-3753.

YAMAHA 125 ENDURO, GOOD condition, asking $500. 595-8313.

1977 650 YAMAHA, $1550 FIRM. After 5 pm. 598-4466.

1977 KAWASAKI 1000 LTD, 4,000 kms, $3900 or offers. 479-6537.

1978 YAMAHA YZ, GOOD CONdition, 652-2728.

71 YAMAHA STEP THROUGH, good running condition. $175. 383-8281.

1977 550 HONDA, 8300 MILES. $1500. Phone 384-4783.

1978 YAMAHA XS400, 4500 KM, like new, $1000 firm. 384-7492.

1967 KAWASAKI 175 CC PLUS new full face helmet. 383-7657.

YAMAHA XS 400 77. EXCELlent condition. $1200. 478-0061

1975 SUZUKI GT380, $700. 595-4933.

78 BICYCLES

BOY'S 5-SPEED, PAPER CARrier, light, good condition, 1—year old. $125 or best offer. 474-1396.

LADIES STANDARD BICYCLE. Mens standard bicycle. 477-3607.

BRAND NEW, LADIES 3 SPEED bike with wicker basket and lock, $80. 477-3296.

MOVING, MUST SELL. THREE girl's bicycles, two 16", one 18", $50. 598-7145

BOYS' CHOPPER, 3-SPEED, rear shocks, Raleigh. Like new ½ price, 478-9109.

NEW $150 BMX MOTO-X BIKE, only ridden once, $100. 658-8401.

PHILLIPS TWENTY 3-SPEED bicycle, good condition, $65. 592-9872.

3-SPEED WOMANS BICYCLE, $60. Phone 592-1708.

21" 10-SPEED, RIDDEN TWICE, $65. 384-7805.

FOR SALE: MEN'S 10 SPEED bicycle, 21" frame. $80. 592-6555

80 BOATS and MARINE

gp

SKI BOATS
16' SIDEWINDER
—built in gas tank
—two tone metal flake
—140 hp Johnson elec.
—galv. 1550 Road Runner
$7299
18' SIDEWINDER
—built in gas tank
—two tone metal flake
—140 hp Johnson elec.
—galv. 1550 Road Runner
$8499
Also Featuring New
BAYLINER
HOURSTON
GLASSCRAFT
MIRROCRAFT
JOHNSON OUTBOARD
VOLVO—OMC
STERN DRIVES—TRAILERS ACCESSORIES
AT
GIBSON
Powercraft Centre Ltd.
2520 Govt. (near Bay)
382-8291

"SEAGULL", LARGE TYPE Silver Century, long shaft and clutch. Shop rebuilt. (No hours). 598-3393

1973 24' SEARAY weekender, loaded. 386-0543 or 383-4756.

24' BRANDLYMAYR, 185 CHRIscraft motor, 8' dinghy, CB, head, FWC. 478-3712, 474-1579.

18' BOAT, SMALL CABIN, FIberglass coated inside and out, $400. 384-4802, 385-2334.

16' DOUBLE EAGLE, 85 HP Evinrude plus trailer, $3500. 477-1740 or 2351 Arbutus.

FOR SALE, 30' CATAMARAN, must be seen to be appreciated. Best offer. 656-4712.

NEW MK2 ZODIAC, 15 HP Johnson. Phone after 5 pm. 382-9701.

16.5' FIBREFORM, 65 MERcury outboard (as new), on trailer. $3900. 478-7485.

13' BOAT, MOTOR AND TRAILer, 20 hp Chrysler electric, short hours, $750. 385-3814.

17' BOAT WITH 40 HP MERC, rebuilt motor, and trailer, many extras. $1500. 652-3753.

BOAT LETTERING A SPEcialty. Phone Ken Warner, 652-2007.

12' ALUMINUM BOAT AND Roadrunner trailer with 6 Hp Johnson, new condition, $950. 656-4650.

WANTED CAL GLASS JET boat or similiar. 721-5423 evenings.

OPEN RUNABOUT, 18 AND 6 Evenrudes, trailer, $1600. Call Walter 478-8391.

80 BOATS and MARINE

STRATACRAFT
14' VENUS
—40 hp Merc elec.
—900 lb. Road Runner
—Full canvas top
—battery and box
—rigged and ready
ONE ONLY
$4795

BELLBOY
NEW 1979
250 VAGABOND
—hardtop/full canvas
—260 hp Mercruiser
—f.w.c.
—full galley
—standup head
—swim grid
—stainless hardware
—teak stern rails
IN OUR SHOW ROOM FOR YOUR VIEWING
ONE ONLY
$25,995
AT YOUR 1-STOP MARINE CENTRE
Mercury Marine
800 Cloverdale
385-1457

SUNRUNNERS
"A BOAT WITHIN A BOAT"
Complete double hull construction.
PACKAGE SPECIAL
Model 170 FISHERMAN
Standard equipment includes:
—full foam floatation
—6' teak fishwell
—stainless bow rails
—full canvas top
—anchor locker
—safety glass walk-thru windshield
—custom built sleeper seats
—built-in fuel tank and gauge
—speedo
—loaded with real teak
—55 HP Johnson elec.
—1550 Road Runner trlr.
—factory list $8,873
Package $7,950
bcc bob whyte marine ltd.
SALES AND SERVICE
Corner Harbour and Resthaven
656-7286, SIDNEY
OPEN EVERY DAY
9 A.M. 'TIL 6 P.M.

PELAGIC
PACIFIC INDUSTRIES (1974) LTD.
a COMPLETE stock of
FIBERGLASS AND EPOXY MATERIALS
ZSPAR
MARINE PAINTS
428 E. Burnside
VICTORIA
386-1811 386-7814

BOAT PACKAGES!

26' Tollycraft	$12,500
19' Campion	$11,900
15'6" Canaventure	$4,495

We will sell your boat on consignment—phone John Woods or Bob Allison for appraisal—385-8756.
REG. MIDLEY MOTORS LTD.
Cloverdale at Douglas
DL5186

NEW HONDA and MERCURY OUTBOARDS
ARE AT
MULLINS MARINE
925 Yates St. 382-4515

HARBOUR MACHINE LTD.
CHRYSLER—VOLVO
Marine gas and diesel engines
Complete Propeller and Shaft repairs
One day service when necessary
Custom Machine and Welding work
31 Erie Street 383-6555

THUNDERBIRD YACHT SALES
WESTPORT MARINA
Next to Swartz Bay Ferry
2075 Tyron Road, Sidney, B.C.
656-5832
NEW and BROKERAGE boats
OPEN 9 a.m.-5 p.m.
7 DAYS A WEEK

WE ARE DINGHY SPECIALISTS
And carry the largest selection in stock in B.C. Davidson, Livingston, Galleon, Haida, Hawthorne, Sportyak and many others. Cartoppers, too.
ALL BAY MARINA
656-3167
2238 Harbour Rd., Sidney
(Open 6 days 8:30-5:30 Closed Mondays)

SKI BOAT
14' Cobra, blue metal flake with silver accent stripe, this extremely clean and beautiful maintained boat comes equipped with new carpet and upholstery, air guide jeweled movement competition speedometer, tack, tow ring, 15 gallon front mounted gas tank, 2 extra props, fitted boat tarp, fire extinguisher, 115 Hp Merc, Roadrunner trailer, $4000 firm. Serious enquiries only. 656-1663.

MAST CRANE
Pull, step or work on your mast plus mast storage or sailboats to 4,000 lbs.

GAS DOCK
OPEN 7 DAYS A WEEK
8 a.m.-9 p.m.
VAN ISLE MARINA
2320 Harbour Rd.
Sidney 656-1138

28' GLASPLY
1977 model, Twin 233 Merc. on V-drive, 10'11" beam, hyd. steering, Mercathode, VHF and CB, H and C pressure water, shower, rec. sounder, F/G dinghy, sniffer, stereo. Outrigger poles. Two heaters, tabs, 2 spare props.
$44,500
CEDAR GROVE MARINA
656-2580

80 BOATS and MARINE

U.S. CHARTS
San Diego to Alaska including Puget Sound and San Juan Islands.
SAILTREND
1157 Newport
592-2711

Ken prasing equipment
for Outboards
CHRYSLER, SEAGULL
934 Goldstream Ave. 478-9313

CANOE COVE
Yacht Sales
Open 7 Days a Week
656-5711 656-3918
Evenings, 652-4386

17½' DOUBLE EAGLE HARDtop, Deep V. 130 horsepower Volvo Penta IO, swim grid, new canvas, new Lowrance 3 range sounder, downrigger pads, hour meter, WS defroster, dual wipers, CB antenna. Dual steering, outboard bracket. New zincs and anti-foul. Only 840 hours. Smaller trades considered, or best offer. 592-0613

BOSUNS LOCKER
15% OFF ALL WATER SKIIS & ACCESSORIES
580 Johnson St.
Open Mon. Thru Sat.
386-1308

BAYLINER SARATOGA
Off shore, hard-top, sliding glass doors, compass, depth sounder, VHF, low hours, new stand-up canopy, stand-up head, galley includes, stove, sink, icebox, Cutty cabin, Volvo leg, A.F.P, excellent running order. $12,500 or best offer. Call evenings, 478-0002.

LANDING CRAFT Sealander
Loading craft style, work or crew boat. 4 models. 1-8 ton loads.
Sealander Marine Corp.
119 Charles St., N. Van. 929-5451

DJ YACHTS
New location, 2530 Beacon Ave. Large sales dock available. Just listed 29' Nicholson sloop. DSL MDB excep. well equipped. Must be seen. $37,995. Joyce Omlid, Don White, Randy Boyle, Mike Barton, 656-7333.

HOT WATER from SOLAR ENERGY
the SOLAR SUN SHOWER is here
McQUADES MARINE SUPPLY
1252 Wharf St. 388-4343

Luxury Liveaboard
46' loa bridge deck tricabin motor yacht. Honduras mahogany on oak. Full electronics. Professionally shipyard built. Twin Chrysler marine. Davidson sailing dinghy, Davits, etc. Beautiful, immaculate. Private. 477-0028.

COVE YACHTS LTD.
22' Grew, immaculate, completely rebuilt, $9500.
23' Brandlmayr, 1968 gas, $5,900.
32' Monk diesel, $9,800.
Call Phil Pidcock, 748-8136, Maple Bay.

32' GRAND BANKS, 1968, 1500 hours on Ford Lehman, 120 hp diesel, sleeps 6, hot and cold pressure water, propane stove with oven, stand up head with shower, VHF, sounder and dinghy, command bridge and folding mast and boom, beautifully maintained. $72,000. 598-6956.

WANTED
To trade: Sail for power, 26' Reinell Sloop FG, sleeps 6, 25 hp inboard, main and Genoa sails, head, 2 sinks, beautiful finished cabins, all in excellent condition, value $13,000. As trade in for motor cruiser, 22' or longer. Phone 748-2878 Duncan.

30' MONK DISPLACEMENT with Command bridge added. Rebuilt Chrysler Vee drive, FWC. Sleeps 4-5. VHF phone, stove, oven, 2 downriggers and all cruising gear. Cruise 2½ gallon per hour at 8kts. Top value at $19,750. GEOFF SIMPSON, Maple Bay, 748-3242.

CB Units
40 Channel CB, noise blanking, LED readout, .8 microvolt sensitivity. Installation available. We service all makes.
B.C. SOUND & RADIO SERVICE
931 FORT 383-4731

BOAT TRAILER SPRINGS
See us for repair or replacement of your worn or broken springs and fittings. LOGAN'S RV SERVICE, 650 Burnside East. 384-0213.

SQUIRE & COOMBS
MARINE BROKERS
304 LAW CHAMBERS, BASTION SQ.
Several commercial fishing vessels for sale. Also "A" licences.
384-3363

31' CLASSIC CRUISER, 1 1/8TH cedar planking on oak ribs, recent refit to mahogany interior and instrumentation, April 79 survey, sleeps 5, CB, sounder, 15 hp OB Auxillary, clean and comfortable, all in good condition, $23,900. 754-2506.

FOR SALE 50 HP ELECTRIC long shaft Mercury outboard motor, two 5 gallons gas tanks, 2 batteries, Merc controls, complete and in good condition. $1200. Selling because am installing larger motor of different make. 656-6749.

CREW 234 HARDTOP CRUISER, twin OMC 120 HP I/O, low hours, fresh water cooled, sounder, radio. Fully serviced ready for use with Tandem axle Roadrunner trailer, power winch, electric brakes. $14,250 ONO. 656-6992, 386-1155.

merCruiser
Cordova Bay Chevron Service
5144 Cordova Bay 658-5200

76 — 20' DOUBLE EAGLE 225 hp. Wakesha 400 hrs. F.W.C., tabs, sndr, ssb/cb, comp, spt lt, fg dgy, hrn, mtr brkt, 3 prps, 2 grnd tkl, 2 fl syst, gly pk, wrd dl bat, and much more. Exc cond $11,000. 723-6415.

1974 SANGSTER 18' CUDDY cab, marine heads, 140 Mercruiser. V berths, sleeper seats, full camper top, sounder, EZ loader trailer, electric winch, extras, $6,500. firm. 386-9549 after 4:30.

24' TOLLYCRAFT, 225 OMC, full galley, standup head, C.B. and radio phone. Trim tabs. Recording sounder. Live bait tank. Covered fresh water moorage. $14,000. 112-287-4917 Campbell River.

THROW YOUR OWN LAUNCHing party, complete rebuilt 12' glass boat, finished in mahogany, never used, 5½ Johnson rebuilt, complete. Both like new, includes 2 tanks, steering, oars, plus towing trailer, $800. 595-4737.

27' FIBERGLASS CRISCRAFT, new engine, loaded. $19,000. U.S.
AND
Mechanic Special. 27' Uniflite, Twin Chryslers, F.W.C. Needs work on one engine. $15,000. U.S. 1-206-284-3630.

LIGHT CRUISING, FAMILY fishing, well-maintained, 19.5' Brandlmayr design, 130 horsepower 4-cylinder Volvo with 270 Volvo leg, CB, depth sounder, heads, small galley. Many, many extras. $4250. 479-6223.

80 BOATS and MARINE

PUBLIC AUCTION
Happy Valley Centre, Saturday July 28, 1 pm. Taking consignments now. 478-6293. See our ad under coming events.

"REFINISH"
Expert repairs and maintenance. Fiberglass, wood, and steel. Brentwood Marine, 652-4533, 479-8822.

PASSAGE MARINE
New, used and brokerage boat sales. Dealers for Zeta boats, at Cedar Grove Marina.
656-2580 388-5464 Pager 580

"POWER PROBLEMS"
Expert repairs and service to gas, diesel, hydraulics, steering, etc. Fast service, Brentwood Marine. 652-4533, 479-8822.

43' WEST COAST TROLLER. Heavy built gardener. Full electronics. Plus a fully equipped herring skiff and licence. $230,000. Ray Mason Island Marine. 479-8822

16½' RUNABOUT, 50 HP MERC engine, boat and trailer good condition, includes water skiing equipment, motor needs work, asking $1800. 477-7903 after 5:30 evenings.

18' HOURSTON HARDTOP, Volvo 170/280, compass, CB, sounder, down rigger, spare prop, 3500 lb Calkins trailer, moorage Cheanum Marina, $8,900. 479-5436 after 5 pm.

PRIVATE, 28' EXECUTIVE, twin 188 Mercruisers, command bridge, too many options to list, 260 hours, absolutely immaculate, asking $39,350. 30' boathouse available. After 5, 385-0627.

1974 CRUISE-A-HOME, 40' COMmand Bridge, 454 power, completely equipped, only 810 hours, Bristol condition thoroughout, boathouse kept. Call 286-1141 or 287-9656 ask for Don Stuart.

23' FIBREGLASS FLAT BOTtom skiff, closed in foredeck and water tight bulkhead with hatch, has windshield, cable steering and remote control. Days 642-3523, evenings 642-4539.

TOP MODEL 1978 19' BELLBOY, 170 I/O hard top, FW cooled, power trim, toilet, 9.8 Merc plus 3500 pound Calkins trailer with winch, 45 hours use, sacrifice, $11,900. 478-8214.

40' GLASS. DRAG G/N OR troll. Brand new freezer. In excellent working condition. $250,000. Ray Mason Island Marine. 479-8822

14' PLYWOOD BOAT, FIBERGlass bottom, 2 downrigger brackets, 3 rod holders, CB antenna, Older 45 Merc outboard and trailer, $900 or best offer. 381-6305.

BAYLINER 1750 MUTINY WITH 130 Volvo inboard/outboard, E-Z load trailer with brakes, many extras, excellent condition, offers. 592-9188 or 592-4529.

1976 BAYLINER QUARTER master, 17'7", 188 HP Merc cruiser, fresh water cooled. Excellent condition. Currently in Shawnigan Lake. 112-743-2386.

18½' CABIN BOAT, GLASS over plywood, 40 HP electric Johnson, excellent condition. View at Cheanuh Marina, $1190. 478-8444.

1974 FIBERFORM, 18½' bowrider, 140 horsepower Merc I/o, sounder, hour meter, new canvas, electric winch trailer, CB, clean, $5,895. 652-4326.

1975, 17' DOUBLE EAGLE HT, 120 Hp Merc cruiser, I/O, CB, sounder, downrigger on 2200 lb Roadrunner trailer. Many extras. $6850. 721-3750

16' CLINKER FIBREGLASSED bottom, 9 HP Briggs & Stratton, marine clutch and transmission. Very reliable. With trailer, $500. Phone 478-5147

ROADRUNNER TRAILER, galvanized, surge brakes, 15" wheels, 2500 lb capacity, excellent condition, $885. Day, 478-4322, night, 478-4572.

COMPLETE MERCRUISER, 351 (V8) Marine Ford motor. Sacrifice, $950. As new, fits 888 outdrive. Apply Victoria Press Box 739.

FAMILY CRUISER
46' LOA, sleeps eight, seperate galley. Economical twin Ford diesels. $75,000. To view phone 477-5700.

MV TERESA ANN, 34' C LIcence Cod boat, good condition, live tank, $13,500 or best offer. 748-2492

70'-HALIBUT - LONG LINE. Crabber. Brine system and full freezing. Like new, $750,000. Ray Mason Island Marine. 479-8822

39' WEST COAST TROLLER. IN first class condition. $130,000. Ray Mason Island Marine. 479-8822

16' CEDAR STRIP CANOE, plus 3 paddles. Cost new $820. Sale price $670. 652-4749 after 5 pm, or weekends anytime

1979 CUSTOM BUILT 37' HOUSEboat, glass over plywood, Volvo stern drive, finish your own interior. Offers. 478-3871.

15'6" GLASSPAR SKI BOAT, 65 Johnson, E-Z load trailer plus skis, 2 tanks and extras. $2850. 382-3292.

1975 25' BAYLINER SARATOGA, dinghy, compass, sounder, CB, TV, cassette stereo, low hours. $14,000. 479-4864 evenings.

14' CLINKER BUILT WITH 4 horse Briggs and Stratton, very good condition, $500. Phone 595-4992.

TWIN 225 CHRYSLER INboard/outboard, complete, for sale, Fresh water cooled. Phone 477-6288, after 5.

15½' FIBREGLASS BOAT, 50 horsepower Merc, and trailer, well maintained. $1950. 658-8524 or 656-6026

1962 20 HORSEPOWER, 1957 10 horsepower Johnson outboard motors for parts. Offers. 656-7316.

24' OWENS HULL ONLY. PLUS cabin with head, etc. Sound condition. $475. Engine optional. 595-1354

1976 17' GLEN L, HANDCRAFTed, fiberglass, cabin, 130/270 Volvo I/O, extras, asking $5000. 595-4697.

ZODIAC MARK II COMPACT and 20 horsepower Johnson. Both in excellent condition. 595-8730 after 6 pm.

15' RUNABOUT, FIBREGLASS over wood, 50 Hp Chrysler on trailer, $700 or best offer. 652-2764 or 478-9761.

12½' HOURSTON GLASCRAFT runabout, 35 horse Chrysler and trailer. Offers on $1500. Phone between 5:30-7 pm, 479-2643

1976-17' SANGSTER BOAT. IMmaculate condition. C/W camper top, E.Z. load trailer, C/B radio. Offers. 592-3362

16' ARISTOCRAT HARDTOP boat and trailer, 65 HP Merc electric start, good shape. $2500. 478-5094.

17' DOUBLE EAGLE, HARDtop, canvas, 50 hp Mercury, Roadrunner trailer, $3000. 598-7966.

24' REINELL FLYBRIDGE model, 188 Mercury, head, compass, sounder, stereo, $10,500. Call Walter 478-8391.

21' INBOARD CRUISER, F.W.C, completely equipped, fully covered cockpit. $2200 or best offer. 477-2335.

17' SILVERLINE, 150 HP I/O. New top, new leg, galvanized trailer. Immaculate condition. $3995. 477-1502.

1974 REINELL 24', COMMAND bridge, 302 Ford V8, new leg, radio, depthfinder, head, stove, $13,500. 382-1169 between 7-9am.

22½' FIBERFORM IN EXCELlent condition, 188 Merc, CB, AM, depth sounder, dinghy, great fishing and family boat. 477-9679.

MARK I DELUXE ZODIAC, one month old, $1850; '78 Johnson 15, electric longshaft. 592-2764.

15' BOAT TRAILER FOR SALE, asking $375, phone 652-1260.

WELL-BUILT 9' PLYWOOD rowboat, $150. 477-0388.

80 BOATS and MARINE

NATIONAL
A selection from our many NATIONAL Listings
SAIL

FISHER 30 Volvo Dsl.	$72,000
SPENCER 42	$78,000
ERICSON 27	$27,900
CATALINA 27 Volvo Dsl.	$24,950
CAL 2-29 Volvo Dsl.	$34,000
CROWN 28 Dsl. inboard	$31,200
CAL 25. Immaculate	$13,500
NORWESTER 21	$ 7,750
CRUISING 6m. very pretty	$12,500
CATALINA 22	$ 8,900

POWER

DAVIDSON CHUGGER Dsl.	$15,000
ALBIN 25 Volvo Dsl.	$29,000
CHRISCRAFT 31	$24,000
36' TRAWLER YACHT	$67,000
43' TRAWLER YACHT	$135,000
CANOE COVE 41	$104,000
CUSTOM CRAFT 26	$18,000
BAYLINER 27 Volvo 250	$27,000
BOSTON WHALER	$2,650

DIESEL DIESEL
We have 20 diesel engined power boats listed from $24,800 and 25'. NAIONAL BOAT SALES LTD. carry a large selection of new yachts. Western Canada agents for GRAND BANKS, FISHER, MOODY, ALBIN, SEIDELMANN, PACIFIC PILOT, VANCOUVER 27. Victoria agents for CATALINA, COASTER 23.
DICK CHUDLEY or LUKE KYNASTON
NATIONAL Boat Sales Ltd.
2060 White Birch Road
Sidney, B.C.
V8L 2R1 Tel. (604) 656-3966
AND ALSO AT
False Creek, Vancouver

1977 16' DOUBLE EAGLE, 70 Johnson, trailer, $5000. Call Walter 478-8391.

JOHNSON 6 HP MOTOR, NEW 1977, bought in 1978, used 3 hours. $600. 388-5926.

40' CABIN CRUISER. NEW, ready for power, finishing. Offers. 477-6833 evenings.

21' INBOARD/OUTBOARD cruiser, hardly used, $11,500 or nearest offer. 595-2508

LEASE 25' BERTH, BOSUN'S Marina, available immediately, call collect 334-4398 Courtenay.

6 HP EVINRUDE, 1970 MODEL, LS tank, good working order. 652-3735

16' COBRA 125 JOHNSON, RUNS good, $2800 or trade for pickup, 384-8790.

IN SIDNEY-15' PLYWOOD RUNabout, $125. Phone 656-1919 evenings only.

BOAT TRAILER, 14-16'; 1968 Johnson 100 HP, needs repairs; 69" flat slalom, 479-6913

9½ HP SEAGULL OUTBOARD motor, long shaft but only few hours running, $350. 386-6636.

HOMEMADE BOAT TRAILER, good condition, 15 ft. tilt boom type, $295. 384-8393

14' FIBERGLASS OVER WOOD, 33 horse Johnson, plus trailer, $850. 479-6858.

65 JOHNSON 75 HP, $200. 40 HP Evinrude with controls and tank, $500. 477-4228

ALBIN 25 DIESEL CRUISER, well equipped, low hours, immaculate, 652-3520 evenings.

16' FRONTIERSMAN CANOE, hardly used including new broad stern paddle, $275. 592-3375.

MARINE REPAIRS
Inboard gas diesel. Phone 656-0070 or after 5, 477-6288.

FOR SALE, "C" LICENSE WITH halibut privilege, 112-682-3816.

13½' ZODIAC TYPE MADE BY C Craft, $600. 658-5834.

URGENTLY REQUIRED 1 TO 3 ton A-license. 383-0986.

WANTED BOAT CART. PHONE 598-8246.

LIKE NEW 225 HP MERCURY, $2500 delivered. 748-5195

FULLY EQUIPPED CANOES for rent. Phone 656-2107.

20' PLANKED HULL WITH cabin, $200. 478-0478.

10' FIBERGLASS HYDROplane, $100. 658-5105.

16' FIBERGLASS FRONTIERSman canoe, $225. Phone 479-5535.

SMALL MARINE WAYS, COMplete. 642-5967.

14' FIBERGLASS BOAT WITH controls and trailer, 383-5261.

19' GLASSPLY, HARDTOP, I/O, 30 hours, offers, 478-2649.

WANTED SLEEPER SEATS for 15' boat, 385-5261.

81 SAILBOATS

Gypsy Yacht Sales
I have qualified purchasers looking for the following sailboats:
Ranger 26 up to $18,000, Ranger 28 or 29 up to $30,000 range. Also 32-35' F/glass sloop or cutter in $40,000-$45,000 range. If you have any of the following, and are considering selling, please contact David Carere at 656-5591. Gypsy Yacht Sales.

COVE YACHTS LTD.
Paceship 14, fiberglass, C.B., dinghy, kickup rudder, hardly used since new, $2100.
Paceship 23, 1973 4.5 Merc, equipped for cruising, dinghy $12,000.
Northwest 21, 1976, fully equipped with custom trailer, $8400.
O'Day 25, 1976 9.9 outboard, fully equipped, $17,200.
42' Strip plank, Chappelle scooner, 1975 $38,000.
Call Phil Pidcock, 748-8136 Maple Bay.

SAN JUAN 24 RACE equipped, all running rigging to cockpit, full spin gear, drifter, two jibs, main, lots of teak, open to offers. COLUMBIA 22 Cruiser/race, full spin gear, dodger, Johnson power, lots of gear. A good buy at $9,500. RANGER 23, 1975, as new. Probably the best CB sail boat on market. Asking $12,500. Victoria Boat Mart, 453 Head St., 383-3324.

22' SAILBOAT
Fibreglass, 1200 lbs. ballast, centre board, 9 Hp Volvo outboard, 3 sails, 3 burner kerosene stove, built-in cooler, porti-potti in separate room, sleeps 4, 5'6" head room plus pop top, completely teak interior, compass, CB, sounder, dinghy, lots of extras. 721-3856.

TANZER SAILBOATS
1979 Models on Display At
BOB WHYTE MARINE
Corner Harbour and Resthaven
Sidney 656-7286

26' THUNDERBIRD, EXCELlent condition, 9.9 electric start motor, fiberglass dinghy, wood stove. $5300. Canoe Cove, D101. Leave message on boat or at 385-1625 or 112-653-4664.

NORTH STAR 22', (1973), ALL running rigging to cockpit, full spin gear, knot meter, main, 110, 1975 Johnson, anchor, etc, etc. Excellent shape, $7500. Mill Bay 743-5341.

VICTORIA HONDA
OUTBOARDS for the sailor
7½ hp and 9.9 hp in stock
2851 Douglas 386-8364

SEA CHEST
MARINE SUPPLIES
656-6621
9732 1ST., SIDNEY

HILL SAILS
10134 McDonald Park Rd
Sidney B.C.
656-4033

81 SAILBOATS

Gypsy Yacht Sales
With prices on the rise and interest rates going up in the very near future, you owe it to yourself to consider these boating values.

ON DISPLAY
FOLKES 37
Steel ketch. Beautiful condition throughout. Volvo MD3B diesel, aft-cabin layout, teak decks, fridge, fireplace, etc. Just refinished and ready.
KENDALL 32
F/glass hul, Atkin type. Proven offshore. Albin diesel, vane and autopilot, roomy interior. $55,000
TRITON 29
By Pearson. Alberg full keel design in F/glass. Extensive inventory, most new including rebuilt Atomic 4, some new sails, etc. $23,500
VENUS 28
Ketch. 1976. Albin diesel, eight sails, wood stove, comfortable Atkin type cruiser. $27,500
TROJAN 25
1971 F/glass hull. Chrysler 200 H.P. inboard with only 230 orig. hrs. New canvas and trim tabs. Very clean thoughout. $17,900
Also Available

GARDEN PILOTHOUSE 35. As new.	$49,900
TANZER 28. 1979, new.	$32,900
MARTIN 29. Diesel.	$24,900
PACESHIP 23. Loaded.	$12,900
TANZER 22. 1977.	$11,200

2270 Harbour Rd., Sidney
656-5591

ERICSON YACHTS
Anglers' Anchorage Marina
933 Marchant, Brentwood Bay
652-3531

22' CLASSIC WOODEN SAILboat. Cutter rigged, red cedar Carvell planked. Includes outboard, 3 sails, stove, anchors. Asking $4900. 383-0336 after 4.

23' MCGREGOR CUTTER, 6 keel, sleep 2 adults, 3 children, 10 hp Electric Johnson, ready to sail, Lying Ganges. $7,950. 537-2214.

23' COLUMBIA, MAIN, JIB sails, lifelines, 4 berths, galley pak, head, Seagull aux. Exceptionally clean, $10,500. Bob Whyte Marine, 656-7286.

HOOD, FURLING GEAR WITH 150 Jenoa, used 3 times, 34' luff, new cost, $1650. Now, $1250. 388-9138 evenings.

CROWN 18, FIXED KEEL, trailer, inflatable dinghy. All first rate condition. 642-5577.

CAL 20
Exceptional in all respects. Phone 477-5094.

16' HOBIE CAT, E-Z LOADER trailer, best offer. 382-8708 or 386-0510.

14' HOBIE CATAMARAN, SAIL #7752, blue and white, good condition, $1600. 652-2554.

37' NOVA SCOTIA SAIL, WOOD, just been put in water, trade or offers. 658-5382.

27' CATALINA, FULLY equipped, excellent condition. 595-4536 afer 4pm.

SAILBOAT TRAILER, CUSTOM, accepts any 25'-30' centre keel. Ideal for Catalina 27'. 382-3437.

SAN JUAN 24 SAILS, WILL also fit other small boats. 388-4844.

26' FIBREGLASS THUNDERbird. Equipped for racing and cruising. 592-0879

14' SUNFISH SAILBOAT, fibreglass on wood, aluminum mast, Dacron sail. Excellent condition. $300. 383-4730

SPINNAKER
for 35' vessel. 477-0616.

C & C CRUISING SLOOP 383-0024.

14' PELICAN-TYPE. GREAT shape, $1050. 477-4967

CROWN 23, EXCELLENT shape, $10,000 firm. Moorage till April. 479-6111

83 AIRCRAFT

CESSNA 180 FLOAT PLANE with aluminum hanger, excellent condition. Low time, July 10 C of A Package, $30,000. Inquire 652-3428

92 SPORTING GOODS

Robinson's
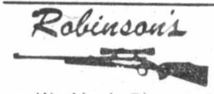
We Aim to Please
CHECK OUR PRICES
50th Anniversary
RELOADERS 10% OFF
On all presses — dies — scales — powder primers — bullets. Expert advice for the beginner, set up now while prices are lowest. RCBS Reloader, special $79.95. C. H. Press, complete .38 SPL — carbide dies — measure, $199. Lee shot gun, press, 12-20 gauge, gauge, $45.95
NOW IN
HUNTING REGS
JUST FOR BOW HUNTERS
Compound bows, Game getter arrows, all extras. All new department, watch us grow!
1307 BROAD 385-3429

INTERNATIONAL KNIVES
High grade AYA 126A dbl. — Navy arms. Revolving rifle 44 cal. — Lee Enfield No. 1 full wood — Czech Brno 7MM — H & R 10 GA. single shot — Winchester M1 carbine (not restricted) — Carl Gustaf 1907 6.5x55 — Custom Mauser 270 — Lee Enfield 22 Cal. full wood — Navy Arms. Percussion 12 Ga. dbl. - Navy Arms Dragoon — Hi standard trophy — Webley 38 Cal. top break.
HUNTING REGULATIONS
LICENCES
GAME TAGS
LICENCE HOLDERS
NOW ALL IN STOCK
576 YATES ST. 383-2422

TWO PEETZ RODS AND REELS with steel line, complete with large assortment of Hoochies, Teasers and Woodsman tackle box. Value over $600. Asking $350 complete or best offer. 478-3380.

HUNTER'S SAFETY COURSE, registration night Aug 1st, 7pm, Workpoint Barracks, further information call 386-8581.

210 LBS. WEIDER VINYL weights, bars, E-Z-Curl bar, large adjustable incline board $65. 592-3375.

COOPER GOAL PADS, SUPER pro, 32", 3 years old, very good condition. $125. 477-4208

NEW HOOKA SYSTEM FOR sale, brass fittings, 400' line, filter system. 478-4176.

MANS WET SUIT, FARMER John, 6'1", 150-160 lbs, $110 firm, 3 to 5:30 pm, 386-8920.

SW 38 POLICE REVOLVER plus 2 boxes ammunition. 595-2365.

FULL SET GOALIE EQUIPment, reasonable, 385-4988.

WOMANS WET SUIT, EXCELlent condition, $145. 385-8475

LADIES WET SUIT, NYLON IN shark out, 5'4 medium. 658-8292.

REGISTERED US M1 CARRIBbean, $145. 478-7990.

92 SPORTING GOODS

PLAY-MOR RECREATIONS LTD.
Billiard Tables, Shuffleboards
Cues and Accessories
!Special-Foosball-Special!
Games Room Lights
517 KELVIN 384-3332

RIMPAC DIVERS Ltd.
Next scuba diving classes start Aug. 27. There will be a one week course from 9 a.m.-6 p.m. Mon. to Fri. and the usual evening 5 week course. Enroll early on this very popular course taught by "THE PROFESSIONALS", 9818 Fifth St., Sidney, 656-6313.

FRANK WHITE'S SCUBA SHOP
832 Fisgard 385-4713
Leaders in Diving Instruction
Fun with safety
Next basic course August 1st.

93 CAMERAS, SUPPLIES and PHOTO FINISHING

bill's photo supply
DOWNTOWN at 1672 Douglas 383-7443
LANGFORD at 800 Goldstream 478-2712
2047 Oak Bay Ave. 592-3122
THIS WEEK Featuring
Just arrived! Factory fresh Kodak darkroom chemicals. Come in and get developing.

city photo
1227 Gov't.
385-5633
Wide selection of binoculars $35.00 to $900.00

UNDER 2 YEAR OLD CAMERA equipment, Cannon AE1, $285. Zoom 80-200 mm, $470. 135 mm, $200. 155A flash, $75. Power winder $120. Case $40. Vivitar 2x, $35. All lenses and camera with case. 652-2522 anytime.

AUDIO VISUAL EQUIPMENT Clearance sale. Disolve controls, programers, screens, projectors. Miscellaneous. Impact. 382-0919 or 382-4606

NIKKORMAT, BLACK BODY with hard case, in new condition. $250. 479-7531

DUREST M300 PHOTO ENlarger. Offers. 384-7028 after 4pm

WANTED; PENTAX BODY OR camera with threaded lens mount. 652-3000.

WANTED: USED 35MM LENS. 592-4306.

50-300 NIKON ZOOM LENS, like new, flexible at $1100. 385-6664, Mike

96 RANGES, STOVES and FURNACES

ENTERPRISE GAS RANGES, wood and coal ranges, Franklin fireplaces. Showroom 537 Fisgard. Phone 385-2922 or 388-5881.

OIL STOVE AND TANK mounted on stand, excellent condition. Offers. 656-7316.

AIRCO OIL FURNACE, 122,000 BTU's, 4 years old, all duct work. $200. After 6pm 474-1415

MCLARY EASY STOVE, LIKE new, $200. 592-2925.

OIL STOVE, IDEAL FOR COTtage with tank and stand, $200. 384-5276.

MCCLAREY RANGE, 4 BURNers, white, good condition, $150. Phone 383-5914.

24'' BRENTWOOD STOVE, harvest gold, like new. 388-4018 or 385-6217.

OIL SPACE HEATER WITH 100 gallon drum and stand, good condition $150. 642-4873.

24'' GE STOVE, 2 MONTHS OLD, white. After 6pm 474-1415

TWO 22'' GAS RANGES, 1 visual oven, reasonable, 386-1436 or 384-4918.

VIKING RANGE, GOOD CONDItion, $135. 384-9521.

30'' WHITE ADMIRAL RANGE, snapout elements, $125. 479-9149.

30'' FINDLAY RANGE, $100 OR offers. 385-3102.

97 FURNITURE

OUR DELUXE 3-ROOM GROUP SPECIAL
LIVING ROOM — Sofa, loveseat, chair, ottoman. Contemporary styling, highback, Shephard casters, 100% Polypropylene fabric. Oak coffee table, 2 end tables.
DINING ROOM — 5-pce. dining suite, oval table, 4 deluxe chairs on casters.
BEDROOM — 4-pce. bedroom suite, simulated Rattan front, triple dresser, mirror, tall boy chest, 54-60'' headboard, night table, deluxe multi quilted 54'' mattress and box spring with heavy-duty steel frame on rug rollers.
3-rm. group package price $2,379.65. Tax $95.19. Total $2,474.84. Dn. payment $174.84. $110.42 for 24 mo. OAC. (monthly payments less for longer term)
OPEN 7 DAYS
Thurs. and Fri. 10 a.m.-9 p.m.
Sun. 11 a.m.-5 p.m.
Mon.-Tues.-Wed. & Sat. 10 a.m.-6 p.m.
COLWOOD-LANGFORD Furnitureland
1610 Island Hwy. (Farmers Market)
478-1921

39'' GRANGE ORTHOPEDIC box spring and mattress, $75. 386-1169.

BURL TABLE, RED CEDAR, beautifully handcrafted. 592-6015.

CONTEMPORARY WOODEN Danish table and 4 chairs, $200. 478-8987.

QUEEN SIZED WATERBED. Very good condition. $350. 382-5043

BRAND NEW DARK PINE OCcasional tables, 1 cocktail, 2 hexagon, $300. 479-9656.

WHITE DOUBLE CANOPY bed, triple dresser with mirror, refinished, $300. 598-2791.

HOLLYWOOD SINGLE BED, box spring and mattress, $15. 384-4498.

CHESTERFIELD AND CHAIR, best offer or trade for interesting pre 1900 easy chair. 477-2324 before 7:30 pm.

TRADE, QUEENSIZE WAterbed, heater, etc for sofa bed. 384-6679.

DOUBLE BED WITH HEADboard, $100. 384-7288.

NEW TWIN BOX SPRING AND mattress, $60. 658-8372.

97 FURNITURE

TRADE-IN TIME
MATTRESSES
$25 on your old mattress
$25 on your box spring
WHEN YOU PURCHASE A NEW
Spring filled
MATTRESS or BOX SPRING

3'3'' size, each piece	$169
Regular size, each piece	$189
Queen size, each piece	$219
King size, each piece	$289

Latex Rubber
The mattress that gives even support to all parts of the body, truly the most comfortable mattress of all.
MATTRESS or BOX SPRING

3'3'' size, each piece	$199
Regular size, each piece	$249
Queen size, each piece	$289
King size mattress	$399

MATTRESS TOPPER PADS
ENJOY the luxurious comfort

Thick	Size	Rubber	Foam
1 in.	39x75	$27.25	$ 8.55
2 in.	39x75	$52.75	$17.25
1 in.	54x75	$37.75	$11.85
2 in.	54x75	$72.90	$23.65
1 in.	5x0	$44.65	$14.00
2 in.	5x0	$86.50	$28.00
1 in.	King	$58.50	$17.75
2 in.	King	$112.35	$36.40

IMMEDIATE DELIVERY
Open Fridays 'til 9 p.m.
EASY CREDIT terms available
Gregg Furniture
"The quality furniture store — where you can see how it's made"
2300 DOUGLAS 388-7365

GOOD USED
Hide-a-bed, excellent condition $249
4-Drawer chest $99
Matching triple dresser with mirror $199
Mahogany coffee table $79
2-Pce. French Provincial chesterfield suite $399
Bronzetone kitchen table $29
5-Pce. kitchenette $89
Buffet $139
Matching teak hutch $99
2-Pce. chesterfield suite $139
High back swivel rocker $79
STANDARD FURNITURE
Bargain Basement
FREE DELIVERY
Come in—Browse around
New items arrive daily
Trade-Ins Accepted
Credit Terms Available
737 YATES
382-5111

LAST CHANCE!
Tillicum Furnitures last days in the Hillside Mall. Everything must be sold by July 31. Don't miss this sale 595-3331

MAGNIFICENT WINE VELOUR overstuffed sofa and 2 matching chairs, the design and condition makes this set very rare. A must to see only $500. Elegant bow front Canadiana oak dresser with carved oval bevelled mirror, a real terrific buy at $250. Beautiful oak drop leaf table with carved double pedestal trellis base, $175. 652-4740.

VERY SOLID OLDER ROUND oak single pedestal table, $375. Turn of century solid oak barley twist sideboard; has oak panelled back with bevelled mirror emcompassed, $275. Two antique double tiered oak end tables, both have brass balls and claw feet, asking only $100 each. Very elegant oak occasional table, $75. All in excellent condition. 652-4740.

ANTIQUE CARVED MAHOGany ladies desk, $150. Set of 4 antique carved mahogany Windsor dining room chairs, $50 each. Very unique double pedestal mahogany Regency Period coffee table with semi-ellipical hoop supports and brass claw feet, $250. Mahogany tripod pie crust table, $75. 652-4740.

CHROME TABLE AND 6 chairs, $75; solid maple, bunk beds including spring and mattresses, could be used as twin beds, $150; 3 pce overstuffed chesterfield and 2 chairs, ornate wood trim, $175. Open 7 days, most evenings, Pete's Place, 786 Goldstream, 478-6000.

WE'RE MOING, CHESTERfield and chair, $200; daybed and chair, $180; matching lamps $50-$70; roll top teak writing desk, $400; double pedestal desk, $150; coffee tables, $40-$85; end tables, $135; games table, $55, etc. 595-4618 or 595-0104.

VILAS MAPLE BEDROOM suite, mint condition, $1000 firm. Colonial chesterfield and chair, $375. Colonial dinette suite, $175. Solid walnut tables, fireplace screen and grate. Miscellaneous. 592-6326 evenings.

PUBLIC AUCTION
Happy Valley Centre, Saturday July 28, 1 pm. Taking consignments now. 478-6293. See our ad under coming events.

READY TO ASSEMBLE RUSTIC wood furniture, unique gifts. We also want, on consignment, handcrafted furniture and accessories. Monastery Furniture, 942 Fort Street, 383-2431.

TEAK, SINGLE BED WITH ATtached night table, mattress included, matching vanity, $290. Lazy boy recliner, burgandy vinyl, regular $379, sell $175. Excellent condition. 598-1309.

CONTEMPORARY COFFEE and end tables. $60. Set nesting tables, $50. Viking console stereo. $50. Pair trilight table lamps, $40. Triple light floor lamp, with centre table, $35. 477-9216

SOLID TEAK COFFEE TABLE, 5'x3'x16'', and end table, 2½'x2'x20''. Both in very good condition. English oak refectory table with carved legs, 30''x42'' extends to 66''. 386-7563.

MODERN SCANDANAVIAN style chesterfield and chair, brown tones, $150. Solid teak floor lamp, gold shade, $50. Floor polisher, $20. 598-7107.

GREEN CHESTERFIELD AND chair, $135. Kitchen table and chairs, $25. Black and white TV, 21'', $75. King size purple blanket, $10. 386-7809

OAK ROLL-TOP DESK, $800. Modern loveseat and sofa, $125. Wooden kitchen set, $100. Mediterranean coffee table, $75. 598-2122, 592-3676

MUST SELL, BEAUTIFUL FLOral Vilas recliner rocker and loveseat, not even 1 year old. Best offer takes, phone 477-2837 after 5.

OCTAGON SHAPED BUMPER pool table, 3-way convertible wooden table. 479-9406.

97 FURNITURE

MUST SELL, TABLE AND chair set, loveseat and matching rocker, good condition, offers. Evenings, Saturday, Sunday: 203-1028 Inverness

DOUBLE BED, POSTUREPEdic mattress with radio book headrest and footrest, 1 month old, $200 or best offer. Call to view at 418-885 Dunsmuir Road.

MOVING MUST SELL COLOnial high back chesterfield and chair, cost $900 will sell for $400. 386-0489.

LARGE GOLD AND BLACK chesterfield suite, TV stand, green recliner, gold pottery lamp. 385-3629.

ALMOST NEW, LARGE GREEN chesterfield and matching swivel chair, good condition. $200 o n o. Phone 385-8007 after 7 pm.

DOUBLE BED WITH HEADboard, chest of drawers, Danish chair, bamboo blind. 595-6948 after 5pm.

WATERBED, QUEEN SIZE, solid pine, 4 poster, cane headboard, heater, liner, mattress. $600. 477-4961 after 4 pm.

BARGAIN BASEMENT SPEcials on double size Hydabeds, good selection from $298.00. Echo Furniture, 707 View St., 384-2214.

ANTIQUE MAPLE DRESSER $75, double bed $65, night table $20, rocker chair $50, new oak bookcase $300. 383-5789, 479-4749.

CUSTOM BEDS, CAPTAINS, $120, mates, $115, mates bunks, $150, 479-7400

6 MONTH OLD COUCH, LOVE seat and chair, $900 or best offer. 478-3874 after 4pm

CONTEMPORARY SOLID teak bed, cost $1200 new. Sell for $600. 385-8367

MAPLE DINING SUITE, UNused, 4 chairs, others available, $375. 479-2083, 479-8734.

NEW HIDE-A-BED AND WALL unit, excellent condition. $450 each. Call after 6 pm, 595-5955.

KING SIZE WATERBED, 7-months old, good condition. $400 or best offer. 385-5082.

SOFA, ARMCHAIRS, KITCHEN set, stereo, end tables, all very reasonable. 595-8307.

OLDER SOLID MAPLE DINING room table and 7 chairs, $450. 388-7779.

HOUSEHOLD FURNISHINGS, includes living room, bedroom and kitchen furniture, all in good condition. 595-0881.

RATTAN CHAIR AND FOOT stool, excellent condition, $200. After 5, 385-0918.

SINGLE BED, GOOD CONDItion, $30. Vic West area. 382-2495.

WANTED: TEAK WALL UNIT, book case or stereo bench. 595-4805

WALNUT SINGER SEWING cabinet, $60. White bedroom chair. 385-8264

BLACK VINYL HIDE-A-BED. Good condition, clean. $175. 598-8345.

7 PIECE FORMICA DINETTE set, brown wood grain pattern. $195. 385-2704.

PINE TABLE, CIRCA 1910, cedar wardrobe, double mattress, carpet. 592-6202.

NYLON BEIGE SOFA AND LOveseat with postapedic hide-a-bed. After 6, 383-0735.

WARDROBE, LARGE CHARACter piece, full length mirror in door. 477-0982.

DOUBLE BED, DRESSER 642-4516

QUALITY TEAK HUTCH AND buffet, $500 firm. 721-3064.

FRENCH PROVINCIAL LIVING room suite. 652-1893.

98 TV. STEREO, RADIO SALES and SERVICE

Open 'til 9 Nightly!
385-5555
Independent Buyers
Discount Service Ltd.
939C Esquimalt Rd.
Stereos
Color TV's
ENTERTAINMENT SYSTEMS TO FIT ANY AND ALL ENVIRONMENTS!
—Buy the best and reduce costly service calls!
Yes, we take trades!
No down payment! (OAC)
Free delivery!
Free parking!
In Store Bank Financing!
(FULL SERVICE WARRANTY)
—5 yrs. parts and labour on most new sound equipment
—Loaner supplied during service
—Full credit on upgrading 1st. yr.
Technics
Best-Buy Sound System
Receiver, Speakers, Turntable W/Magnetic Cartridge, $649
AR Speakers
AR 18 Speakers each $99
Car Stereo
COMPLETE LINES
Jensen, Pioneer, Panasonic
Panasonic CX7100 Auto-Reverse Tape Deck $179.
Panasonic
Color TV's from $499
20'' Color Special $619
No money down. Low monthly payments! (OAC).
Open 10 til 9 Daily
10 til 6 Saturday
385-5555

RENT OR RENT TO OWN
TV and Stereos and MICROWAVES
SPECIAL SUMMER RATES
COLOR TV's FROM $15
381-5622
27 W. Burnside
10-9 P.M. 6 DAYS A WEEK
• microwave • color TV • stereo
homark
• rentals • service • sales
"Home of the $10 service call"

This Months Special
20'' Zenith remote control TV $689. with approved trade-in. WHILE THEY LAST

STEREO SYSTEM FOR SALE. Perfect for beginner. $600 or best offer. 388-5604

MARANTZ TUNER, AR TURNtable, Sony cassette, Prolinear Speakers. $500. 658-8717.

USED BLACK AND WHITE TV $69.95. Phone 381-5622. Homark Sales Ltd.

AUDIO TEST EQUIPMENT, large stock of semi-conductors, tubes and special parts. 383-9688.

CB 40 CHANNEL SSB, MOBILE antenna, slide mounts, offers on $200. 721-3567.

SUPERSCOPE 201A CASSETTE deck, with Dolby, plus CrO2. $165. 479-8921

ONE 5/8 WAVE CB ARIAL wanted. 479-7665

TWO ALTEC LANCING MODEL I speakers, $200. 384-4651.

REVOX A700 TAPE DECK, mint condition, offers, 385-3354.

WANTED: CAR CASSETTE 656-5156

98 TV. STEREO, RADIO SALES and SERVICE

5 YEAR WARRANTY
1979 20''
ELECTROHOME
COLOR TV
RENT TO OWN
AS LOW AS $22 per month.
NOTE: Rent to own available for any size, any make.
ALSO — we rent color TVs $25 per month — $10 delivery.
CITY CENTRE TV
OPEN 10 A.M.-9 P.M.
6 DAYS A WEEK
477-6971
Next to K Mart in the Mall

LAST CHANCE!
Tillicum Furnitures last days in the Hillside Mall. Everything must be sold by July 31. Don't miss this sale 595-3331

NOW IS HE TIME TO BUY NEW Zenith Color TV — 20'' Chromacolor now $549 and 20'' System 3 Remote now $799, also 26'' Chromacolor $848 and 25'' only $698, serviced and set up by our own certified technician. BUTLER BROTHERS, 1724 Douglas, 383-6911.

SANSUI 5050 AM/FM RECEIVer, 30+30 watts RMS, Sansui SR222 belt drive turntable with Empire cartridge, Pro-Linear stage 100X speakers, 12'' woofer, 5'' midrange, 3'' tweeter. Retail value $1400. Selling $600. Hurry on this one! Evenings 477-0620.

HELP
Too many color TVs taken in trade. Come in—make an offer, CITY CENTRE TV, next to K-Mart in the mall, open 10-9 p.m. 6 days a week.

COMPLETE AUDIO SYSTEM, Cerwin Vega speakers, Pioneer PL 120 turntable, Unitron receiver complete PA system, records, 2 strobe lights, only $1200. Phone 477-2746 after 5:30.

PROFESSIONAL TAPE-DECK, four full-track channels, Simulsync, built-in, mixing facilities. Retails at $2150, going at $1650 including amplifier/turntable/radio. 479-8921.

USED COLOUR TV'S $149. AND up, with warranty. ELECTRON TV SALES AND SERVICE, 100 Burnside Rd. W. just up from Tillicum Drive-In, 383-5432

STEREO FOR SALE, TOSHIBA amp with cassette player, JVC turntable, Akai speakers, all less than a year old, 479-2083, 479-8734.

TEAC A-3340 REEL TO REEL, 4 channel tape deck, 10½'' reels, 7½-15 IPS, studio quality. Retails for $1800; will sell for $850 cash. Afternoons, 642-4613, Rick.

GARAGE SALE
Excellent colour TV, $95, Black and White, $35. Stereo/TV combination, $50 with guarantee, 383-8774.

SHUREWAY RECEIVER, Realistic model DX160, excellent condition, with manuals and box. asking $125. 478-7813 days or 642-5310 evenings.

SUMMER SAVINGS
8x10 Ilford multigrade paper and chemistry clearance. Stock up now at reduced prices. True Colour Photo Lab, 648 Yates St.

AMATEUR RADIO EQUIPment, over thirty years' accumulation. Come find your needs. 477-8096.

TOSHIBA TURNTABLE AND receiver .25 watt per channel with 2 floor speakers, like new. $500. 595-1958.

DOKORDER 4 CHANNEL TAPE deck with Simul-Sync; SOS and echo effects, $700. Impact, 382-0919 or 382-4606.

USED RCA 25'' COLOUR TV. A-1 working order with 90 day warranty $169.95.
ATLAS STEREO AND TV
763 Fort St 385-2712

I WILL COME TO YOUR HOME to service your TV for only $10. Call Jim 381-5622. Homark Sales Ltd.

SONY STEREO CASSETTE radio component with stand, $500 or best offer. Call to view at 418-885 Dunsmuir Road.

JIL CITIZEN MPL5 40 CHANnel SSB radio, $250 with 36'' whip, trunk mount antenna. 477-5272 evenings.

LEAR JET CAR STEREOS available at J&V IC Services, 2628 Bridge St. 385-4831

STEREO COMPONENTS FOR sale, open reel, cassette, speakers, turntables, tuner. 383-9626.

"APOLLO" BY MIDLAND AM-SSB base transceiver with extras, $150 firm. 478-9301.

21'' PORTABLE COLOUR TV, immaculate condition. $275 or offers. 382-4127.

99 GROCERIES, MEAT and PRODUCE

FRESH FISH
Buy your salmon now for freezing and canning at lowest prices. We have lots of Cohos, Sockeye, Ling cod, sole, etc. at super low prices. Complete line of seafoods including smoked salmon. Fresh whole pink salmon, $1.85 lb, fresh clams 65¢ lb., lots of fresh oysters, abalonie. Open 7 days per week, 478-4522
Fishermens Market, located the Farmers Market, 1610 Island Hwy. Lots of indoor specials.

North Douglas Delicatessen

N. Zeal. Edam and Mozz	1.79 lb.
N. Zealand White Cheddar	2.09 lb.
N. Zealand Gouda	2.09 lb.
Canadian Yellow Cheddar	2.09 lb.
Cooked Imported Ham	2.69 lb.
Salami and Hot Pepperoni	1.69 lb.

Open Tue.-Sun. Closed Monday
3891 Douglas 479-1827

WILLIAMS QUALITY MEATS 795 FORT ST.
384-0525 — 384-0526
GRADE "A" FREEZER BEEF
Sides $1.59 Hinds $1.89
Full Baron $1.89
Weight loss in cutting, boning & trimming will increase the price per pound.
Chargex Accepted

HOLLOWAY FARMS
U-PICK LOGANS
Sunday, July 29th, 9am-4pm, 60¢ per pound. Vevaness Road. Your containers.

DRYING IS CHEAPER
easier, preserves more nutrients than canning or freezing. For information on home dehydrators, call The Grinder 479-9933.

LOGAN BERRIES
#1 crate berries, jam wine berries. 652-2046 9am-8pm.

LE COTEAU FARM
Canning tomatoes, early apples, open daily at 8am. 304 Walton Pl. Off Oldfield Rd. 658-5888.

ALBERTA GRAIN FED BEEF
Information phone Bob. 381-6621.

CANNING TOMATOES. PHONE 479-1338 between 10-6 p.m. not Sundays.

20 LBS. TOMATOES, $6. 3965 Shelbourne St. Between 4am-4:30pm.

FRESH NEW CROP, B.C. freestone peaches and apricots, available shortly; 383-1233.

FRESH LOCAL LAMB
By the carcass. Cut, wrapped and frozen. $2.25 per pound. 478-3944.

99 GROCERIES, MEAT and PRODUCE

SAANICH FRUIT GROWERS. FRESH LOCAL, LOGANBERRIES, RASPBERRIES, BEANS, PEAS, TOMATOES, CUCUMBERS, BEATS, ALSO, JAM LOGANS, WINE LOGANS, OKANAGAN APPLES, PEACHES, APRICOTS, PLUMS, CORN, CHERRIES. 2180 KEETING CROSS RDS. 652-1138, OPEN 10 AM TO 5 PM, CLOSED SUNDAY. PLEASE BRING OWN CONTAINERS.

BEEF
Grade A steers. Cut to your specifications. Sides $1.59 lb. Hinds, $1.95 lb. Pork, Alberta grain fed, $1.09 lb.
Weight loss due to trimming and boning increases price per pound. 100% fully guaranteed.
Red Robin Foods
John, 652-4921 or 478-6233

SEAFOOD
3000 lbs. ling cod fillets, 25 lb. frozen lots $1.75 lb.
Fresh Coho $3.89 lb. Fresh pink $1.89 lb. Fresh clams 69¢ lb. Fresh crab (whole) $1.59 lb. Crab meat $6.89 lb. Fresh clams, 69¢ lb. We process our own product, The Fishin' Hole Seafood Mart, 801 Goldstream (Langford) 478-2544.

SUMMER SALE
Red hinds, $1.83 lb. Red sides, $1.59 lb. Red fronts, $1.29 lb. Baby sides, $1.59 lb.
Weight loss in cutting, boning and trimming will increase price per pound.
Alberta Meat Processors, 383-3012, 383-8552

SIDES OF BEEF $1.59 POUND, Sides of pork $1.09 pound, Cut-Wrapped-Frozen
Weight loss in cutting and trimming will increase the price per pound.
CUSTOM CURING & SMOKING
Dutch Deli' and Meats Ltd.
Retail and Wholesale
Phone 478-2626

HAVE YOUR SALMON CUSTOM canned or smoked. Brentwood Sports Fishing Cannery Ltd, 7054 Brentwood Drive, Brentwood, 652-1512.

NEW CULL POTATOES, $3 PER 100 pound sack. 1843 San Juan Ave. 477-5317

APRICOTS, 49¢ LB. AT BILL Bayleys. 478-8822

20 POUNDS CANNING TOMAtoes, $6. 6432 Pay Bay Highway.

U-PICK LOGANBERRIES, 70¢ lb. Phone 652-2371.

100 MISCELLANEOUS FOR SALE

ONE 8' CHESTERFIELD, GOOD condition, $75. Three chrome frame lounge chairs, $15 each. Bicycle, 8'' frame, with large carrier, $20. Friday and Saturday after 5 pm, 595-3158

13.5 CU., '78 FRIDGE, $400. shovel, $5. Hose, $2. Poker, $6. Skates, $8. Size 10 jacket (near new) zip out lining, $30. Assorted drapes. Stereo, $40 or ?. 479-0686.

DANISH STYLE RECLINER swival arm chair with foot stool, $125. Maple secretaries chair, $50. GE wringer washer, $20. 598-7432

NILUS LECLERC 4 HARNESS floor loom (1974), 36'' reed. Shuttles, bobbins, LeClerc bobbin winder included. $275 firm. 382-8425 or leave message.

BOOSEY AND HAWKES B FLAT Clarinet, $100; Baycrest zig-zag sewing machine, $80; two old radio-record players, in cabinets, $60 each. 479-7386.

CRIB AND MATTRESS, $45. Vintage items; wooden rocking horse, $15, wicker planter, $20, radio, $15, table, $10. Clothes. 385-1952

GENDROM 3 WAY BABY buggy, good condition, $30. Mans hand knit Indian sweater, size 44, never been worn, $40. 478-6089 after 5pm

PROMISE BOX, SECOND HAND store, Christian books, 1270 May St. Open 12-5 Monday thru Saturday. Selling out, everything must go.

30'' ELECTRIC STOVE, $50. Fridge, 8 cubic feet $150. Chesterfield and 2 chairs $100. Large ice-chest $35. China cabinet $50. 477-2166

RATTAN SETTEE AND CHAIR. Wedding dress, size 9/10. Detachable train. 6-tier veil. Two table lamps, blue and gold. 388-5516 after 6.

ANKER CASH REGISTER with check printer, 15 clerk keys and 6 department keys $200 or best offer. For information call 382-0912

ROLL AWAY BED AND MATtress, $40. 39'' mattress, box spring, adjustable metal frame, as new, $125. Built in Dishwasher, $160. 382-3616

SELLING OUT SALE. ICE maker, wicker ware, cash register, display cases etc. 1497 Myrtle near Hillside-Sears, 12noon-5pm, July 28-29. No pre Sales.

2-FAMILY SIZE FRIDGES: white, square, large freezers, 4 shelves, crispers, $130 and $140. Both excellent condition. 477-5295.

RESTAURANT EQUIPMENT 11' stainless canopy and extinguisher. Triple stainless sink. Potatoe peeler, solid picnic style tables. 477-9482

GREENHOUSE, HOT WATER boiler, all safety equipment for water and steam included. Iron fireman burner, all in good working order. Offers. 479-2726.

MOTORCYCLE HELMET, AS new, medium, $20. 60 gallon tank, fittings, and oil heater, $20. Concrete double wash tubs, free with removal. 595-4238

FOR SALE, GREY SQUIRREL jacket, black persian lamb jacket, single silver fox fur, fur neckpiece, natural mink hat. Phone 477-2962.

FROST-FREE ZENITH fridge, 15 cu ft; Kenmore 30'' range, matching Inglis washer and dryer. Good condition, $125 each. 598-1093.

TWO ALUMINUM WINDOWS; single glaze, 95''x48'' or 49''x49'' (opens), $75 or nearest offer; Single window glass, 46''x45½'' and 20''x44''. 592-1755.

30 GALLON, PLUS 15 GALLON fish tank complete with fish, heater, air pump, stand. Boy's 3 speed Mustang bike and kick stand, asking $75. 478-7345.

WESTINGHOUSE 15 CU. FT. refrigerator, colour TV, telephone answering machine, check writing machine, miscellanous, etc. etc. 721-5474

GENERAL ELECTRIC LAWN mower. Skill saw. 100' garden hose with Molnor sprinkler. Miscellaneous tools, odds & ends. 479-4464.

18 CUBIC FOOT SIDE BY SIDE freezer/fridge. New condition. $495. Older fridge, $75. Vinyl chesterfield and chair, $100. 1923 Belmont. 592-0129

CRAFTSMAN COMMERCIAL router, edge-guide contour fingertip-control, heavy-duty sander and miscellaneous handtools. 479-8917.

CHAINSAWS
Alf Becker and Son Ltd.
2981 Tillicum 384-6414

STORE FIXTURES
Matthews Agencies
922 Meares 388-4123

GROWER'S SELECT TROPIcal Plant Mart. Quality plants. Low prices. Wholesale, retail. 414 Craigflower Rd. 381-5522

NEED A TELEPHONE ANswering machine. Call Interconnect 384-0511. Sales, Service, Rentals.

3 METERS OF BLACK EXTRA wide Wale corduroy, unused, suitable for light upholstery. 383-9308 after 4:30pm.

13' SHUFFLEBOARD, $300. Chest freezer, 20 cubic feet, 2 years old, $275. Both like new. 385-1947 after 5

GE PORTABLE DRYER AND washer, $250. 595-4955

100 MISCELLANEOUS FOR SALE

Mais Furniture & Appliances
3 DAYS ONLY
GRANGE
trailer load mismatch
Mattress/Box Spring SALE
THIS FRI., SAT., SUN.
—6 only, 39'' mattress only each $68
—8 only 4'6'' mattress and box spring each $138
—4 only queen size mattress and box spring $258
PLUS
—14 only 13 cu. ft. Gibson fridge, frost free deluxe $488
—19 only 39'' colonial spindle maple headboards $28
—12 only 39'' vinyl headboards $10.95
SEE OUR DOUBLE PAGE DISPLAY AD FRIDAY TIMES, SATURDAY COLONIST
1821 COOK
385-2435

PUBLIC AUCTION
SAT. JULY 28, 1 PM
CARS
1968 Mustang, yellow, 2-dr. HT, real sharp; 1972 Datsun, yellow, 2 dr.; 1971 Plymouth Cricket, 4 dr., 4 spd.; 72 Ford Gran Torino auto; 72 Buick Skylark 2 dr; 69 Merc Marquis 4 dr.; excellent, new tires; 69 Galaxie 4 dr.; 64 Meteor wagon 4 dr.; 62 Comet 2 Dr. Plus many more.
TRAVEL TRAILERS
Import truck camper, sleeps 2; 13' aluminum, sleeps 4.
BUSES
63 International camperized, loaded, rebuilt motor, fully equipped; 66 26' school bus, camperized, hide-a-bed, 8 track, furnace, stove, shower, etc.
TRUCKS
75 Ramcharger, radio, auto; 72 Merc ½ ton, 4 spd.
MISCELLANEOUS
Sectional chesterfield suite, rugs, carpet sweeper, record player, sewing machine, kitchen table and 2 chairs, books plus odds 'n ends.
HAPPY VALLEY AUCTION CENTRE
3504 HAPPY VALLEY RD.
478-6293

Wosk's
TRADE-INS
30'' self cleaning range, avacato $119
26'' color console TVs from $99
Traditional style sofa and chair. Excellent condition $299
Centemporary sofa and chair $99
Braemore crushed velet chesterfield suite, near new was $799 $499
6 pc sectional $199
1810 STORE ST.
NEXT TO CAPITAL IRON
385-8781

VIKING WASHER AND DRYER $49.95 pr; Hotpoint air conditioner $99.95; Viking 30'' stove $59.95; sub zero 23 cu. upright freezer, in excellent condition $398; 9 pc solid wood dining room set, $599.95. Deluxe 4 pc living room set, $899.95. Coral sofa and love, $599.95. Colonial sofa and chair, $419.92. Vinyl sofa and chair, $139.96. French Provincial occassional chair, $148.88. Spanish style arm chair, $58.88. Utility cabinet, castors, $194.95. Mr. and Mrs. dresser with mirror, $127.50. Bissell rug shampoo master, $9.88. Hairdryer, $9.95.
The Traders
388-6264 715 Finlayson
Open nights 'til 9 p.m.
Sat. 'til 6, Sun. 12-5

INTERNATIONAL KNIVES
QUESTION: Where you can get a Luger pistol for $59.95 and avoid the bother of registration?
ANSWER: At International Knives
QUESTION: How?
ANSWER: By purchasing Non-Firing but accurately designed replica firearms.
We have over 20 pistols and 5 sub-machine guns to choose from.
574 YATES ST. 383-2422
(Across from the Post Office)

SCARCE ITEMS
"Gibbard" solid walnut tea wagon, $299.; nests of tables, $119 and $189; Maple coffee table, $119; corner china cabinet, $359; Queen size hida-bed, $349; drop arm love seat, $139; studio couch, $89; Maple buffet and hutch, $219; Bunk beds, $199; Single mahogany bed complete, $159; Mahogany bedside table, $69; Electrolux vacuum, $95; Temporary Power Pole, complete, $95; Hida-Bed, $189. Chargex or mastercharge.
Pandora Furniture
1050 PANDORA 383-6319

auctions • appraisals
AUCTION EVERY FRIDAY NIGHT
Kilshaw's OF VICTORIA
six generations
1115 FORT ST. 384-6441
Antiques and Modern Furnishings

30'' MCCLARY EASY STOVE, $85. Older fridge, $75. Good condition. Both for $150. 598-4632 after 5.

100 MISCELLANEOUS FOR SALE

TWO BRAND NEW INGLIS REfrigs. 17' cantilever to clear $599; 13 only $499, gold; New Admiral s/c range (almond), to clear $535; Used Moffat range (gold) $199; Used Kenmore washer spinner, $149. BUTLER BROTHERS, 1724 Douglas, 383-6911.

2''X2'' SQUARE TRAILER TUBing, 24''x30'' picture frames, old Kodak camera, ¼ horsepower electric motor, sit-up bench, metal clothes rack, entrance locks, Roger's silverware, cocktail table with drawers, pool table with accessories. 384-4206.

Amana RadarRange
McDONALD SUPPLY
370 GORGE RD. EAST 386-6745

HOMELITE
CHAINSAWS
SALES—PARTS—SERVICE
RENTALS
GIBSON POWERCRAFT
2520 Government 382-8291

ALL VACUUMS
We sell every vacuum made at the lowest price. All rebuilt and guaranteed. From $20.
All Victoria Vacuums 595-2622
2805 Cedar Hill Rd.

USED APPLIANCES, fridges, stoves, washers, dryers, Hoovers, wringer washers, deep freezes, 30 day warrenty. Bill's Bargain Barn, Craigflower and Tillicum. 384-5235 Tuesday-Sunday

TOOLS 'N SPACE
"The Hobby Woodworking Shop"
SUMMER HOLIDAY SHUTDOWN
July 22 - Aug. 6
Thanks for your patronage
383-9600 338 Catherine St.

ATTENTION BAKERS LINE OF excellent equipment, 1 door Foster Freezer, 2 door Retarder. 140 quart Hobart mixer, 160 loaf electric revolving oven, etc. etc. Can be seen in working condition until Aug 11th. 746-6812.

PICNIC SUPPLIES — WE HAVE plastic cutlery, plates, glasses, etc., as well as styrofoam cups and bowls. Case prices available for large quantities at THE PLASTIC SHOP. 2105 Douglas St. 386-4177.

9X15 BEIGE BRITISH INDIA carpet $195; 5 pc dinette suite $75; oak arm chair $49.50; Whirlpool wash and spin washer $175. Mel's Bargains, 3460 Quadra, 384-3152. Chargex and Mastercharge available.

2 PC GOLD CHESTERFIELD $125; oak planter table $195; Sears table model hairdryer $9.50; Indesit countertop fridge $100. Mel's Bargains, 3460 Quadra, 384-3152. Chargex and Mastercharge available.

MY LOSE, YOUR GAIN. MOVing. 10-speed Apollo II (tall), regular $210, for $150. Electrohome 609 air conditioner, used one summer, $275. Humidifier (deluxe), a must with electric heat, $75. 595-0280.

SETTING FOR EIGHT. W.M. Rogers and Sons silverware. Patrician pattern. Quite old. Extra pieces. Berry spoon, pie server, gravy lattel, desert and salad forks, in beautiful chest. No knives. 382-5602 after 5pm

VIKING FRIDGE, EXCELLENT condition $200. Double brass bed and mattress, $260. Lamp tables and lamps. Kirby vacuum and shampooer in new condition, $250. British India carpet, $500. 658-5685.

INDIAN SWEATER, SIZE 42. Hair dryer. Fire screen. Floor lamps. Barbeque. Two armchairs. Scythe. Typewriter. Road race set. Men's skates, size 9. 35''x74'' foam mattress. Miscellaneous Items. 477-4603.

STIHL Chainsaws
SALES—PARTS—SERVICE
RENTALS
GIBSON POWERCRAFT
2520 Government 382-8291

PUBLIC AUCTION
Happy Valley Centre, Saturday July 28, 1 pm. Taking consignments now. 478-6293. See our ad under coming events.

BETTER PRICES/ BETTER delivery.
Kitchen-aid dishwashers.
KENYON SALES
386-1214, 24 hours

COMPACT VACUUMS
With or without powerheads. Mint condition. Guaranteed. Starting price $179.
595-2622

POOL TABLE
4x8. Small tear in cloth, two sets of balls, snooker and pool, 4 cues, cue holder, dust cover, score board & cloth brush. $150. 383-3969

DE HAAN'S OF DUNCAN, phone 746-4574, 2921 Allenby Rd, Duncan, B.C. Carpet sale, save 15%. Drapery material sale, save 15%. Upholstery materials, save 15%.

DELUXE APPLIANCES
Leonard side-by-side refrigerator freezer, Westinghouse self-cleaning oven, Maytag washer and dryer. $1200 all, or sell seperately. Oak Bay, 598-6010.

MEAT GRINGER, 2 HP, 3 phase Butcherboy. Cash register, electronic Sanyo. Tubs, greens, trays, scrapers, stainless steel tables, rack on wheels. All next to new. Call 382-2217 after 4 pm.

CONSOLE COLOUR TELEVIsion, $350. Stereo combination, $95. Chesterfield, $75. Desk, $18. 4 tubular chairs, $20. Single bed, $75. Wooden table, $75. Tall vase, $12. Velvet picture, $10. 595-8823

SOLID OAK LIBRARY DESK, beechwood rocker, antique maple dresser-mirror, misc. dinnerware. Joys Curio Shop, 1678 Poplar Ave, next to Shelbourne Plaza, 721-3221.

RUSTIC WOOD FURNITURE, unique accessories and gifts. Handmade furniture and accessories wanted on consignment. Phone 383-2431, Monastery Furniture, 942 Fort St.

POOL TABLE, SEARS 9X12, cues, 2 sets of balls. Good shape. $275. Maple headboard and footboard, $25. Two SR175 14'' Dunlop radials, value $140, sell for $50. 478-5344.

GUARD YOUR PROPERTY with GUARDIAN LOCKSMITH, dead bolts, and door viewers installed. Complete locksmithing service, reasonable rates. Phone 592-4211.

DELUXE 2 DOOR FRIDGE: white, square, large separate freezer, 4 shelves, 3 crispers, $175. 30'' stove: white, 4 elements, deluxe dial panel. Excellent condition. 477-5295.

NEAR NEW APT. SIZE 24'' stove: woodgrain dial panel, white, 4 elements, window oven $145. Apt. size fridge: white, square, crosstop freezer, $125. Excellent condition. 477-5295.

UNUSED THERMO WINDOWS, 4x4, 6x3, and four 4x6, $75 each. Two 2x3 obscure at $35 each. Also, air compressor for painting $100. 4 hp rototiller with reverse $100. 656-6455.

WALNUT DINING ROOM suite, 5 chairs, buffet, $400. Moffat gourmet range $200. Bedroom suite, 3 pieces, white, $75. Combination radio-mono record player, offers. 384-1858.

WALNUT DINING ROOM suite, 5-chairs and one Captain's, China cabinet and hutch, used 1½ years, $650. 4½' stereo, AM/FM radio, Dual record changer as is, $60. 592-3670 after 5:30.

DIAMONDS!
20% off our usual low prices on all our diamond rings to .90 carat. Sale ends Aug 2/79. Universal Trading Centre, 584 Johnson St. 383-9512

KNETCHEL TELEPHONE table and chair, $150; naugahyde dark brown rocker-recliner, $200; Torchierre lamp, $45; beauty case (green) as new, $30. 479-8128.

SELLING EVERYTHING. Small appliances, furniture, carpets, lovebirds, '75 Mustang. 385-9630.

100 MISCELLANEOUS FOR SALE

UPHOLSTERY
QUALITY FABRICS FOR LESS
MORGAN'S FABRICS
2070 Cadboro Bay Rd. (near Fort and Foul Bay Junction). 598-4011.

Vacuum Cleaners
Nearly new and reconditioned from $25.00 guaranteed. Current models always available: Compact, Electrolux, Filter Queen, Kirby, Hoover, Sears-Kenmore, Eureka, Lewyt, G.E. etc. Power nozzles adapted to any machine. Repairs every brand. Trades welcome. Top of line Built-ins $325.
Mister Sweeper, 906 Esquimalt Road (at Head), Colwood Corners Mall next to Highway Supermarket. 386-3717, 474-1011.

ATTICA
720 MARKET ST.
WE BUY!!!
WE SELL!!!
ANTIQUES, OLD FURNITURE, OLD PLUMBING, DOORS, WINDOWS, STAINED GLASS
or WHATEVER
382-4214

APPLIANCES
Why buy new when you can buy Goodasnew at savings of up to 50% and more. Large selection of completely reconditioned major appliances with 6-month warranty. On the floor now: matched Inglis washer and dryer; matched Maytag washer and dryer; Speed Queen washers and dryers; dishwashers; ranges; plus more. Only 15 min from town. Financing avail. OAC, dept store rates. Pete's Place. 786 Goldstream. 478-6000.

OLD PFAFF TABLE ELECTRIC sewing machine, beautiful inlayed wooden case, $75. Mahogany hat rack, $55. Mahogany Electric Mantle clock, $25. Old walnut side board with drawer and cupboards, brass drop poles, $150. Oak umbrella stand, $45. Double pedistal oak office desk, $200. Steel office desk with simulated walnut top. Steno run off vertually new, $225. Modern Olivetti manual typewriter, $85. Steptoe & Son, 434 Kingston, 383-1689.

BLANSHARD AT VIEW
INTERNATIONAL WATERBED (VICTORIA)
386-8858

PORTABLE TYPEWRITER $25. Wringer washer, $60. Desk, $30. Utility cabinet, $25. Kitchen step stool, $12. Wood drop leaf table, $25. Arborite table, $30. 3 and 4 drawer chests, $20-$40. 4 drawer kitchen cabinets, $25. Table 4 chairs, $75. Car top carriers, $8-$12. Two cycle drive lawnmower, $35. Folding stroller, $12. 3-speed bike, $45. Boys bike, $30. White sewing machine, $35. Marx Big Wheel, $15. Tricycle $12. 595-5498.

LAST CHANCE!
Tillicum Furnitures last days in the Hillside Mall. Everything must be sold by July 31. Don't miss this sale 595-3331

A FEW LEFT. 3/16TH TEMpered glass, sizes: 28'' and 46''x76''; 34''x60'',70'' and 78''; 33''x74½''; $15 each. Bronze tinted, 34''x76'', $22.50. Also while stocks last, 24 oz. 75¢ per sq. ft.; 32 oz. $1.25; 3/16ths $1.50; ¼'' plate $1.75; 3/16ths smoked $2. Odd sizes amber coloured cathedral, $1. Amber Arctic and Niagara bronze, 60¢. Few thermo units, $1 to $5. Can deliver. 656-6656.

Ken prasing equipment
For Lawnmowers
TORO LAWNBOY
934 Goldstream Ave. 478-9313

EATON'S WAREHOUSE STORE
749 View St.

ONE BLACK AND WHITE 21'' Hitachi TV, with deluxe stand, excellent condition, $80 or best offer. Two camper special mirrors, one 950x16.5 8 stud truck wheel with almost new tire, fits GM ¾ ton, 8200 GVW, $100 or best offer. One fold down couch, $25. Small end tables, $10-$20. One single bed, $35 or best offer. 478-6016.

CONTINENTAL BED. DAY couch. Antique white dresser. Several mirrors. Dinette table, 4-chairs. Pole lamps, pole towel rack. Freezer. Frost free fridge. Shop vacuum. Weed eater. Electric Grow Light stand complete. Electric soldering iron complete. Tackle box, fishing rods, hunting coat. 477-4118.

ANTIQUES, COLLECTIBLES, used modern furniture, large and small appliances. Reconditioned bicycles, lawn mowers, tools, tires, baby items, numerous miscellaneous items. Bill's Bargain Barn, Craigflower and Tillicum. 384-5235. Tuesday-Sunday. We Buy, Sell, Trade and Deliver.

BASEMENT SALE, LEAVING country. Twin bed, chest of drawers, desk, dining table, six chairs, odd furniture, reel gas lawn mower, gardening equipment, 2 ten speed bikes, barbecue, small items. Evenings til July 29 from 7 pm, 4319 Parkside Crescent, 477-6153.

MINIATURE TABLE TENNIS table, $10. Artificial mantle, good condition, $60. 26'' color TV, console, Electrohome, excellent condition, $250. Left hand bow, 30 lb. excellent buy for young starter in Archery. Complete with arrows, Quiver and arm guard, $45. 385-2823 after 5pm

3 PCE OAK BDRM STE WARDrobe, mirrored dresser and dresser, $295; oak table and 4 chairs, $475; oak sideboard, $75; walnut sideboard, $75. Lots of odd chairs at $10-$40. Open 7 days, most evenings, only 15 min from town, Pete's Place, 786 Goldstream, 478-6000.

SATURDAY MORNING SALE. 10979 Chalet, Deep Cove. '70 Datsun pickup, 300 lb. welding rod, old auto parts/shop manuals, new auto tires, old Grabely sickle mower/cultivator, slide projector and cassette, 16'' round boat fenders, galvanized wire rigging, etc. 656-6596.

7 Sets Westinghouse
COMMERCIAL WASHER & DRYERS
These machines come complete with coin slides.
Phone Mr. Evans at 388-6806
Creighton Property Mgmt. Ltd.
388-4422

POLYFOAM SALE
Everything must go now. All qualities, dealer prices for quantity. Phone anytime. 477-7912

MUST SELL THIS WEEK. GENdron carriage, $35. Queen size box spring and headboard, $20. 595-0274.

100 MISCELLANEOUS FOR SALE

CHESTERFIELD, 2 ARMchairs, continental bed, yellow shag carpet, $300. Telephone 479-0191 after 6 pm.

TRAVELAIR ROOM COOLER, 2 speed, 8 gallon water capacity suitable for mobile home $45. 381-5666.

OLYMPIA MANUAL TYpewriter, large bulletin type, mint condition, original ribbon. $300. 388-4268

SHUFFLEBOARD, HARDwood, regulation, asking $550. Plant stands, fancy wrought iron, $35. 381-6283.

"RUGGED" BRAND UTILITY trailer. Light, strong. Ideal for small car. Excellent condition. $375. 479-0456.

BURL CLOCKS, BEAUTIFULLY handcrafted. Wedding, anniversary gifts, reasonable. 592-6015.

OLD CARPETING FOR SALE. Removal for renovation. Gold 11X4½, 11X8. Green 11X12. Blue floral 11X17. Best offer. 479-2357

8X10 STORAGE SHED, WOODen structure, complete with sliding window, $395 or offers. 477-1468.

SAWDUST BURNER, CONverted to oil, good for greenhouse and 250 gal. tank. Offers. 383-9514 after 6pm.

FIVE HOUSE AWNINGS, YEAR old, white canvas, scalloped edge, 1-12', 1-9'6'', 1-7', 2-3', half price. 592-2942.

PICNIC TABLE $30; NEW PAIR Ladies ice skates, $25; baby walker $5; Maternity clothes, sizes 10-12. 478-1091.

SOLID WOOD FRONT DOOR, with double lock, 77¼X34''. $60. Solid door, 77½X31¾'', $40. 477-1961

NEWLY MOUNTED BEAUTIful golden Chinese pheasants, in flight or standing position, $50-$60. 479-6257.

BEAUTIFUL DIAMOND RING with 10 diamonds, must be seen, $1000. Appraised and insured double. 383-1889.

LP'S
Large selection of used records. Most $2. ea. Universal Trading Centre, 584 Johnson St. 383-9512

ELECTRO MAGIC HIGH pressure steam cleaner, model 100C, needs repair. Call 388-6627 or 656-2806

CHILDS'S GM CARSEAT, stroller, 2 pieces of white marble, round white table, b/w tv. 474-1757 after 5 pm.

VACUUM CLEANER, QUILT frames, tools, 2 ten pin bowling balls and bags, tarp, odds and ends. 382-4356.

ONE 80 GALLON AND ONE 100 gallon electric hot water tank for sale. $50 for both. 388-5464, pager 720

ADJUSTABLE WALNUT stereo shelving unit with 6 large shelves $50. Handmower and new floor polisher $10 each. 592-3375.

KITCHEN TABLE AND chairs. Walnut veneer bedroom suite. Humpback trunk. Miscellaneous items. 598-7403.

WATERBEDS
Day or night. 478-7345.

PROPANE FRIDGES — Used and New Servels. Servel parts. 8028 Granville, Van., 263-8756.

VACUUMS
Eureka and Hoover. Sawyer Sewing Centre, 388-6228.

POCKETBOOKS, RECORDS, tapes, posters. Centennial Books, 895 Esquimalt, 385-4243.

BUILT IN VACUUM
2 HP unit, 25' hose, tools, 4 inlet valves. $300. 478-4217.

1 PAIR DAYTON WORK BOOTS, 10½EE, near new, less than half price. 642-5577.

OUTDOOR INCINERATOR barrels. Ready for use, $6.49 delivered. 383-1328.

45-GALLON OAK WHISKEY barrels, good condition. $17.50 383-1328.

POT BELLY STOVE $80. GOOD Westinghouse metric range $50. Contact 384-8443 daytime.

APARTMENT SIZED WASHer/extractor, nearly new, $300 or offer. 388-7656.

NEW SMOOTH 16''X12'' CONcrete slabs 85¢ delivered. 592-7068.

NEAR NEW, ELECTROHOME air conditioner. Call after 4:30, 478-3247.

LIGHTED SHOW CASE, GLASS shelving, lamps, light tracks and alarm system for sale. 385-9642.

EUROPEAN HEALTH SPA Membership, 5 years. Best offer. Call 388-6246; nights: 478-1850.

5-PIECE DINETTE SET, $65. New born baby crib, excellent condition, $30. 386-3546.

GLASS THERMO UNITS FROM $1.00 up; greenhouse glass, 20¢ per foot, 656-6656

MISCELLANEOUS HOUSE paints, interior and exterior. Steel bedstead. 652-3037.

QUALITY CARPET, 10X14', short shag in soft green, excellent condition, $130. 385-5226.

75 STEEL FRAMED VINYL COvered restaurant chairs, top condition, offers. 383-2022.

CHESTERFIELD $25. RED shag carpet $50. Assorted winter tires, $10. 598-4994.

HOOVER WASHER SPIN dryer, excellent condition, $115. 384-0872 after 6pm.

HIDE-A-BED, SWIVEL CHAIR, rug, round table, entertainer. 385-8454.

3 BEDROOM COTTAGE FOR demolision or removal. After 6pm 474-1415

QUEEN SIZE BED AND HEADboard $50. Student desk and twin bed $50. 658-5097.

DEEPFREEZE, 15 CU.FT. $175. 386-1436.

SHORT MINK COAT, PRACTIcally new, size 36. Price negotiable. 384-0437

LARGE METAL DESK, FIREscreen, other misc. items. 477-3607.

PERSIAN LAMB COAT, BLACK, full length, small curl matched skins, size 11-12, $400. 384-8970

PLAID CHESTERFIELD AND chair suite, 3 speed bike, 386-7266 evenings.

RUG, 19X12½', SPOTLESS, like new, good quality. 4 teak dining room chairs. 385-6260 after 7pm

LARGE ADMIRALS REFIgerator, white, good condition, $70. After 5, 384-7513.

AIR CONDITIONER, RCA, 6000 BTU, very good condition, used 2 seasons, $150. 478-8825.

SUITCASE, 24'', BRAND NEW, never used, $35. 592-6760 after 6pm

AUTOMATIC WASHER AND dryer, $100. Steamer trunk $25. 478-6605.

8' PRAM AND OARS, POPULAR Mechanics and Mechanics Illustrated magazines, 384-1858.

WEDDING GOWN, SIZE 12-15, $200.00 value, sell $85.00. 382-4778.

OLDER SPEED QUEEN WASHer and dryer, $75 for both. 479-7864.

WASHER (MINI BASKET) $200, dryer $200, office desk $95, electric mower $50, offers. 477-1002.

12X14 HEAVY METAL SHED 8 months old, Duncan Phyfe table, several pairs of drapes. 474-1816.

MOVING, MUST SELL SOME household items, deep freeze, luggage, sewing machine and misc. items. 652-2626.

TYPEWRITER, OLYMPIA electric executive model, large carriage, all features. Excellent condition. $250. 595-3697.

ENGAGEMENT AND WEDding ring set, valued at over $500, selling for $175. 384-4582 after 5pm.

100 MISCELLANEOUS FOR SALE

OLDER CHESTERFIELD AND chair, coffee table, plywood frame for waterbed. After 6pm 474-1415

TWO OLDER REFRIGERATORS for bar or basement. $40 each. Working. After 6pm 474-1415

VICTORIA ORGANIC WORM ranch. Fishing worms, 15 for 50¢. Worm casting available September. 2825 Peatt Rd. Victoria. 474-2960 V9B3V5

INGLIS LIBERATOR 3 CYCLE washer and dryer, matched pair, $400. Maple bunkbeds (painted) and springs, $125. 652-9397.

REPOSSESSED
Kirby vacuum. Excellent condition. All attachments. All offers considered. 385-2401.

COX 2 CHANNEL RADIO CONTROL, $75. Portable washer, spin dryer, as new, $175. After 6, 385-0302.

SINGLE CAR GARAGE DOOR, complete with hardware, can be seen in place for next few days, $100. 477-5101.

6 CHAIR DINING SUITE, tools, paino, old violin collection. All kinds of goodies. Lower suite, 1326A Ivy Place.

KENMORE HEAVY DUTY dryer, offers. Electric wringer washer, $25. Phone after 6pm 386-2092

DISHWASHER, ADMIRAL, Avacado, woodtop, $250. Kimbal organ, Swinger Entertainer, bench, $995. 598-5983.

USED MICROWAVE OVENS, hardly been used. Make an offer. 381-5622. Homark Sales Ltd.

11 CU FT COLDSPOT FREEZER. Excellent condition, $200, best offer. 479-0378 after 6.

LOVELY IRISH LACE TABLE centres and clothes. Some Chinese. 598-3789.

GARAGE SALE, 1540 PEAR ST. Friday, Saturday, Sunday, 595-8429.

7' TOP KITCHEN CUPBOARD, new, $80; plant stand, $50. 479-6751.

SAILBOAT, 11' STYROFOAM, complete, $145. VW mags, Americana rims, $300 for 4. 382-4465

10" CRAFTSMAN TABLE SAW, 1 hp belt drive, top extensions, stand, blades. 652-3735

USED LARGE CEDAR ROOFING shakes, 3000 sq. ft. Best offer. 598-3235.

OVERHEAD GARAGE DOOR, very reasonable. Floor polisher, skateboard, offers. 477-6514

UPRIGHT PIANO, NEEDS tuning, $500. Pool table, excellent condition, $400. 477-9131.

1 PAIR OF DAVITS, TO FIT 32'-40' boat, $195. New air conditioner, $225. 382-6735 after 5.

ALUMINUM WINDOW, 4X6, with glass, nice condition. 383-9648

BLACK AND WHITE TV; SLALOM water ski; double stainless steel sink. 388-6082.

DEWALT 10" 7770 DELUXE RAdial saw on stand. As new. 592-3128

BRITISH INDIA RUG, BEIGE colour, 9X12, with underlay. Offers. 598-6914

WHITE FRENCH PROVINCIAL bedroom suite, exerciser bike. Electric barbecue. 382-6477

TWO FRONT DOORS, TURN-of—the-century, very good condition. 721-3475.

PING PONG TABLE, 2 AIR CONditioners 5000 BTU, oak cabinet, 16' brass curtain rod, 479-8185.

HIDE-A-BED, $65. CEDAR 2x6's, 2x8 beams. 388-6275 Pager 877 anytime. 384-6422

4" JOINTER PLANER WITH ⅓ hp motor on metal stand with wheels; 6½" circular saw, ball bearings, with steel carrying box. 595-8108.

WEBB BATTERY POWERED lawnmower, overhauled and new battery, $80. 388-6731.

GAS LAWNMOWER, DELUXE model, 19" rotary, excellent condition, $65. 658-8905.

GE COMPACT WASHER $125, Viking dryer $75, fridge $50. 382-9876.

UTILITY TRAILER FOR SALE, good condition, $125 or near offer. 479-1959, evenings.

NEW FRIDGE AND STOVE
Buyright Homes, 474-2154

NINE BAGS MANURE OR SOIL $10. Sand $9 delivered. 592-7068.

USED RED BRICKS, 20¢ EACH. 652-5620

HOOVER PORTABLE SPIN washer, $75. After 5, 382-9123.

SINGER SLANTOMATIC, $150. 652-2704

WALNUT CONSOLE STEREO, $75. 383-7948, 479-0588

10 CU.FT. FRIDGE, PERFECT condition, $160. 386-1436.

CULLIGAN WATER SOFtener, offers. 652-5567

1920'S CAST IRON BATHTUB with taps and legs. $80. 382-4127.

VICTOR 510 ELECTRONIC cash register for sale. 721-5149.

ROAN COWHIDE RUG 5'X7', $70. 595-1958.

DRAPES FOR SALE, VARIOUS sizes, 477-9604.

RIDE-ON LAWN MOWER. Please call after 5: 384-8261.

8 MONTH OLD, ELECTROLUX, $300. 383-1326

STUDIO COUCH, $50. POOL table, $150. 652-1077

FREEZER CHEST, 23 CUBIC feet, 1-year old, $310. 592-7140

QUART SIZE CANNING JARS, not Mason. 477-3562.

WOMANS WET SUIT, EXCELlent condition, $145. 385-8475

MISCELLANEOUS POTS AND pans, few garden tools. 384-6957 9:30-11:30 am. Fri. and Sat. or evenings.

COX 2-WAY RADIO, GLIDER, good condition. Phone: 479-5746.

9X12 TENT AND 3 CAMP COTS. 592-4486

101 CHILDREN'S MISCELLANEOUS

ROUND-A-BOUT
Children's Clothes
Taking school uniforms and dance shoes. 1005 View, Tues-Sat, 10-5 p.m. 385-6552

COLONIAL MAPLE CRIB AND bumper pads, walker, car bed, high chair, Gendron Buggy, baby car seat, bath tub, wooden play pen and stair gate. Excellent condition. Prefer to sell as one lot. $150 firm. 477-2738

GENDRON BUGGY $85. JOLLY jumper $8. Car bed $15. Infant car seat $15. Snugli $10. After 5pm. 479-0790.

NEW AMBASSADOR UMberoller stroller with parcel bag $35, new Dorel tilt back stroller $35, baby packpack $10. 595-1642.

WANTED, CHILD'S SWING set, and Fisher Price riding horse, in good condition, 386-1427.

FOR SALE MATERNITY, BABY clothes, FP toys, others, crib, carseat, easel. 384-4206.

WANTED: 2 WOODEN HIGH chairs, good condition, reasonable price. 386-8963

103 MISCELLANEOUS WANTED

WANTED: WELL CONSTRUCTed rabbit hutch, 658-8693.

COLONIST KING FISHERMAN buttons for cash. 383-1579.

WANTED SLEEPER SEATS for 15' boat, 385-5261.

WANTED: FULL SIZED baby's crib. 658-8282 after 6pm

103 MISCELLANEOUS WANTED

AUCTIONS
EVERY TUESDAY
APPRAISALS
FOR PROBATE INSURANCE AND SALE PURPOSES
386-3308
LUNDS
THE AUCTIONEERS AND APPRAISERS FOR VICTORIA AND VANCOUVER ISLAND

SCRAP GOLD AND SILVER weighed and purchased for cash while you wait. We need watches, rings, cigarette cases, jewellery, masonic items, flatware, etc. We also need pre 1920 picture post cards, war medals and other militaria such as badges, buckles, uniforms, etc. Member of the International Federation of Postcard Dealers will be on hand to purchase your postcards. Look for Don Harrison and Ken Garner, Saturday and Sunday, July 28 & 29 at the Antique Collectors Show and Sale at the Juan de Fuca Recreation Centre, 1767 Old Island Hwy, Victoria.

THE SALVATION army needs your re-usable clothing, furniture and household goods. "Help us to help others." Family Thrift Stores. Victoria, Sidney and Langford. For pickup — 386-3295.

CASH
Vintage clothing, furs to 1950, Linen, costume jewelry, china, glass, collectibles. Small unique or antique furniture, prints, brass, etc. 11 to 5 384-4547, after 6pm 385-9878, 577 Johnson St.
THE BAY WINDOW

CASH FOR SCRAP
We buy re-cyclable scrap metal, industrial and domestic.
CLEANSTEEL PRODUCTS LTD.
343 Tyee Road, 384-4161.

CASH
Used colour TV's needed desperately for resale — We buy for cash. Call 381-5622 for estimate. Homark Sales Ltd.

PUBLIC AUCTION
Happy Valley Centre, Saturday July 28, 1 pm. Taking consignments now. 478-6293. See our ad under coming events.

RANGES LESS THAN 12 YEARS old, Kenmore, Inglis, Whirlpool, Speed Queen, Simplicity washers, almost any make dryer, working or not, 478-6000. 478-5449.

WANTED TO BUY, USED MObile cement pump, must be in good working order. Write to Derk Albers, box 232, Vanderhoof, B.C. or phone collect 112-567-4498.

WANTED IN VERY GOOD CONdition chesterfield and chair or loveseat, autumn colours preferred, plain or floral, 3 piece bedroom suite and kitchen dinette suite. 479-8385.

BEER BOTTLES
and cans 60¢ doz. Old car batteries, radiators, copper, brass, lead etc. 526 David, 383-1328, 8-4.

WANTED
By apprentice mechanic, roller cabinet with tool box and tools if possible. Cobble Hill 743-2021 after 5pm.

DIAMONDS WANTED
Cash for your diamonds and rings in any condition. Universal Trading, 584 Johnson, 383-9512.

WANTED: APPLIANCES, FURniture and miscellaneous items. Wayne's Wagon Wheel Store, 652-3321.

WANTED TWO DARK BROWN muskrat fur coats, full length, size 16. Price not exceeding $120. 477-8637 evenings.

WANTED: HERRING RAKE, downrigger, riding lawnmower, tennis ball machine, commercial crab trap. 598-1549

URGENTLY WANTED
Refrigerators, freezers, automatic washers, dryers, Phoenix Appliances, 384-0423.

WANTED: TWIN BEDS IN French Provincial in Pecan or Cherry wood. Will trade double for same. 382-5602 after 5pm

SELL OLD BOOKS TO THE HAUNTED BOOKSHOP
382-1427

FRIDGES, SQUARE CORnered, working or not, 478-6000, 478-5449.

WANTED: FILING CABINET, 4 drawer, legal size. 656-7283 weekdays, ask for Mary McFarland.

WANTED: SCRAP LEAD, ANY quantity to 45¢ a pound. Phone evenings or weekends, 386-6636

WANTED WATER TANK ON old mobile truck or trailer, bigger the better. 754-6606.

DRESSER OR CHEST OF drawers, finished in light wood or painted. After 5, 595-7472.

WANTED: CARPET AT LEAST 11'x12', Filing cabinets, Saxaphone. 383-8250.

DOWN SLEEPING BAG, ZIPpered duffle bag, back pack, all good condition. 477-7343.

WANTED: GIRLS RALEIGH 3 speed bike; Queensize headboard. Reasonable. 383-8640.

WANTED: GIBSON TRACTOR, running or otherwise or parts, reasonable. 479-1185, 386-9957.

USED BRICKS, GARDEN shed, antique china-figurines, etc. Reasonable. 477-6514

WANTED-SINGLE AND DOUble beds and dressers. 748-8537 after 5pm.

OXYGEN AND ACETYLENE equipment, electric arc welder, paint sprayer. 478-8770.

FRIDGES AND FREEZERS bought. 383-7213. All Temp.

TOP PRICES FOR OLD POSTcards. 595-7567 or 383-8311.

WANTED: ELECTRIC POTters wheel. 384-1311 or 598-1531.

ONE ⅝ WAVE CB ARIAL wanted. 479-7665

GOOD TABLE SAW WANTED. 656-4634, daytime.

105 GARAGE SALES

DRIVEWAY SALE, SATURday-Sunday, July 28-29, 10am-4pm. Childrens books and toys. Doll buggy. BB winch. Propane tank. Miscellaneous household goods. Imitation flowers, rain gear, much more. 448 Admirals Rd.

SATURDAY, 8 TO 2, 1337 BOND St. Garden tools, swivel rocker, sewing machine, trunks, outboard and tank, barbecue, lawnmower, rototiller, Yam 80 for parts, electric boxes, Chev headers small block, and much, much more.

SATURDAY AND SUNDAY 12-5pm, 2241 Millstream Rd. Furniture, clothes, toys, misc. childrens items, antiques, kitchen utensils, tools, 10' boat and motor, 14" tires on rims, VW radial on rim.

GARAGE SALE, GAS BARBEcue, gas reel mower, fireplace equipment, spring and mattress, books, etc. Saturday and Sunday. 1-4pm. 2140 Tanlee Cres. Central Saanich (off Stelly's X Rd.) 652-1257.

GOLD SWIVEL ROCKER, OAK table 6p"x24", luggage, pictures, radios, tape deck, snow tires G78x15, set of '63 Encyclopedia Americana really cheap. Saturday 9-12 noon, 1913 High Park Pl. 477-4561 or 385-3102.

105 GARAGE SALES

GARAGE SALE SIGNS
Free use of a garage sign from A. J. "Sandy" Crawford of Realspan Properties. Phone the office and arrange to borrow your sign. Sandy will pick it up later. No obligation. Just another Realspan Service.
REALSPAN PROPERTIES LTD., 388-6454
RES: 477-1561

GIANT SALE. OLD POSTcards, tins, records, military badges, coke items, coins, old comics, old bottles, vintage books, stamps, china, depression glass, brass, doll parts, paintings, ivory, beadwork, jewelry, siphons, occupied Japan, C.P.R. items and much, much more. July 28, 10 am to 5 pm, July 29, 10 am to 4 pm. 1767 Island Highway. No pre sale.

BASEMENT SALE 551 CROSsandra Cres. off Columbine. 479-2831. 10 ton hydrolic jack, 16 cu. ft. freezer, stereo, wicker couch and 2 chairs, old trunk, varnished picnic table, end tables, assorted cupboards and tables, 3 queen size comforters, carpets and clothes and much much more. Sale until everything goes.

BASEMENT SALE AND Household Effects, stove, fridge, deep freeze, table tennis table and equipment, sofas, dining table, chairs, wash basin, toilet bowl, carpet pieces, cupboards for kitchen and office. Open House, Saturday, July 28th, 2-5 pm. 4015 Zinnia Rd, or call 479-6052.

GARAGE, YARD SALE, SATURday-Sunday, July 28-29, 12noon to 5pm. No pre sales. Store, restaurant equipment, display cases, large ice maker, wicker furniture, large cash register, comics, school desk, bed frame, plastic water containers etc. 1497 Myrtle near Hillside-Sears.

CARPORT SALE, LINED drapes, arborite dinette table, 2 queen size bedspreads, small T.V., 4 sheets of ¼" plywood, floor polisher, push mower, 2 Cape Cod chairs, lamps and light fixtures, ice skates, nic nacs, misc. Sat. July 28th, 1567 Oakcrest Dr. corner Cedar Hill.

ATCO MOWER, $60. FLOOR POlisher, new snow tires, G78x14, $20. Curtain traverse rods, all sizes, movie screen, bed speads, household miscellaneous. Saturday-Sunday, 1-5 pm. 534 Cedar Crest Dr. Colwood

PUBLIC AUCTION
Happy Valley Centre, Saturday July 28, 1 pm. Taking consignments now. 478-6293. See our ad under coming events.

RUMMAGE/GARAGE SALE
Numerous bargains; best offers on stove, records. Vast array of clothes, books, sundry, oddments. Saturday, July 28th, 10 am, 1149 Leonard St, off Cook.

GARAGE SALE, 2-4PM SATURday, July 28th, 3245 Exeter Road. Sports equipment, pre-teen girls clothes, bedspreads, curtains, small fish tank, N-gauge model railway, misc. items. Cash only.

LEAF SWEEPER, ANTLERS, stuffed birds, banners, pictures, tv stand and tables, laundry hamper, scales, ski boots, dishes, miscellaneous kitchen items. Sat and Sun, 2004 Runnymede Avenue.

GARAGE SALE. SOMETHING for everyone. Friday noon to Saturday evening. Just past McKenzie, at the blue overpass on corner of Rogers and Douglas. 4101 Douglas St.

ACCUMULATION OF 20 YEARS. Gas lawn mower, utility trailer, home made stereo stand, rec room furniture, curtain rods and much more. Saturday 10-4 1897 Monteith St.

GARAGE SALE, SAT, JULY 28th, 10 to 4, 3386 Veteran. Baby furniture, ski and camera equipment, vacuum cleaner and lots of other misc.

MOVING, TWO FAMILY GArage Sale, household and baby items and much more. 2241 Bradford Ave, Sidney, 10-4 Saturday and Sunday.

GARAGE SALE, #8-933 ADmirals Rd. Saturday July 28th, 9-5. Small appliances, curtains, clothes, books, records, bedding and much more.

MOVING SALE, 2 ROCKING chairs. Chesterfield and chair, $65. Buffet, $50. Records, pictures. Household items, etc. Saturday 9 am. 32-74 Dallas Road

SATURDAY 9-12. LARGE DINnette table with 2 leaves, 2 chairs. 4 trunks. Typist/desk chair. Large cutting board. Odds and ends. #17-4391 Torquay Drive.

APARTMENT SALE. BUNK beds, dressers, appliances, lawn chairs, miscellaneous items. 1251 Pandora apartment 4.

GARAGE SALE
Moving. Unneeded items must go. July 28, 11 am-3 pm. 897 Jasmine. 479-3740

MOVING SALE. HOUSEHOLD articles and furniture, clothes, etc. Saturday-Sunday 2-4. 4398 Chartwell Dr.

BUMPER POOL TABLE, 15' Clinker, trailer mirrors, aquarium, misc. household items. Saturday, 10-2, 5225 Beckton.

YARD SALE. CRIB, ROLlaway cot, baby items, miscellaneous, Saturday 9am-5pm. 2903 Shakespeare Street.

GARAGE SALE, ELECTRIC stove, used chesterfield, 2 ton chain block, pressure cooker, coffee table, fishing bucktail tackle, numerous household items. 9-2:30pm July 28-29. 612 Dominion Rd.

YARD SALE: SATURDAY only, 10-6. Tools, clothing, miscellaneous, different items. 1275 Roslyn.

BACKYARD SALE. SEARS VAcuum, roll-away bed, lamps, carpet ends, typewriter and misc. 2552 Thompson Ave. Sat. 10 am.

GARAGE SALE: MEN'S AND women's clothing, toys, furniture and glassware. Saturday, 11-3, 3315 Norfolk Road.

SAT AND SUN, 10 TO 1, 2738 Cadboro Bay Rd. Range, Washer spin dryer, claw foot bathtub and lots more!

GOOD FRIDGE, $40. WINDOW 4'x8', tools, miscellaneous. Saturday 10 to 3, 662 Sedger Road.

THREE FAMILY GARAGE sale, misc. items. Cash only. 2870 Hagel, 10 til 3 Saturday.

NEIGHBOURHOOD GARAGE sale, 957 Byng, south Oak Bay Saturday 10-4, misc.

NEIGHBORHOOD GARAGE Sale, 1117 Goldstream, Saturday-Sunday, 10-4

GARAGE SALE, SUNDAY, 2 couches, floral rugs and more. 335 Moss St. 382-2402

MISCELLANEOUS HOUSEhold and toys. 941 Redfern Street. Saturday and Sunday 10-2

FUNK AND JUNK, MOVING, everything goes, 10 am earliest Sat, Sun. 5155 Beckton St.

YARD SALE, SUNDAY JULY 29th, 10-4, 2578 Prior.

YARD SALE, SATURDAY 9 TIL 12, 852 Bank, around back.

GARAGE SALE, SATURDAY, 10-4. 1921 Stanley Avenue.

GARAGE SALE 10-2 PM. SAT.-Sun. 4095 Tyndall. 477-6758.

GARAGE SALE, MOVING OUT, 1153 Pandora, Saturday 10-2.

GARAGE SALE, 1960 KINGS Road, Saturday, 10-4.

VERANDAH SALE
Misc. furniture, silverware, books, dishes, pictures, etc. (House is sold). Thursday and Friday, 9am-9pm. 908 Russell St.

109 MISCELLANEOUS TO RENT

TYPEWRITERS
Student rentals, manual $12 per month, electric, $30 per month. City Office Equipment, 386-8396.

CAMOSUN FURNITURE RENTAL
MONTH TO MONTH
833 YATES ST. 383-3655

115 SWAPS

SELL OR SWAP FOR GUN, power tools or car, 140 and 60 gallon aquarium, courier 23 channel side band with power mike and antenna, 69 Volkswagen, good running condition. 478-6680.

CUSTOM MADE LINED drapes-brown/green/gold floral, 3 widths each drape, 90" long $250. Swap or sell for compact bed chesterfield, beige tweed tones preferable. 386-0677 after 5 pm.

16' COBRA 125 JOHNSON, RUNS good, $2800 or trade for pickup. 384-8790.

116 COINS and STAMPS

WANTED CANADIAN SILVER coins, 1966 and back. Also, US silver coins, 1964 and back, paying highest prices. Also, buying 1967-68 silver coins. 478-8580.

FEW SETS CZECH STAMPS, mint condition. Phone 382-2269

117 ANTIQUES and ARTS

ANTIQUE AUCTION
Tues., Aug. 14, 7 p.m.
Call us now for a free appraisal of any items you wish included in this auction.
386-3308
LUNDS
THE AUCTIONEERS AND APPRAISERS FOR VICTORIA AND VANCOUVER ISLAND

3 PCE OAK BDRM STE WARDrobe, mirrored dresser and dresser, $295; oak table and 4 chairs, $475; oak sideboard, $75; walnut sideboard, $75. Lots of odd chairs at $10-$40. Open 7 days, most evenings, only 15 min from town, Pete's Place, 786 Goldstream, 478-6000.

WHALE TEETH, SCRIMSHAW, Narwhal Tusk, Nautical Antiques wanted. K.H. Ways, 1756 Rohr St. Glendale, Cal. 91202.

GIANT 11TH ANNUAL ANtique Collectables Sale and Show July 28th and 29th, Juan De Fuca Rec. Centre.

FOR SALE PRE-COLUMBIAN pottery—figurines, bowles, etc. Fine quality. Private collector. 595-2095 mornings.

MUST SELL. WALNUT DINING room table. OFFERS. To view call days 386-6160 or nights 477-2983.

HIGHEST MARKET PRICES paid for Georgian furniture, clocks, oriental rugs, etc. David Robinson, 1019 Fort, 384-6425.

FURNITURE REPAIRED. ANtiques our specialty. Phone 478-2539.

WE BUY SMALL ANTIQUES including furniture.
Waller Antiques, 388-6116.

ORNATE GRECIAN NOBILITY brass bed, late 1890's. $1500. 385-5517 after 5:30.

WE BUY FRENCH ANTIQUES, porcelain and furniture. Jadis Antiques, 384-4523

ANTIQUE GERMAN RADIO phonograph combination. 595-2365.

120 GARDEN SUPPLIES

Fertilizer

MUSHROOM COMPOST, WEED free, odorless, nutritious, $80, 10 yards delivered. Jacobsens Mushroom Farm 652-2386.

SAANWOOD FARMS LTD.
Cow manure. 652-2026 or 652-1743. No Sunday calls please.

MULCH HAY FOR SALE, $1.00 bale, 652-3014.

Plowing, Rotovating and Cultivating

DON'S TRACTOR SERVICE
477-3913
We rotovate, plow, cut grass and brush; also loading and hauling.

4 BROTHERS — ALL AREAS
Hand Tillers, Tractors
479-6112.

Tools and Supplies

KUBOTA TRACTORS
NEW AND USED
4 Wheel Drive Diesel Tractors
Rotovators, Mowers, etc.
4650 Trans-Canada Highway
4 miles south of Duncan
Open 6 days — 8 to 6
748-2809

Top Soil, Rocks and Fill

Gravel & Garden Mart
Open Evenings & Weekends
We Load Pickups & Trailers
Pick Up By Bulk or Bag
Corner of Cordova Bay & Fowler Rds. (½ mile north of Fable Cottage) Trio Ready-Mix (1971) Ltd.

SCREENED
TOP SOIL
Only $5.70 per metric ton
Plus Delivery
Trio Ready Mix, 658-5235

SCREENED TOP SOIL WITH manure and sand, $10 per yard, delivery extra. Sterilized potting soil by bag. E. Nixon Ltd. Office 385-4431; Yard 478-0511; Nights 479-1937.

TOP QUALITY SHREDDED top soil with manure and sand added. 10 to 14 yards at $9.25¢ per yard. Smaller quantities available. Peninsula Bulidozing, 479-1884.

WEED FREE VIRGIN SOIL
Black, shredded and usual excellent quality. For fast delivery. Call A-1, 383-1532.

NO. 1 PEAT SOIL OR MIXED peat and sand, 10-20 yards loads, $8-$9 per yard delivered in Victoria. 743-2467.

NO. 1 SCREENED TOPSOIL mixed with sand and manure, 14 yrds. $125; 7 yrds. $70. Sell pickup load, $9 yard. 478-3322.

FREE FILL, DELIVERY charge only, topsoil, fill sand and blasted rock. Reasonable. 658-5172, 658-8921, 479-1582.

SAND, GRAVEL, DRAIN AND crushed rock, 1 to 6 yard loads. 658-5406.

BY SACK WEED FREE GOOD black soil, 382-2843, 7 days a week. We deliver.

SCREENED TOPSOIL, ALL types of gravel. Also, No. 2 fill soil. P. J. Trucking Ltd, 478-3322.

TOPSOIL, 6 YARDS, $60. FREE Delivery. 478-8467.

125 PETS and SUPPLIES

FOR SALE, BULL TERRIER. 385-8209.

LHASA APSO PUPPIES
Registered stock. 652-1789

1½ YEAR OLD MALE COCKAtiel, with cage, $85. 385-1908

AFGHAN FREE TO GOOD home. 592-6742.

FOR SALE BUDGIES AND cockatiels. Phone: 592-2359.

PUREBRED IRISH SETTER pups, $100. 478-6682.

LAB CROSS PUPPIES, NEED good homes. Phone 478-5720.

180-GALLON AQUARIUM WITH accessories. 479-0208.

3 BUDGIES FOR SALE, $15 each, about 1 year old. 382-2004.

BABY BUNNIES, $4.
658-5309

125 PETS and SUPPLIES

HELP, SAVE US FROM THE kennels, our owner has asthma and doctor says we must go. We are vaccinated, house trained and spayed. I am a purebred Siamese Manx from U.K and my friend is a little black cat with a sweet disposition. We need a good home together. Phone 381-5382.

BABY TURTLES
Skunks, reptiles, birds and tropical fish. Also 1 of the biggest selections of houseplants on the island. Open 7 days a week.
SEA & SOIL
5833 York Rd, Duncan, 748-1811

VANCOUVER ISLAND DOG Fanciers Association. All breeds, Championship Dog Shows, September 7, 8, 9 at Sanscha Hall. Entries close August 15, noon. For information and entries phone: 478-5861 or 598-4777.

PACIFIC RIM KENNELS (FORmerly Melnors Kennels) 3691 Cobble Hill Road, boarding all breeds dogs and cats. Breeders of Great Danes, Shetland Sheep dogs and Pharaoh hounds for pet or show. 743-2531.

REGISTERED BRITTANY Spaniel pups, top line bred stock. Includes registration papers, pedigree, tattoo and shots. Born June 1, 79. 382-3534

2 PUPPIES, CHIHUAHUA AND Terrier, 2 months old, 1 female, 1 male. Wonderful house pets. Good natured. One Sandy, one black. 385-9346

PUREBRED DACHSHUND pups. 5 weeks, standard, smooth. 6 males, 3 females, $250. with papers, $200 without. Phone 753-0006 Nanaimo after 6 p.m.

VERY FRIENDLY, CHARMING Seal Point Siamese grown cat, needs adult home with no dog. Cats Protection League: 598-5731.

SIAMESE BLUEPOINT, NEUtered male, CSA Grand Premier. 595-6059.

COCKAPOO - HEALTHY AND friendly, 1 year old, unspayed female. Needs children to play with. $100. 656-1577 after 5 pm.

REGISTERED SCOTTISH deer hound puppy, male, show quality, entered to Lure coursing. 656-1301.

5½ WEEK OLD MALE SKUNK, descented, healthy, makes a great pet. Cage included, if desired. Phone 748-2751 after 4 pm

FREE TO GOOD HOME PUREbred St. Bernard, also Border Collie/black Lab cross. 642-4215 after 6pm.

REGISTERED IRISH SETTER pups from Breeder, show and pet stock. Qualicum 752-9048 or Surrey 585-9810

FREE TO LOVING HOME 2-year male Malamute Shepherd cross, good with children. 478-6446 anytime.

DOBERMAN, 3 YEARS, BLACK and tan, ears not cropped, off lease command and guard dog trained. 479-0021.

PUREBRED SIAMESE KITtens, 8 weeks old, box trained and shots, $50 firm. After 6pm, 382-7447.

FREE TO GOOD HOME, three longhaired- one shorthaired kittens. Available after July 28. 382-6753, between 10am and 6pm.

BEFORE BUYING A PUPPY call Victoria City Kennel Club "Watchdog" for advice. 385-2233.

PUREBRED APRICOT POOdles, 7 weeks old. Asking $100. 112-390-2485 after 6 pm.

DO YOU HAVE A PROBLEM with your dog? Would you like to have your dog trained? Guaranteed. 385-8209.

CHIHUAHUA PUPPIES FOR sale, 2—males, 2 tiny females. 479-8840.

TO A GOOD COUNTRY HOME, beautiful Setter Lab cross. 1 year old male, 652-4851.

FREE TO GOOD HOME, 3 GINger tabby kittens, 7 weeks old. 478-4170.

REGISTERED BROWN MALE poodle, shots and tattooed. 642-5967.

PART LAB AND GERMAN Shepherd pups for sale. 385-8288.

TWO 7-WEEK OLD TRAINED kittens, 1 male ginger, 1 female tortoise shell. 479-0909 after 5:30.

COCKATIELS, YOUNG AND healthy, variety of colours, $50-$85. 478-5487.

PUREBRED BORDER COLLIE, 8 months, good family or working dog. 656-1628.

3 GRAY KITTENS FREE TO good home; 1 male, 1 female 7 month old cats. After 5 479-1986.

FREE TO GOOD HOME, ONE snow white spayed cat, very affectionate. 478-6016

FROST POINT AND CHOCOlate point female, registered kittens. 721-3409.

ADORABLE, LOVABLE COCKapoos, black and white. Phone 652-1068.

REGISTERED GERMAN SHEPherd puppies for sale, 7 weeks old. 642-5822.

4 PART PERSIAN KITTENS. Litter trained. Free to good homes. 474-1354

LOVING HOME FOR AFFECtionate Siberian Huskey. Registered male 9—months. $150. 478-0478.

FREE FEMALE MALTESE forced to give away, 8 yrs. old, no small children. 478-8214.

SMALL-TYPE COCKER CROSS puppies, one female, one male. $15. 478-1649.

PUREBRED FRENCH LOP rabbits, with pedigree, all ages, 477-3581.

ENCHANTING FRIENDLY Tonkinese kittens, had shots, $65. 478-3886.

YELLOW OR BLACK PUREbred lab pups, pedigree available. $100. 112-743-2905.

WANTED GOOD HOME FOR 1—year old neutered Samoyed cross Shepherd. 598-6758.

KITTENS, ONE 3-MONTHS, one 5-months, free to good homes. 385-6430.

AQUARIUMS, FISH AND ACcessories for sale, 656-7586.

MINIATURE PINSCHERS, cropped, etc. 652-2301.

TO GOOD HOME, 11 MONTH spaniel cross for sale, 386-9175.

PART SHELTIE PUPS, $25. 478-8069

YORKSHIRE TERRIERS
Pet and show stock. 112-464-7361.

KITTENS, GOOD MOUSERS
652-4182

FREE KITTENS. 381-5768 OR 592-1401

FREE KITTENS.
478-0264

127 CHICKS, POULTRY HATCHING EGGS SUPPLIES

LAYING CHICKENS, RHODE Island reds $4, Red Comets $3. 474-2578.

YOUNG MUSCOVY DUCKS FOR sale. Nice selection of colours. 478-8640 after 5 pm

COMET PULLETS, 10 WEEKS, $2.70. 1569 Stellys Cross Rd. 652-3501.

128 LIVESTOCK SUPPLIES AND EVENTS

YOUNG JERSEY COW WITH calf, $750. 652-2089.

WANTED 17" DRESSAGE SADdle. Phone 656-1557.

10-MONTH OLD HOLSTEIN steer, $500. 652-1221.

QUIET 2 YEAR OLD HEREford bull, $1100. 642-3871

MILKING GOAT, 2 YEARS OLD. 479-8178

SAWDUST, SHAVINGS
The Best Fuel Company
384-5524

128 LIVESTOCK SUPPLIES AND EVENTS

JOHN MacNUTT TRUCKING
SAWDUST—SHAVINGS
HOGFUEL
Large or Small Loads
479-6560 479-1908

MANDER
TRUCKING LTD.
SAWDUST
SHAVINGS
CEDAR HOG FUEL
385-3041
After 6, 477-5053, 479-7629

CORRECTIONS TO OAK Meadows Show Program. Class #43, Equitation Hunt Seat "C", to be held after Class #30. #31 sponsored by Artic Insulation, #35 Eatons Ltd, #36 Keg and Cleaver. Exhibitors party evening of August 4th. 479-6843

CHILDRENS DAY CAMP
At
THE RIDING SCHOOL
For August
Weekly, $75
Riding lessons, adult and children, $10 lesson. 652-5882.

VICTORIA FARM MEAT SERVICES LTD
1057 MARWOOD AVE
Complete Federally inspected slaughtering and custom processing services for local farms.
PHONE 478-3944

COWICHAN VALLEY CADORA C.E.F. Dressage Show, August 11. Eva Marie Boerschmann Clinic, August 12, 13, 14. For further information 746-6719 after 5pm or 746-7763.

FLASHY ¾ ARABIAN GELDing. 10 years old. Registered. 15.2 hands high. Has been shown and trained extensively. Asking $1100. For winning performance horse, phone 112-339-2390

WE STOCK PENTA POSTS AND farm fencing at West Coast Hardware and Supply Ltd in Duncan, 5982 Trans Canada Highway, 748-0031.

HORSES BOARDED-BOX stalls, paddocks, ring, Childs horses welcome. Family operation. Good care. $100 monthly. 478-6837.

⅞ ARAB GELDING, 10 YEARS, 16 hands, flashy, consistent ribbons, good for junior or adult, good event prospect. 642-5398, 642-5179.

HORSE SHOW, AUG 4TH AND 5th, Saanichton Fair Grounds, Money prizes. Entries at Shanks or Buckerfield, 479-6843.

12-YEAR TB MARE, 15.3 hands, good disposition, nice mover, $700. See at Hunt Valley or call: 477-7050 after 6 pm.

WEENER PIGLETS, 7 WEEKS, complete breeding stock and young meat rabbits, some cages. 656-1927 weekdays after 5.

BAY GELDING, 9 YEARS, 15 H.H. English, jumps. Suit advanced beginner. $600 or closest offer. After 6, 598-3763

8 YEAR OLD BRIGHT BAY thoroughbred mare, very reliable trail horse, good for junior rider, 15.2 hands. $1000. 656-1301.

FOR SALE 2 PONY MARES, 12.3 hh and 10 hh, well schooled, excellent behavior, good for beginners. 652-5629 after 6 pm.

SHANKS SADDLERY NOW HAS in stock a full size and colour range of summer sheets at 764 Roderick St, 384-5011.

QUIET, ¾ HEREFORD HOLstein cross Heifer. 12 months. Good family cow potential. 652-3209.

½ THOROUGHBRED GELDING 4 yrs. some tack and riding apparel, $650. Offers to good home. 743-9466.

OLD GROWTH SPLIT CEDAR posts, rails, pailings, fencing. 642-5972.

FEED POTATOES, $30 PER ton. Michell Brothers, 3015 Island View Rd. 652-1939.

DEITRICH DRESSAGE CLINIC, Aug 11th and 12th, Oak Meadows. 479-6843.

BUCKSKIN, 10-YEARS OLD, experienced rider preferred, $600. 642-4656.

FEEDER CALVES, 5 AND 6 months. 5 year old family cow, 2 goats. 652-3651, 652-4014.

PUREBRED POLLED HEREford bull, 14 months old, $800. 656-2518.

JOAN KERRON HUNTER Clinic, September 7,8,9. Oak Meadows. 479-6843

MONTH OLD HOLSTEIN BULL calf, also Jersey family cow. 656-4296

7 YEAR OLD GELDING SHELTland pony, with saddle and bridle. $200. 112-743-9892.

REGISTERED QUARTER Horse mare, good show prospect, reasonable, offers, 479-7272.

FOR SALE 1 PONY CLUB 16" saddle, excellent shape. 652-5629 after 6 pm.

WEANER PIGS, WHITE, 8 weeks, $50, Bred gilts, $195. 652-3501.

HEREFORD COWS AND calves, also separate calves for sale. 746-5861.

BRACKENHURST FARM SECond cut hay, in the field, $80 per ton. 656-1955.

THOROUGHBRED/QUARTER horse filly. Three next spring. Begun training. $650. 658-5382.

REGISTERED PUREBRED Suffolk ram, 4 years old, 642-5933.

SEED POTATOES, AND HAY for sale. 652-1582, 6858 Pat Bay Highway

WEANER PIGS FOR SALE. 479-4405.

130 HEAVY EQUIPMENT AND MACHINERY

BUTLER BROS. EQUIPMENT

Case 450 6 way dozer with gearmatic winch. ROPS canopy. Very low hrs. Like new condition.

Case 580C extendahoe 4 in 1 loader. Like new condition.

1975 Case 580 B. New tires. ROPS cab. Good running condition.

1972 Case 580B. Extendahoe. ROPS cab. Extra buckets. Good operating condition.

1973 John Deere, model 510A. ROPS cab. Excellent condition.

Good selection of used equipment now on hand. Rentals available.
652-1121 DL00698A

FOR SALE WHOLE OR PARTS. 1966 GMC tandem gravel truck, 12 yard box, 2 telescopic hydraulic rams, 5 and 4 transmission, 34,000 pound rear end. Dayton rims. V6-53 deisel engine. 746-7582

1964 FORD TANDEM 850 FLATdeck, new paint, new tires, rubber block suspension, 5 speed trans, 3 speed rearends, deck good, excellent condition throughout. Asking $5000 obo. 478-3802, 478-1122.

See Butler Bros Equipment, Keating XRd. for rentals of industrial machinery. 652-1121

KENWORTH HIGHWAY TRACtor, $16,000 invested in new motor, trans, clutch, tires, etc., am/fm, air conditioning. View at 3620 Happy Valley Rd. 478-9278. $12,800 or best offer.

CAT D2, DOZER, WINCH canopy $7650. JD 420 dozer. 263-1008.

NEW 15' FLATDECK TANDEM trailer, electric brakes, $1095. 478-3871.

CHEMICAL POWER WASHER for sale, 80' of hose, 2 wands plus chemicals. 479-3689.

130 HEAVY EQUIPMENT AND MACHINERY

1969 450 JD LOADER
Phone 743-5739

135 FARM IMPLEMENTS

BUTLER BROS. EQUIPMENT

1976 Massey Ferguson 275 with ROPS cab. Only 1000 hrs. Excellent condition.

1973 Massey Ferguson 165 diesel tractor with industrial loader, 3 point hitch and P.T.O. Very good condition.

David Brown 1212 power shift, low hrs. Good rubber. Very clean unit.

David Brown 1210 with cab. Good condition. 3 point hitch. P.T.O.

David Brown 1200 with front loader, runs well.

Nuffield 25 HP tractor, 3 point hitch, P.T.O. Runs well.

Leyland 154 25HP with front loader, good condition.

9N Ford tractor, overhauled motor, new tires. Good running condition.

I.H.C. sickle mower, good running condition.

Howard 70" rotovator, new blades. Good running condition.

Ford 8' Tandem disc.

Massey Ferguson 10' Tandem disc.

These and many more at our Keating Xrd. yard.
652-1121 DL00698A

MF Massey Ferguson IRON HORSE EQUIPMENT LTD
NEW AND USED
Farm and Industrial Equipment Parts, Service, Financing
4650 Trans-Canada Highway
4 miles south of Duncan
Open 6 days — 8 to 6
748-2809

JOHN DEERE J. GRIEVE MOTORS LTD.
Lawn & Garden Tractors
7 hp - 28 hp
Diesel Farm Tractors
22 hp - 275 hp
Full Line of Attachments
Balers and Swathers
652-1642 SAANICHTON

Ken prasing equipment
for
Small engines
BRIGGS-STRATTON and KOHLER
TECUMSEH
934 Goldstream Ave. 478-9313

J. GRIEVE MOTORS LTD.
Vancouver Island's largest farm implement dealer now selling Yanmar 4-wheel drive tractors, 13 to 33 h.p. Full line of attachments.
652-1642 SAANICHTON

YANMAR, MODEL YM155D, 4 wheel drive, diesel tractor with rotovator and front end loader, 162 hours since new. 652-2297.

WANTED: GIBSON TRACTOR, running or otherwise or parts, reasonable. 479-1185, 386-9957.

CLASSIFIED
ADVERTISING
THE PEOPLE'S
MARKET PLACE

148 LEASE VEHICLES

ENSIGN
WILL SHOW
—YOU—
HOW TO LEASE
AND SAVE!!!

Lease Returns
79 Cordoba
79 Volare
78 Mercedes 280SE
78 D300
78 V.W. Rabbit
78 LeBaron
77 Volare
77 D100
76 Newport

PLUS MANY MORE

Tom Cino
Bryan Cathcart
SELL Premium
Ex-Lease Cars

LEASING???
See
Roy Hughes
And Ask About
idealease
CHRYSLER LEASING SYSTEM
Member of Chrysler Leasing Systems
Quadra At Caledonia
Dealer licence number D548B
386-2411
Open Weekdays
'Til 9:00

148 LEASE VEHICLES

McCALLUM MOTORS LEASING LTD.

CAR LEASING
THE
MODERN
CONCEPT

Our leasing agreements are designed to be flexible. You tell us your needs, we tell you how we can meet them.

For further information contact
Don Innes
or
Cam McCallum
at McCallum Motors Leasing Ltd.
1101 Yates St.
382-6122

150 CARS FOR SALE

SUBURBAN MOTORS
THE HOME OF LINCOLN CONTINENTAL AND MARK V, MARQUIS, COUGAR, XR7, ZEPHYR AND FORD TRUCKS

SOLID VALUE!

78 COUGAR XR7
12,000 miles.
Very clean!
$6795

78 ZEPHYR 4 DR.
6cyl., A/T, P/S, P/B.
$5395

77 GRAND LEMANS
Full power and air
$6495

74 BUICK CONVERTIBLE
Summer Comfort!
$4995

77 Cordoba	$5295
76 Datsun F/Back	$3795
76 Pinto Squire wgn.	$3495
76 Honda Civic	$3295
76 Fiat	$2795
75 Malibu	$3395
75 Ford LTD wgn	$2995
74 Datsun 710	$2395
74 Fiat	$2095
73 Capri	$1895
73 Cortina	$1595

OVER 100
BRAND NEW '79
FORD TRUCKS
in stock!
★ Broncos
★ Econolines
★ ½ tons
★ ¾ tons
★ Super Cabs
★ 4 Wheel Drives
★ Customs
★ Rangers
★ XLTs
★ Camper Specials

SAVINGS
up to $1200

TRADES WELCOME!
BANK FINANCING!

Douglas and Saanich Rd.
386-6131 DL 5528

SACRIFICE
1976 Dodge Coronet Brougham, fully equipped. Closest offer to $3500. 382-2784.

WE CAN SUPPLY ANY MAKE of new car or truck - Call Les Carr at Bridge St. Motor Company Ltd, 388-5714, evenings 721-3798. DL00627A.

1973 FORD TORINO, 64,000 miles. Easy driver. 302, power steering, power brakes. Automatic. Mags. Red with white pinstripes. $1950. 474-1806 after 4:30

1977 GRENADA SPORTS coupe, fully equipped, black with gold vinyl roof, low mileage and in excellent shape. $5300. Call after 5pm or weekends 652-4550

1977 CORDOBA, LOW COST, low miles, luxury. Loaded, including air, sunroof, stereo tape, etc. Uses regular fuel. $6250. 598-6926.

1970 MONTE CARLO, GOOD gas mileage and good looks, radials, wire wheel covers, new paint, stereo, $3295. 478-6060 or 386-6700.

1976 MAZDA 808, ONLY 14,000 miles, $2800 or best offer, leaving for Europe. Phone Barbara P. at 386-6791 during day or 595-5809 evenings.

150 CARS FOR SALE

McCALLUM DATSUN VOLVO

VANCOUVER ISLANDS LARGEST VOLVO DEALER

USED CARS
78 VOLVO 245DL
76 VOLVO 264GL
76 VOLVO 244DL
75 VOLVO 245DL
74 VOLVO 145S
74 VOLVO 144E
73 VOLVO 1800ES

79 FIAT X19
78 TOYOTA Celica GT
77 VW RABBIT
76 TOYOTA Corolla

79 MUSTANG Ghia
78 DODGE Diplomat
77 MERCURY Monarch
76 DODGE Maxi Van

PLUS MANY MORE

BCAA INSPECTED FOR YOUR PROTECTION

BANK FINANCING AVAILABLE

McCALLUM DATSUN VOLVO
McCallum Motors
DOWNTOWN
1101 Yates at Cook
382-6122 D-5603
COLWOOD
1836 Island Hwy.
478-1741 D-5603A

1975 TOYOTA CORONA, 4 DOOR automatic. Radio, clock. Silver grey. 38,000 miles. Government tested. Excellent condition. $3,950. 656-4175.

1978 OLDS CUTLASS SUPREME Brougham. Full power, cruise, radials, Landeau roof, AM 8 track stereo, clock, much more. Immaculate. 382-8282

1960 BUICK INVICTA. NEW paint; trans; interior; power windows, brakes, steering; excellent condition. Offers. 652-1369.

76 HONDA CIVIC HATCHBACK. 4 speed, 5 good radials, coco mats, AM radio. Excellent running condition. Very clean. $3500. 642-4783 or 595-4328

MUST SELL, 1966 PLYMOUTH Fury II, 2 door hardtop, 318 cu. in. new motor, new trans, $1200 or best offer, good condition, 382-1481.

1969 TOYOTA CORONA, KEYstone mags, traction bars, pinstriping, many extras, $995 or best offer. Phone 388-7815 or 382-8056.

1977 CAMARO LT, 305 AUTO, radials, radio, 40,000, super clean white, red interior. $6495 o.b.o. 384-5488 before 2:30 or 477-6672, evenings.

1979 MONTE CARLO, 2 DOOR coupe, nicely equipped. Factory warranty. Days 388-5714, evenings 721-3798. Bridge Street Motors. DL627A.

68 PLYMOUTH SATELLITE, 4 door, 318. 66 Fairlane, 4 door station wagon, 200-6. Both automatic. Excellent condition. $695 each. 478-7321

68 DART GT, 2 DOOR HARDtop, 273 V8, new paint, mags and Radial T-A, console automatic, Swinger duals, excellent condition. 652-3657 after 5pm

1973 DODGE COLT, MECHANIcally good, some body work needed, 45,000 miles, rebuilt head, $1000 or best offer. 385-2421, 8:30-4:30 ask for Keith Watson.

1965 ACADIAN SPORT COUPE, new metallic blue paint, stock 454 with complete top end rebuild. New brakes, tires, carpet. $2800. 598-1709.

'77 FIREBIRD ESPRIT DEluxe, power steering, power brakes, tilt steering etc. Immaculate. 658-8925 after 6 pm. 598-4556 before 6; ask for Kevin.

MOVING MUST SELL '71 MUStang Mach I, 351 Cleveland, power steering, power brakes, power windows, and more. Best offer takes. 478-7166.

A CLASSIC, 1958 CADILLAC coupe, mechanically as new, original paint, chrome and upholstery also as new. Offers invited. 592-4226

1974 CHALLENGER, BLACK ON black, 360 V8, console automatic, headers, LD340, 650 Holley, excellent condition, after 5:30, 478-0456.

BLACK ON BLACK
1976 COUGAR XR7, FULLY loaded, bucket seats, 8-track stereo, new tires, exceptionally clean. 382-5701.

COLLECTOR'S ITEM. CLASSIC 1961 Chrysler 4 door hardtop stationwagon in good mechanical condition. Offers for immediate sale. 384-3203 evenings.

MUST SELL MY 1975 PACER, excellent running condition, 3 speed standard, power steering, power assist brakes, new rubber. $2395 or best offer. 479-1849.

76 CORDOBA, AIR CONDItioned, cruise control, 34,000 miles, white with tan top and interior. $5995 or best offer. 656-2937.

1971 CHEVELLE MALIBU CONvertible, new paint, new top, 60,000 miles, well maintained, automatic, small V8, offers over $2900. 598-7346.

150 CARS FOR SALE

D O U G L A S

VOLKSWAGEN

AUDI

Your Largest Volkswagen Audi Dealer On The Island!

$AVE $$

RABBIT$
FOXE$
BUSE$
CAMPER$
AUDI 5000$

79 AUDI 500S, 5 speed. Fully equipped, finished in Inari Silver. Only 8,000 Km.
WAS $16,885 NOW $15,950

79 AUDI FOX sedan. Automatic, radio, in Coral Metallic with only 6,000 Km.
WAS $9163 NOW $8595

79 RABBIT 'C', 4 door, automtic. Sunroof, tinted glass, rear wiper/washer, radio. Finished in Silver Metallic with only 2,000 Km.
WAS $8267 NOW $7795

79 VW WESTFALIA Camper. Automatic, radio, ice box, double bed — upper and lower, pop-top!
WAS $13,555 NOW $12,995

79 VW 7-passenger bus. 4 speed, radio. Finished in brown/beige, with only 2,000 Km!
WAS $10,580 NOW $9995

SELECT USED

79 VW RABBIT DIESEL, 4-door deluxe. Loaded! $ 8345
78 JAYCO 20½' motorhome $18,500
78 VW 7 pass bus, A/T $ 7995
78 VW 7-pass. bus, 4 spd. $ 7495
78 GMC Frontier M/Home $13,950
78 BRONCO 4X4. Loaded. $ 9895
76 CHEV ¾ ton. A/T, A/C $ 6695
76 CHEV ½ ton, A/T $ 6895
75 GMC Van. A/T, P/S, P/B $ 5995
74 TOYOTA 4X4. 3 spd. $ 4995
73 GMC Suburban. A/T, A/C $ 4695
72 AQUARIUS M/Home $11,900
72 VW Window Van. 4 spd. $ 3495

WE NEED YOUR TRADE!!

Excellent Selection VW RABBITS All Models And Colours!!

UP TO 60 MONTH SCOTIA PLAN FINANCING AVAILABLE. O.A.C.

Douglas Volkswagen Ltd.
3329 Douglas Street

388-5466
Dealer Licence 5100

Specialty MOTORS LTD

70 Olds 442
68 Olds 442
64 Olds F-85
77 Olds Cutlass Salon
68 Malibu
70 Duster
69 Roadrunner
69 Dodge Dart GT
72 Buick Skylark

ECONOMY +

75 VW Rabbit
74 Celica 4 spd
74 Volkswagon
73 Celica Auto

STATION WAGON Month End Specials!

76 Fury II	$3687
75 Monaco 9 pass	$3577
70 Pontiac Lemans	$2287
69 Beaumont	$1777

Many Others To Choose From
TRADES & OFFERS WELCOME
Bank Financing Available O.A.C.

Victoria's Greatest Selection of Specialty Cars

381-5544
SPECIALTY MOTORS LTD.
2936 Douglas DL6033

PLIMLEY

BRITISH LEYLAND

1010 Yates
382-9121

1977 DODGE Aspen 2-door, 225 slant six auto, ps, pb, vinyl roof top, under 20,000 mi. Only $4,895

1968 FIREBIRD V8 auto, buckets, consol. Only $6,995

1979 BUICK Skyhawk 3.8 Litre, V6 4 speed, ps, pb, tilt wheel, 8 track, mags. Under 6,800 Kilos. Only $6,495

1979 MUSTANG II 5.0 Litre V8, ps, pb, auto. Sunroof, vinyl top, AM/FM cassette, wire wheel covers. Mint condition. Only $7,695

1978 HONDA Accord 4 cyl., 5 speed, AM/FM, low mileage. Only $6,295

Open Wed., Thur., Fri. Until 8:30 P.M.
Dealer Licence 592

PALM MOTORS

CREDIT Good or Bad

WHO CARES WE FINANCE NO CO-SIGNERS

Let us help re-establish your credit. Separated, divorced, old age pensioner, single, male or female. You qualify. Buy and pay at same location. Cars from $150 down and payments as low as $10 weekly.

Instant "NO-RED-TAPE" CREDIT
Walk In, Drive Out
3342 Oak St. 386-8385

WILLE Dodge · Chrysler

Many More To Choose From

78 Volare	$5295
77 Cordoba	$5895
75 Vega SW	$2495
75 Pinto HB	$2495
73 Toyota SW	$2695
70 Maverick 2-dr	$1695
67 Cougar	$1995

Many More To Choose From

3200 DOUGLAS AT CLOVERDALE
382-2313
MON. TO FRI. 9 TIL 9
SAT. 9 TIL 5. DL5881

PALM MOTORS

BARGAIN HUNTERS

75 Astre AT	$1248
74 Pinto	$1387
74 Ford Van	$1920
73 Capri	$642
73 Ford PU	$1587
73 Pontiac AT	$1225
72 Torino AT	$1482
72 Colt SW	$1345
71 Ford AT	$418
71 Hornet	$699
70 Spider	$980
69 Chev PU	$499
68 Vauxhall SW	$382

3342 OAK ST.
DL5260 386-8385

E&K MOTORS LTD. 383-6231

76 Acadian AT
75 Vega AT
74 MG Midget
74 Datsun SW
73 Porsche 914
73 Mercury SW
72 MGB Conv.
72 MGB GT
72 Ventura 2-Dr.
71 Camaro 350 AT
67 Camaro SS 4-Spd
65 Thunderbird

TRUCKS

75 Vega Panel
73 Datsun PU
73 Ford Van
71 Ford 250 PU

642 Burnside E. DL5811

ENSIGN CHRYSLER PLYMOUTH

ENSIGN

CHRYSLER PLYMOUTH

ALL UNITS CHECKED BY CAR CLINIC DIAGNOSTIC CENTRE

WE THOUGHT YOU SHOULD KNOW COMPACT 6 CYL. USED CARS

79 Futura
2-Dr, 6 cyl. automatic, power steering, power brakes, radio, vinyl roof.
Stock #85442. SALE PRICE $6292

78 Volare
4-Dr, 6 cyl, automatic, power steering, power brakes, radio, vinyl roof.
Stock #8481 SALE PRICE $5292

77 Volare SW
6 cyl. auto, ps, pb, radio, roofrack. Premier model.
Stock #11621 SALE PRICE $5555

74 Ventura 4-DR
6 cyl. auto, ps, pb, radio.
Stock #11171 SALE PRICE $3777

PLUS
79 AUDI FOX
78 MAGNUM X.E.
78 CATALINA
77 TR7
77 MONTE CARLO
77 TRANS AM
77 CAMARO
77 ACADIAN
76 ASPEN S.E.
76 GRANADA
74 FORD F100 P.U.
74 CUTLASS
74 VENTURA
73 DODGE VAN
71 IMPALA
69 VW BEETLE
69 CHEV ½T. PU
67 VALIANT
67 IMPALA

Plus Many More

GOV'T TESTED PLUS 2-YEAR WRITTEN WARRANTY

ENSIGN
Chrysler-Plymouth Ltd.

DOWNTOWN YATES AT COOK
Dealer licence number D495A
386-2411
Open Weekdays Till 9:00

1977 WHITE FIREBIRD Esprit, condition speaks for itself, asking $6800 OBO. 477-7072 after 6 pm.

1975 DART SPORT, 2 DOOR hard-top, slant 6, 48,000 miles, good condition, Price $2500. After 4, 383-7789.

76 TOYOTA CELICA GT AND HB, 5-speed, 25,000 miles, as new condition. Offers. 479-3588, 479-3157.

1978 MONTE CARLO Landeau, excellent condition, 17,000 miles, $5500 firm. 384-7406 anytime.

1977 VOLVO 244 DL, BEIGE sedan, automatic, 12,000 miles, AM/FM, immaculate condition. $7100. 386-3779.

1979 MUSTANG, 4-CYLINDER 4-speed, 7,000 km, great gas economy, still on warranty. Offers. 386-7192.

MUST SELL, 1978 CAMARO, only 12,000 miles, 350, 4-speed, showroom condition, loaded with options. $6500. 478-9680.

1978 HONDA CIVIC HATCHback, excellent condition, 27,000 kms, $4000 firm. 595-2272 evenings and weekends.

ESTATE SALE
1976 Dodge Dart, 2 door, 14,000 miles. Offers accepted. Phone 478-1935.

1979 ACADIAN (CHEVETTE) 4 door hatchback, 4 speed, 4800 kilometers, $4200. 479-9516.

Cornell GM

USED CARS YOU CAN EXPECT A GREAT DEAL FROM CORNELL

80 CARS TOP QUALITY

RECONDITIONED READY TO GO!

WE'RE EASY TO DEAL WITH

Stock No. 135B
75 CHEVY VAN
Cream, raised roof, camperized, 6, auto, radio, clean condition.
—$5295—

Stock No. 5020B
73 DODGE MAXI VAN
White, custom sunroof, 6, auto, pb, radio. Excellent condition!
—$3995—

Stock No. 1635C
75 FORD SUPER CAB
Brown, V8, auto, ps, pb, radio, 32,000 miles.
—$5255—

Stock No. 145A
77 GMC CAMPER VAN
Factory built, Silver and maroon V8 auto, PS, PB, radio, tapedeck, raised roof, stove, fridge, oven, toilet, furnace.
—$10,900—

GMAC and BANK FINANCING AVAILABLE

Finlayson and Burnside
385-5777

De Pape

MERCEDES
72 250 4 dr, 6 cyl, ps, pb, local one-owner, 47,000 miles. Beautiful unit with 4 new Michelin tires.

MERCEDES
76 300D 4 dr, diesel, auto, ps, pb, pw, air. Local one-owner. Priced to sell.

LINCOLN
77 4 dr., Town Sedan. All power and luxury options, beautiful velous interior. Last of the big ones!

DUSTER
71 Plymouth 2 dr, slant 6, auto, ps, air. Excellent history — excellent but!

79 Audi 5000S, 5 spd, as new.
78 Cadillac Seville, low miles.
77 Peugeot 604, 4 dr, V/6 loaded.
71 Mercedes 280SL Hdt. convert.
78 Cadillac Coupe de Ville
79 Cadillac 4 dr low mi, as new
74 Mercedes 280 Coupe air, pu
77 Lincoln Town Sedan
79 Mercedes 300 Diesel, loaded!
79 Buick Riviera, front wheel dr.
72 Mercedes 250 4 dr, local, low miles.
74 Datsun B210. Bargain!
71 Toyota 1600. Bargain
78 LEBARON air loaded

Open 8:30-5:30 Closed Sat.
DePAPE MOTORS LTD.
Indoors at 779 Pandora
384-8035 D-5311

B. MADSEN MOTORS LTD.

Drive a little further Save More

78 DATSUN B210
4 cyl., auto., radio.
$3995

77 MALIBU 4 DR
V8, auto., P.S., P.B., radio, 6500 mi.
$5495

76 CAPRICE ESTATE
V8, auto., P.S., P.B., radio, air.
$4195

74 MAVERICK 4 DR
6 cyl., auto., P.S., P.B., radio.
$2995

74 CHEV 1 T. VAN
V8, auto., P.S., P.B., radio, raised roof, partially camperized.
$3795

72 TORINO 4 DR.
V8, auto., P.S., P.B., radio.
$1595

72 FORD F250
V8, auto., P.S., P.B., radio.
$1695

Plus many more to choose from. Government tested.
OPEN NIGHTLY 'TIL 8
2691 Sooke Rd.
478-5011
DL5450

1976 ACADIAN, 1 OWNER, 29,000 miles, automatic transmission, excellent gas mileage, $2700. 748-9821 after 6pm.

1976 MATADOR STATION Wagon, V8, power steering, power brakes, 37,000 miles, excellent condition. $3750. 652-2434.

'72 TOYOTA COROLLA 1600. Exceptionally clean, 41,000 miles, radials. Excellent running order. $2150, offers. 479-4829.

SECOND CHANCE BUYER HAD no money. '75 Datsun B210. Immaculate, 14,000 lady driven miles, $3000 a bargain. 656-3837.

BRIAN HOLLEY VOLVO

BEST BUY
242DL
Automatic Power Steering
$8998
Delivered Victoria

Choice of 3 From Your
#1 VOLVO CANADA Dealer Award Winning:
* Service Mgr.
* Parts Mgr.
* Shop Foreman & Senior Technician
* Volvo Master Guild Sales Staff

All dedicated to helping you make your best buy on a new
VOLVO
before and after the sale

VOLVO TRADES

74 SUBARU GF 2 dr. Htp., British racing green, 5 spd. trans., AM-FM radio, tach, radials, immaculate 1-owner car. $4,695

78 HONDA Civic Wagon, attractive brown metallic, tan interior, loaded with options and in new car condition. $5295

78 PONTIAC Parisienne. Popular downsized model. White, red vinyl roof, $6995

77 DATSUN 200SX sport hardtop, 5-speed. Two position moon roof, stripe kit, red/black velour interior, fabulous stereo! $5995

76 Ford GRANADA, small V/8 auto, P.S., & P.B., radio. One owner car in excellent condition. $4895

$1f6.74 DODGE Crestwood Wagon. Blue with wood trim, blue vinyl upholstery, 400 4 bbl., V8 auto., ps, pb, 42,000 miles. Ideal family on vacation car. $2,995

74 COURIER pickup with canopy. 4-speed, radio, new yellow paint, low mileage, super clean. $2895

I LOVE TO SIGN DEALS

Brian Holley MOTORS LTD.
SUBARU
VOLVO
Douglas at Cloverdale
DL5141 384-1161

---

71 VOLKSWAGEN, HEADERS, mags, TA's, 4 snowies and more. 35,000 on new engine. Very good condition. 652-2981 after 4pm

1971 CORTINA GT 1600CC, 4 ON the floor. Peppy little gas miser, radio. Minor repairs. Offers. 477-0906, Rod.

1964 CHEVELLE MALIBU, 2 door hardtop, rebuilt 283. $700 OBO. Can be seen at #2-130 Dallas or 383-0097.

VOLKSWAGEN BAJA 1600, cam, Holley, Ralley wheels, recent paint, tested, $2100. 477-6889.

READ THIS
Car for sale almost new 1978 Cougar XR7, low mileage, 1 owner, the buy of your life. 479-1095 anytime.

1977 OLDSMOBILE CUTLASS Supreme, 2 door hardtop, excellent condition. Phone between 7-8 pm, 598-2896

1975 ASTRA STATION WAGON, new tires, 30,000 miles, roof rack, trailer hitch, asking $1850. 748-4367.

1968 PLYMOUTH SEDAN BELvedere, V8/318, one owner, Victoria, 55,000 miles. $1050. 383-6329.

1974 PONTIAC, 44,000 MILES, good condition, 6 automatic, offers nearest $2100. 382-8059 or 385-7085.

'73 PINTO, METALLIC BROWN, gold shag, brown velvet on dash. New tires, good brakes. 76,000 miles. $950. 382-2149.

1975 TOYOTA COROLLA DEluxe, 1600 engine, 4 door, standard. As new. Must sell. Best offer. 385-2961

1975 HONDA CIVIC HATCHback, 4-speed, approximately 54,000 miles, excellent condition. $2450. 385-3716 or 479-4966.

78 PONTIAC ACADIAN, LOW mileage. Asking $4100. Lady driven. Call 652-2864 anytime.

1974 PLYMOUTH SATELLITE, 4 barrel carb, 2 pipes, wide ovals, A-1 condition, $2,800. 385-7578

1978 PLYMOUTH FURY STAtionwagon, $4800, fully loaded. 478-8793.

1971 CORTINA GT, 2 DOOR, very good condition. 58,000 miles. Doug 595-7694

1974 GRAN TORINO ELITE, 400 cu. in. 56,000 miles, $3300 or best offer, 478-7059.

1969 CHRYSLER, AIR CONDITIONED, loaded, requires engine work, $500. 477-1043.

1965 FORD COMET, RUNS. Needs some work. Best offer. 386-0956.

1974 VOLVO GRAND LUX, fuel injected, leather interior, $4200. 386-3516 or 382-7256.

1966 MORRIS 1100, 68,000 MILES, good transportation, $400 or offers. 595-6228.

1963 VALIANT, MECHANICALLY good, body rough. Offers. 478-0547, leave message.

1963 CHEV STATION WAGON, V8, automatic, mechanically sound, best cash offer. 477-4510.

1972 GRAN TORINO, 4 DOOR, small V8, power equipped, good condition, $1,650. 385-9607.

Honda CAR CENTRE YATES AT QUADRA

We Need Used Cars

78 DODGE Diplomat	$6444
78 HONDA Hatchback, auto.	$4795
77 PONTIAC Grandville Brougham	$4244
76 HONDA 2 dr.	$2744
74 DATSUN B210 Sedan	$2244
73 MUSTANG Mach I	$2944
70 GMC Pickup	$2244
66 VALIANT 200 2-Door	$999

BANK FINANCING, INSURANCE, LICENCE PLATES ALL AT OUR ONE-STOP NEW AND USED CAR CENTRE

386-6707
Dealer No. 0846A

EMPRESS
PONTIAC BUICK GMC

MANY OF OUR VEHICLES HAVE A CROWN SEAL, 1 YR. WARRANTY ON THE POWER TRAIN! CHECK OVER THESE SELECTED UNITS — FOR YOUR OWN PEACE OF MIND!

72 SKYLARK Wgn.	$2995
72 CUTLASS	$2895
76 MUSTANG	$4995
74 CAMARO, Air	$4795

OPEN
Mon.-Thurs., 9-9
Fri.-Sat., 9-6
2867 Douglas at Topaz
382-7121 D.L.5701

SWIFTSURE MOTORS 382-8811

TRY THESE SPECIAL UNITS

75 Mustang II, 4 spd., 4 cyl. $3495
76 Cougar XR7 2 dr. ht, V8, auto, ps, pb, radio, black on black, maroon interior $5295
71 Charger SE 2 dr. ht, all new motor, trans, rear end, special tires, leather interior $3895
69 Cutlass S Convertible. 455 V8, auto, ps, pb. Getting rare! $3495
70 Cutlass 2 dr. ht, 350 V8, auto, ps, pb, very clean unit $2295
68 Riviera 2 dr. ht, V8, auto, ps, pb, pw. $1695
72 Chrysler 4 dr. ht, V8, auto, ps, pb, air cond. $1595
76 Grand Marquis 4 dr. One owner. Fully loaded with only 32,000 miles. Must be seen to be appreciated. $6,995

- OTHER UNITS —

66 Mustang V8 auto	$2,495
66 Park Lane. One owner	$1,995
69 F100 p/u, V8, 4 spd	$1,450
70 Ford Van Part. Camp.	$1,995
74 GMC ½-ton, auto V8	$3,495
68 Plymouth 4 dr.	$795
72 Pinto Sq. Wagon	$1,795

"LOOK FOR THE SIGN BEFORE THE RED LION"

MON. TO FRI. 9-8 P.M.
SAT. 9-5 P.M.
3388 DOUGLAS ST.
382-8811 DL 5001

REG. MIDGLEY
AMC Jeep FIAT

"ON THE SUPER LOT"

"LUXURY"
'76 FORD T'Bird $6995
'77 CHEV Monte Carlo $5995
'78 CHEV Caprice $6195
'74 BUICK Riviera $4595
'77 COUGAR XR/7 $6495

"ECONOMY"
'76 DODGE Arrow $3995
'77 PLYM Arrow $4695
'78 HONDA Civic $5495

★ GUARANTEED
★ SAFETY TESTED

REG MIDGLEY MOTORS LTD.

Douglas at Cloverdale
385-8756
DL5186

1965 MUSTANG CONVERTIBLE powder blue, collectors piece, serious inquiries only. $4500. 386-8313.

73 MONTE CARLO, ONE owner, 49,000 miles, swivel bucket seats, power steering, automatic, vinyl roof, $3900. 385-4524.

66 BEAUMONT, CUSTOM 2 door hardtop. Power brakes, vinyl roof, 4 speed, headers, 340 duals, radials. Rob, 598-3198

'69 BARRACUDA FASTBACK, new 440 automatic, 3.91 posi, new paint, fast and clean. Asking $3500. 652-3157.

1977 LTD II, 4 DOOR SEDAN, power brakes, power steering. Mint condition. Offers to $4600. 477-4088

1969 TURQUOISE CADILLAC, 4 door hardtop, 86,000 miles, runs and looks great. $3000. 595-6632, 388-6275 Pager 607

1969 CHRYSLER NEWPORT, good condition, 69,000 miles. $1750. 383-1086 or 652-4600

THREE POINT MOTORS

#9

ITS OUR NINTH ANNIVERSARY AS A DATSUN DEALER SO WE'RE HAVING A

BIRTHDAY SALE

SAVE AT LEAST $600 AS MUCH AS $1500 ON BRAND NEW 79 DATSUNS

DIPLOMAT
78 Dodge Coupe, automatic, power steering, power brakes, radio, vinyl roof. $5,795

ACADIAN
78 Pontiac four-door hatchback, automatic. Only 11,000 KM! $4,795

VAN
77 dodge Tradesman 200. Automatic, power steering, power brakes, radio, mag wheels, wide tires, bucket seats. $6,495

WAGON
77 Ford LTD II, automatic, power steering, power brakes, custom roof rack, radials. Only 13,000 miles. $6,795

PICKUP
77 dodge Custom 200 camper. Special with canopy. Automatic, power steering, power brakes, radio. Only 11,000 miles! $7,995

280Z 2 Plus 2
76 Datsun Sports Coupe. Silver with black vinyl roof and sun roof, radio, tapedeck. A beauty! $8,995

MAXIVAN
75 Dodge Sportsman Royal window van, automatic, power steering, power brakes, radio. $4,295

SEE OUR GREAT SELECTION OF USED DATSUNS

OPEN 'TIL 9 P.M.

Government at Hillside
385-6737
DL 00740A

---

75 CHEVY VEGA PANEL 2 door, excellent condition, $1700. Tony 477-9386 4:30-7:30pm

1973 TORONADO
Air conditioning, power seats, windows, trunks, doorlocks, tilt and telescopic steering, cruise control, 8 track stereo system, vinyl top, looks new, sacrifice $3250. 598-4936.

1977 HONDA CIVIC. STILL ON warranty, most options. $3800 or best offer, After 5, 592-7260.

1968 FALCON WAGON, TESTED til June 80, $595. 382-1197.

1964 MERCEDES, GOOD MEchanical condition, gas, standard, $1600. 386-1597 after 4 pm.

1968 DATSUN 510, $850. RECENTLY put in very good condition. 477-2294

'73 COUGAR XR7, FULLY loaded with sunroof, good condition. 478-6479 between 9-6.

1966 CHEV IMPALA, POWER steering, brakes, easy driving, $600. 382-9400.

78 CAMARO-LT, MANY OPtions, includes stereo, 20,000 km, $7500. 388-9255 after 6pm

1970 BUICK SKYLARK, CUSTOM 69,000 miles, moving must sell. $950. 383-8495.

1975 DATSUN 710 DELUXE, 28,000 miles, excellent condition. 479-3084.

MOVING EAST. '65 MERCURY Station Wagon. Excellent condition. $750. 598-3656.

1973 MUSTANG FASTBACK, excellent condition, 46,000 miles. Offers. Call 478-0697.

1970 BEETLE, RED, $1250 firm. 381-6323 10 to 5 weekdays and Saturday.

'66 CHEV 4-DOOR, AUTOmatic, $700 or best offer. 386-0217.

MUST SELL 1968 CHEVELLE 2 door hardtop, black lacquer, offers. View at 3165 Milgrove St.

1977 VOLVO 242GL ANNIVERsary edition, tape deck, p.s., p.b., excellent condition, 721-3338

1976 OLDS SUPREME, 35,000 miles, air. Asking $5200. 383-7794.

1975 DATSUN B210 HATCHback, 4-speed, radials, cassette. 598-4177.

1961 PONTIAC LAURENTIAN, 2 door hardtop, 261, 6 cylinder, 87,000 original miles. Very clean, all original. Second owner. 382-5701.

1967 FORD GALAXIE 500, A-1 condition, $675 or best offer. 656-7450.

1973 ASTRA WAGON, GOOD body, $750. Scott 383-5995 between 6:30-7:30pm.

1957 CHEV BELAIR, 2 DOOR hard-top, V8, turbo 400, $2000 or offers. 388-5229.

1974 AUSTIN MARINA, STANdard shift, 67,000 miles, $1800. Phone 652-2588.

1957 CADILLAC FLEETWOOD, restorable. Best offer over $800. 652-2376 evenings

1971 DODGE CHARGER, MUST sell before July 28th, no reasonable offer refused, 385-4988.

1975 CAMARO, 350, 35,000 miles, red and white, 1 owner, $4500. 652-3891.

'72 MARINA 2 DR, 4 SPD, RAdials, tach, tape deck. New clutch. $1400. 479-6292.

S&H TOYOTA CENTRE

Two Locations To Serve You Better

848 YATES ST.
381-5222
FORT and FOUL BAY
592-2471

78 TOYOTA SR5
PU, 5 spd. Radio. Canopy.

78 DODGE
½ ton PU, V8 auto. Only 8300 KM.

77 CELICA GT
Liftback, sunroof, 5 spd, AM/FM

77 DATSUN
200 SX 2-dr, 5 spd, AM/FM radio, 13,000 KM.

76 RABBIT
2-dr, 4 spd. Only 32,000 mi.

76 COROLLA
2-dr, 4 spd. Very clean.

76 BOBCAT
2-dr, 4 spd, radio.

75 VOLKS
2-dr, 4 spd.

75 MAVERICK
4-dr, 6 cyl, auto, PS. 31,000 mi.

74 DATSUN
260Z, 4 spd, 41,000 mi. Nice car.

74 VOLVO
GRAND LUX, 4-dr, auto. Fuel injection. Sunroof.

73 CORONA
4-dr, auto. 38,000 mi. Very clean.

73 DATSUN
2-dr HT, 4 spd, radio. Red with white vinyl roof.

65 COMET
4-dr auto. Only 57,000 mi.

SAUNDERS AND HITCHMAN LTD.
2040 Cadboro Bay Road at Fort and Foul Bay
Dealer Licence 5059

Millstream CHEVROLET OLDSMOBILE

MUSTANG
77 MUSTANG GHIA. V8, automatic, power steering, power brakes, AM radio with tape, mag wheels, luggage rack. Finished in black with chamois vinyl top and trim. BCAA inspected. A beauty $5990

CENTURY
73 BUICK CENTURY LUXUS 2-door hardtop. V8, automatic, power steering, power brakes, radio. Finished in white with black vinyl top and interior. BCAA inspected. $3850

CHEVETTE
78 CHEVETTE 4-door hatchback. 4 cylinder, 4-speed with radio. Finished in maroon with orange and white stripes. BCAA inspected. $4350

TOYOTA
78 TOYOTA COROLLA Station Wagon. 4 cylinder, automatic, radio. Finished in brown with beige vinyl trim. BCAA inspected. $4990

HONDA
75 HONDA Hatchback, 4 cylinder, 4-speed. Exceptionally low mileage. Finished in white with black trim. $3190

MON.-FRI.
8:30 a.m.-9 p.m.
SAT. 9-6

Millstream Chevrolet Oldsmobile Ltd.
1730 Island Highway
474-1211
Dealer Lic. D-5831

---

76 PLYMOUTH FURY, POWER steering, automatic, vinyl top, good mileage, slant 6. 479-9504.

1913 WHITE 5-PASSENGER touring car, asking $9000. 478-6750.

'68 THUNDERBIRD, 2-DOOR, 429, immaculate condition. Offers on $2500. 388-4501.

1977 MAZDA GLC HATCHBACK, blue, 30,000 miles, $3300. 642-3660.

66 CHRYSLER WINDSOR 2 door, ET mags, radials. New dual exhaust. $2000 or offers. 478-9604

FOR SALE, 1967 FORD GALAXie 500. Good condition, $900. Phone 595-1589 after 5 pm.

1977 TRANS AM, CALIFORNIA edition, all options, $7300. 656-6394.

72 TOYOTA COROLLA 1200 4 speed, $975, or trade for small truck. 478-2548

1977 HONDA CIVIC, EXCELlent condition, $3500 firm. Phone 652-4274.

1973 PLYMOUTH FURY III, 2 door hardtop, excellent condition. 477-2704.

70 PLYMOUTH SATELLITE, 318 auto, power steering, $1500 or offers. 383-0826

MERCEDES 250S, 1967, WELLmaintained, full service record. 478-8860.

1967 SPORT FURY. VERY pretty car. White inteior. $860. 382-4127.

PETER POLLEN FORD

USED CARS

79 Mustang Ghia V8
79 Zephyr 6 cyl
78 Olds Cutlass 2-dr
78 Chrysler S/W
78 Caprice Clas. sedan
78 Diplomat Luxury sedan
78 Trans Am T-roof
77 Comet 6 cyl.
77 LTD. Landau, Luxury
77 Monarch Deluxe
76 Celica 5-speed
76 Montego MX SW
75 Scamp 6 cyl. mint
73 Pontiac SW
73 Ford S/W
73 Sebring Deluxe
73 Pinto S/W
72 Maverick 6 cyl. AT
69 Torino S/W

4X4 TRUCK SPECIALS

77 Ford F250 green
77 F250 w/winch
77 GMC ¾ ton
75 GMC mint cnd.
77 F150 Stpsd swb
77 Jimmy 9,500m.

The Above 4X4 Trucks Are All In Excellent Condition

BANK RATE FINANCING

7-DAY MONEY BACK GUARANTEE

384-1144

YATES and COOK
Dealer No. D 5373

STOP MOTORS LTD

2524 DOUGLAS

64 T Bird convt.
67 Mustang convt.
68 Montego 2 dr.
69 Mazda wagon
70 Lemans 2 dr.
72 Chev. 2 dr.
73 Mark IV.
73 Mazda 2 dr.
73 Toyota wgn. at.
74 Toyota 4 dr. at.
75 Century 4 dr.
76 Sky Hawk 2 dr.
76 Cutlass 2 dr.
76 Rabbit 2 dr.
77 Chevelle 4 dr.
77 Honda.
78 Trans Am
78 Toyota 2 dr.
78 Pontiac 4 dr.

TRUCKS

67 GMC
76 Toyota p/u
76 Datsun p/u
77 Ford F250 p/u
78 GMC van
79 Funcraft convt.

Bank Financing Available
LEASE ALL MAKES
MON.-FRI. 9-8, SAT. 9-5
383-3635 D02184A 383-8931

1974 BUICK V8, 2 DOOR HARD top, power brakes, power steering, many extras, real sharp. 592-3933, 477-3002 after 6pm.

'79 MUSTANG GHIA II. LOCALly owned and driven for 1-year. Low mileage, excellent condition. Offers. 595-2592 after 7 pm.

SACRIFICE
1976 Ford Fury, sun-roof, air, 39,000 miles, only $3500. Phone 478-2044.

1973 COROLLA 1600, 2 DOOR, 4 speed, 2nd owner, tested till June 80. Clean, reliable transportation. $1650. 595-2187.

1974 BUICK CENTURY LUXUS, tilt wheel, AM-FM stereo, power windows, console shift, 4 new radials. $2699, trades considered. 479-6805.

IMMACULATE 1976 FORD Gran Torino, many options, 19,000 miles, asking $4395. Phone 382-2492 after 5:30.

67 BEAUMONT, ONE OWNER, good condition, 2 door hardtop, 283 motor, $2000 firm. 477-1633 evenings.

'76 PLYMOUTH DUSTER, original owner, excellent condition, slant 6, radial tires. Asking $3400. 386-7369.

1963 RAMBLER AMERICAN, 4-door, 6-cylinder, very good condition. $650. View at 290 Helmcken Rd. 479-2966.

72 DODGE CHARGER, 440 MAGnum, automatic, offers or will consider trade for smaller car. Phone 746-6626.

AIR CONDITIONED 1970 Chrysler 300, 4 door hard top, low mileage, all power, radio, tested, $1595. 383-0405.

SPACIOUS 1972 TOYOTA COrona Mark II station wagon, 25 mpg, automatic, radio, tested, $1295. 383-0405.

MUST SELL '77 HONDA CIVIC hatchback, 4-speed, excellent condition, $3600 offers. 479-9335 after 5 pm.

1972 INTERNATIONAL TRAvelall in excellent condition, low mileage on reconditioned, for information phone: 383-6869.

1976 MERCURY MARQUIS, power steering, power brakes, air conditioning, cruise control, excellent condition, $3900. 478-6853.

1970 TORINO STYLE RANchero, mags, radial TA's, fresh transmission, tonneau, $2850. 478-4170.

1971 COUGAR, POWER STEERing, power brakes, auto, vinyl top, very good condition, 656-6939.

150 CARS FOR SALE

METRO TOYOTA

"Your Best Value Dealer"

OVER 150 ESSO TESTED METRO RECONDITIONED USED CARS to CHOOSE FROM —or— ECONO-LOT NOTHING OVER $1999

64 Ford C'stm	$399
67 Austin	$399
64 Vauxhall	$499
62 Ford	$499
68 Datsun S.W.	$599
69 Oldsmobile 98	$599
71 Olds 88	$599
69 Envoy a/t	$699
72 Cortina	$799
67 VW Beetle	$799
67 VW Van	$999
70 Javelin	$1099
68 Nova	$1299
67 Crown 4-dr.	$1299
69 VW Beetle	$1399
73 Valiant	$1599
71 Impala	$1899
71 Demon	$1899
68 Westfalia	$1999
73 Mustang	$1999
71 NOVA 4 dr., A/T	$1999
72 Duster	$1999

All reasonable Offers Accepted!

386-3516

METRO TOYOTA LTD.
645 FINLAYSON
DEALER LIC. 6290

METRO TOYOTA

1974 MUSTANG II, SILVER grey, 4 cylinder automatic, great gas mileage, good condition, runs well, radio. 592-9842 after 5, weekends 477-8201.

1972 MAZDA STATION WAGON 808, 39,000 miles, good tires, automatic, excellent condition, new paint, offers. 652-2301.

MUST SELL, 77 CELICA LIFTback, lots of extras, immaculate condition, best offer takes. 477-8595.

1975 MALIBU STATIONWAGON, V8 automatic, power steering, power brakes, radial tires, $2795 or best offer. 479-2343.

1966 VAUXHALL VICTOR, LOW mileage, good condition, interior completely redone. $425. 478-0282.

1976 AMC GREMLIN, EXCELlent condition, 3 speed standard, 6 cylinder. $2000 or best offer. Dave, 385-8784

STATION WAGON, 1976 GRAN Torino, low mileage, lots of extras, excellent condition. 477-9682.

1973 MINI 1000, VERY GOOD condition, mags, radials, tack, front wheel drive, cassette deck, 382-0139 after 5 pm.

1974 PLYMOUTH SATELLITE, power steering, power brakes, excellent condition. $1650. 478-3871.

MUST SELL 70 CHEVELLE, mint condition. 2 door 300 deluxe. G60's on chromies. Straight 6. $2100 or offers. 474-2730

1970 MAVERICK, 6 CYLINDER, rebuilt transmission, needs valve grind. Rough. Small Car. $300. 652-1508.

1955 PLYMOUTH STATION Wagon, doesn't run, good tires, spare motor parts, asking $125. Phone after 4, 642-5445.

1979 CADILLAC
Coupe de ville, with De Elegance group, very clean with low mileage. $15,900. 477-4832.

1967 CHEVELLE MALIBU, 2 door hard-top, white, mags, 283, good condition, $2200. Phone 382-8731 before 4:30 pm.

1972 VW BEETLE, LOW MILEage, radio, gas heater, extra tires. Very clean. Asking $2000. 479-2016.

1976 MUSTANG GHIA, AUTOmatic, V8, power steering, power brakes, radials, mags. $4800. 479-4864.

1974 MUSTANG II, HATCHback; V6, 4 speed, yellow with brown custom striping, asking $2900. 382-4365.

1966 PONTIAC GRAND PARIsienne, 327, power steering, power brakes. Good condition. $1200. 477-2281.

1971 PLYMOUTH SPORT SUBurban 9-passenger station wagon, $2200 or offers. 479-4552 or 479-4333.

1972 SPITFIRE, 60,000 MILES, new paint, trans, clutch, good condition. All reasonable offers considered. 479-4444.

1962 COMET RUNS GOOD, dented, new muffler; brakes. Unfinished bed in back! $199.99, OBO. 479-4500.

72 VOLKSWAGON VAN, ONE OF a kind, super custom interior, deluxe mechanical condition. $3900 595-7417

69 REBEL SEDAN, EXCELlent condition, new trans, brakes, carburator and paint job. $1350 or offers. 477-6219 after 5.

1956 CHEVROLET SEDAN DElivery, body in fair condition. No motor or trans. Best offer. 598-3207.

1977 CADILLAC SEDAN DEVille, D'Elegance, buckshot brown, light tan roof, fully loaded, Victoria car. $11,800. 721-3571 (Victoria).

76 RABBIT, 26,000 MILES, automatic, supurb, $4650. 385-7357 phone after 4:30.

150 CARS FOR SALE

GeM

76	Cadillac sedan DeVille	$10900
76	Lincoln Mark IV	$9900
76	Ford Elite, loaded	$5495
75	Dodge Dart, 6 cyl. auto	$2995
78	Mustang V6 auto	$5495
72	VW 411 sedan	$2495
73	Cougar, Mint	$3995
73	Datsun 1800, mint	$2695
68	Coronet 2 dr. HT	$1995

MANY MORE TO CHOOSE FROM

480 ESQUIMALT RD. 382-7195
D-6331

FAMILY WAGONS

73 OLDSMOBILE
Custom cruiser, completely loaded including air, stereo, luggage rack, 9-pass. seating, one-owner, etc., etc.

71 LTD
Country Squire, loaded, stereo, cruise, mags, tinted glass, luggage rack, etc. Only 31,000 one-owner miles.

For personalized service for either of these fine automobiles, call Steve Jarvis, 388-7722.
YATES AUTO SALES
950 Yates St. DL5268

HELP!
We're Overstocked

	Reg.	Sale	Save
76 Pontiac SW	$4195	$3695	$500
73 Cougar XR7	$3495	$2995	$500
71 Le Mans Con	$3995	$3495	$500
74 T Bird	$4995	$4495	$500
73 Charger SE	$3495	$2995	$500
70 Cutlass 442	$3995	$3495	$500

Many More to Choose From
"Reasonable" Offers accepted
Trades Welcome
PAINTER MOTORS LTD.
3005 Douglas 388-6196 D5802

1977 DODGE ASPEN, EX POlice car, $1995; 1973 Plymouth Sebring, 2 door hard-top, $1395. 1973 Maverick, small V8, power steering, power brakes, $1695; 1973 Montego, 2 door hard-top, $995; 1972 Cortina, 4 door sedan, $1095; 1971 Rambler sedan, with air conditioning, $895; 1968 Oldsmobile Vista Cruiser, $1095; 1970 Volkswagen Beetle, $895; 1971 Buick Skylark, 4 door sedan, $895; 1965 Ford Fairlane, 2 door hardtop, $495. Super Motors Ltd. 2538 Government St. 385-0031, DL5015. After hours, 382-1559.

72 OLDS CUTLASS
2 door hardtop, V8, automatic, power steering, brakes, and radio. Nice condition, with only 58,000 miles. 2 year warranty! Only $2895! To view, please ask for
ERROL RICHARDSON
382-7121 or Res. 383-2465. Empress Pontiac Buick GMC Ltd. DL5701.

ABSOLUTELY MINT!
1977 Mercury Grand Marquis with everything including complete trailer towing pkg. Extra clean 30,000 mi.
PEDEN RV LTD.
2855 Quesnel St.
386-3464 D1950A

STATION WAGON
76 Pontiac Grande Safari. This lovely SW is equipped with air conditioning, wood side paneling, roof rack, radial tires. It is a must see at $3695. Trades welcome. PAINTER MOTORS LTD., 3005 Douglas St., 388-6196. After hours: 478-0790. D5802.

"LADIES CAR"
Gorgeous 1976 Mustang coupe finished in a dazzling white with complimenting interior. Small V8 auto, ps, pb, cassette stereo. Only 26,000 lady-driven miles. For personalized service, call Steve Jarvis, 388-7722.
YATES AUTO SALES
950 Yates St. DL5268

CONVERTIBLE
71 LeMans, V-8, auto., buckets, PS, PB, console shift, power windows and top. Super nice car. Save $500, Reg. Price $3995 — On sale this week, only $3495. Trades Welcome. PAINTER MOTORS LTD. 3005 Douglas St., 388-6196. After hours: 478-0790. D5802.

74 MUSTANG
2 dr, 302, V8 auto trans, P.S, P.B. It's equipped with radial tires, amfm cassette, black vinyl roof, rear stereo speakers. Make us an offer at
McCallum Motors Ltd.
DOUG FOSTER
382-6122 D5603

1974 MONTE CARLO LANdeau, excellent condition, many options including black velour interior, air, cruise, power steering, power brakes, tilt wheel, swivel buckets, posi-traction, am 8 track stereo, 71,000 highway miles, much work done, runs beautiful. Must sell, going to University. Asking $3400. 477-8725 between 4-6 pm.

HARD TO FIND MODEL
1974 CAMARO 2 door coupe, with automatic transmission, and special metal flake paint! Hurry on this one, and phone CHARLIE PETERSON, at Empress Pontiac Buick GMC Ltd., 382-7121 or Res., 592-0458. DL 5701.

'72 MUSTANG
This car is red with white interior, equipped with ps, pb, bucket seats, automatic transmission. Powered by an economical 302 2 bbl. carb and rides on near new radial tires. Only $3,295. PAINTER MOTORS LTD., 1513 Quadra, 385-0122. D5802.

1969 BUICK LESABRE, 2 DOOR hardtop, 400 automatic, power steering, power brakes, air conditioning, air shocks, HD trailer hitch, automatic, electric trailer brakes, trailer mirrors, 7 wheels with mounted good storms. Overall condition excellent. 55,000 miles. Cash $2250 firm. 112-245-4964.

77 CORDOBA
Prism yellow with matching Landau roof, all factory options including leather interior, cruise control, power windows. For more information call Bud Maindonald, Pacific Mazda Peugeot, 385-1451. D5253

"1977 SPRINT"
Black on black, swivel buckets, tilt, cruise, pw, p. door locks, air, wire wheel discs, am/fm. Absolutely like new. For personalized service, call Hal Laird, 388-7722.
YATES AUTO SALES
950 Yates St. DL5268

MINT CONDITION
1973 Dodge Monaco Brougham, 4 door, 360 intercepter package, power steering, power brakes, blue brocade interior, metallic silver ghost grey exterior, new paint, brakes, tires, rebuilt engine. Mechanics pet. $2500 or best offer. 386-6094.

Celica Liftback
1978 Toyota in excellent condition. Fully equipped with 5 spd and radials. For more information on this fine car call Pedro J Arrais, Pacific Mazda Peugeot, 385-1451. D5253

Rusty But Trusty
1973 Olds Omega 2-dr, hb, only 51,000 mi. Truly a steal at $1495. First Come! - First Served!
GEM MOTOR SALES (1973 Ltd.)
480 Esquimalt Rd., 382-7195.
D6331.

77 HONDA
Civic hatchback, radial tires, sunroof with vinyl top, 1 owner car in exceptional condition. Call Les Hughan for more details Pacific Mazda Peugeot, 385-1451. D5253

1970 DATSUN 510, 4 SPEED, RAdial tires, needs body work and paint job, $575 or best offer. 384-2562 after 4.

150 CARS FOR SALE

Speedway MOTORS LTD.
VOLKSWAGEN
PORSCHE
AUDI

Vancouver Island's Leading V.W. Porsche Audi Dealership

SAVE NOW DURING OUR MID-SEASON CAMPER and DEMO SALE

DEMOS
79 RABBIT, deluxe 4-door, automatic
79 RABBIT, GTi
79 SCIROCCO, 4 speed sports
79 AUDI 5000S, automatic
79 PORSCHE Targa 911C

CAMPERS
79 VW pop-up top
79 VW Westfalia auto.
79 VW Westfalia 4 speed
79 VW hardtop

PLUS
a good selection of USED CARS and CAMPERS

WE NEED TRADES
CHECK WITH US FIRST

971 YATES ST.
at VANCOUVER

Dealer Licence
No. D-5180

385-2415

1972 PINTO, GOOD CONDITION, low miles, new paint job, asking $1450. Phone 383-6819, after 5 pm.

1974 MUSTANG II HATCHBACK, V6 4 speed, very clean, $3600. 595-8008.

1976 CELICA GT LIFTBACK, 5 speed, 1 owner, low mileage, $5600. 595-8008.

LEAVING TOWN
1973 Grand Torino Squire, offers on $1995. 592-0535 after 5 pm.

71 RIDEAU 500 WAGON, 351 V8 automatic, power steering, power brakes, $1600 firm. 478-7516.

1974 HORNET, 6 CYLINDER, automatic, good condition. Low mileage, asking $2,200. 382-1741.

1971 PINTO, AUTOMATIC, LOW mileage. Excellent condition. $1295. 477-6266

MUSTANG, 289, LIKE NEW, bought Sept 64, a good appreciating investment, $5995. 386-3641.

'68 CAPRICE, 307 AUTO, BUCKets, console. Excellent condition. Best offer. 385-7706.

TWO VOLKSWAGENS, GOOD for bush buggy or parts. 478-5094.

1971 TORINO SQUIRE WAGON, good condition, $850. 1444 Simon Rd. 477-7142

'71 TOYOTA STATION WAGON, standard, 2-door, asking $650. 383-4730.

1976 DATSUN 710, AUTOMATIC, low mileage, offers to $3800. 479-1046, after 2 pm.

'72 DODGE DEMON, 340, sunroof, mags. Good condition. $2700. 721-3816.

1974 HONDA CIVIC HATCHback, 45,000 miles, best offer takes. 382-0776.

1968 ENVOY EPIC, GOOD CONdition, asking $650 or offers. 383-2796.

1962 FORD FALCON, 4 DOOR automatic, 6 cylinder, tested, $300. 658-8533.

HONDA, BLUE HATCHBACK, 1975, excellent condition, mags, tach, $2800. 479-6214.

1976 GMC VANDURA, SEMI finished interior, 51,500 miles, $4300 or best offer. 592-1049.

1974 PINTO, LOW MILEAGE, good condition, offers on $2000. 478-1859, after 5.

MUST SELL, 1965 CUDA, REbuilt 340, no reasonable offer refused, 478-3748.

65 CANSO SPORT DELUXE, custom paint, etc. Sacrifice at $2000. 384-3427.

MUST SELL. 1968 FORD FAIRlane hardtop, 289. First $900 takes. 385-4992, 385-6075 anytime

1968 PONTIAC CATALINA 2 door hard top, good shape, $575 or best offer. 385-4149.

COUGAR XR7, 1970, GOOD CONdition, one owner, 55,000 miles, $3,000. Call 721-3360.

1959 CHEVROLET SEDAN, 72,000 miles, nice condition, 283 motor, $950. 642-3770

69 DODGE DART, GTS, 340, power steering, automatic, good condition, offers, 385-5261.

1973 CHEVELLE STATIONWAgon, excellent condition. Must be seen. Asking $2,400. 385-3285.

1974 CAPRI, LOW MILEAGE, excellent condition, $2,500. 658-8120 Keith.

1970 TOYOTA CORONA MARK II, excellent first car, $1000. 592-2894

1974 AUSTIN MARINA, 4-DOOR, 22,000 miles, excellent condition. $1800. 386-0205 or 477-5361.

1973 COLONY PARK STATIONwagon, loaded, with air conditioning, $2500. 385-7740.

1968 MONTEGO, 2 DOOR HARDtop, automatic, 598-6680 or 592-9580.

1964 CLASSIC RAMBLER, 6 cylinder, excellent condition, economical, $700. 656-4301.

1969 AUSTIN AMERICA, VERY fine condition, offers on $1000. 595-7467.

150 CARS FOR SALE

1976 VOLARE STATION wagon, V8, automatic transmission, power steering, power brakes, high mileage, but in nice shape, radials, safety inspected. A steal at $1795 or offers. G and L Custom Auto Sales, 507 Ellice St. DL #6153.

SPECIAL
'74 Capri 44,000 miles, radials, bucket seats, 4 spd. trans and more. Just tested, $2,795. PAINTER MOTORS LTD., 1513 Quadra, 385-0122. D5802.

1978 CHEV MALIBU
$4,995
Low mileage, excellent condition, 2 tone. Auto, PS, PB, AM radio. Tilden Rent A Car DL 6365C
386-1213

76 COROLLA
1976 Toyota Corolla 2 dr, 4 spd. $3695. For more information call Bryan Williams, McCallum Motors Ltd. Bus. 382-6122, res. 383-9950. D5603

'71 COMET GT
302 auto, ps, pb, bucket seats, wide oval tires in extemely nice condition, $1,895. PAINTER MOTORS LTD., 1513 Quadra, 385-0122. D5802.

FAMILY CAR
1968 Chevrolet 4 door, power steering, power brakes, automatic, 53,000 miles, very clean and dependable, $1050. 385-7329 after 6pm.

72 CHEVELLE MALIBU, AUTOmatic, high performance 350, radio, power steering, power assist brakes, clean, new paint, steel radials, priced to sell. Trade for camper or boat. 2810 Admirals Road after 5.

—$695—
Will buy you this 1969 Mazda, 4 cyl. 1900cc with only 45,000 miles. PAINTER MOTORS LTD., 1513 Quadra, 385-0122. D5802.

AS NEW 1979 CHRYSLER LA Baron Town and Country station wagon. 2 months old. Leather interior and every conceivable option. Sacrifice must sell immediately, trades considered, 384-9883.

CIVIC
77 Honda HB, 4 cyl., 4-spd., $3395. Trades Welcome. PAINTER MOTORS LTD., 1513 Quadra, 385-0122. D-5802.

MUST SELL, RARE 1970 PONtiac Bonnyville 4 door hardtop, electric windows, seats, power steering, brakes. Good mechanical, excellent interior, fair exterior. Offers or trade for ? 595-2249 anytime. 3325 Keats.

1960 THUNDERBIRD 2 DOOR hardtop, original California car. Excellent condition. 352 engine. Automatic, power seats, steering, and brakes. Original interior, new tires. Factory air and radio. Classic car. Only $5000. 658-1057

79 BUICK SKYLARK 4 DR. SDN. Powered by a 305 cu inch 2 barrel V8, automatic with P.S, P.B. Beige body with tan winyl roof. 4,000 KM. Bob Sherratt at McCallum Mtrs, Colwood, 478-1741 or at home 598-8541. D5603A

240Z
'71 Datsun 4-spd, buckets, new paint. Was $3895 — Now only $3595! PAINTER MOTORS LTD., 1513 Quadra, 385-0122, D5802.

ONE OF A KIND!
1975 Duster 6-cylinder, special order, 3-speed floorshift. 47,000 miles. Special 2-tone paint (two weeks old), steel w/w radials. Immaculate condition. $3295. 386-2467.

1975 LEMANS SPORT 2 DOOR hardtop, 350, excellent condition, vinyl roof, custom interior and exterior trim. Auto, power brakes and steering, good steel belted radials, trans just rebuilt. $3,800. 592-3375.

1977 BUICK REGAL SPORTS Coupe, red and white, white walls, very sharp. 350 V8, power brakes, sterring, windows; radio, and 8 track stereo. Only 24,000 miles. University girl, must sell. 477-1351

COUGAR XR7
1969, 351, auto., PS., PB., buckets, console, new paint, mags. Only $2995. PAINTER MOTORS LTD., 1513 Quadra, 385-0122. D5802.

Sidney Car Mart
WHERE YOU GET QUALITY AT A DISCOUNT
Cars, Pickups and Vans
9757 5th St. D01591A 656-2432

PUBLIC AUCTION
Happy Valley Centre, Saturday July 28, 1 pm. Taking consignments now. 478-6293. See our ad under coming events.

VOLVO 145E
72 wgn, 4 spd, radial tires. Very low mileage. For more details see Travis Bradley, Pacific Mazda Peugeot, 385-1451. D5253

CUTLASS CONVERT
350, auto, ps, pb, bucket seats, console. Won't last long at $2,695. PAINTER MOTORS LTD., 1513 Quadra, 385-0122. D5802.

ASPEN SE
77 2 dr. HT, sunroof, Landau top, stereo, cam and headers. Mint. Pacific Mazda Peugeot, 385-1451. D5253

1978 HONDA CVCC
12,000 miles, radials, radio, gas mizer, 478-8852.

1968 COUGAR, NEW TIRES, new brakes, new transmission, $2000 or best offer. 1967 Chevelle, really good condition, $2500 or offers. 478-4324, can be seen anytime.

1968 MUSTANG, 289 V8 NOTCHback, absolutely immaculate inside and out. Never damaged since new. This showroom auto is being offered for $2750. Phone 287-3180. Campbell River.

'76 MERCURY BOBCAT, 43,000 kilometers, 4-cylinder, power steering, power brakes, automatic, radials, 8-track, 1-owner, lady driven. $2600. 477-5051 after 6 pm.

CLASSIC
1963 Buick Wildcat convertible, showroom condition, $5500. Bucket seats, floor console, tilt wheel, white with white roof, black interior, 386-8313.

1969 DART SWINGER, GOOD condition, needs paint, '71 318 4 barrel, 4-speed, runs good, 70,000 on engine, 90,000 on car. Trade for used 4x4 (prefer Ford) in reasonable condition or $2000. 381-5739.

1979 SEVILLE DIESEL, AStroroot, leather interior, fully equipped. Approx 3500 km only. Factory warranty. Days 388-5714, evenings 721-3798. Bridge Street Motors. DL627A.

1968 CADILLAC, EXCELLENT condition, $1700 obo. Also 1968 MGB, new motor, new paint, overdrive, Michelins, $1900. obo. Going travelling, must sell soon. 384-5929 between 4-7.

1974 CAMARO, 350 V8, 3 SPEED automatic, shift kit, good rubber G60-14 rear and G70-14 front, radio, tapedeck. Very good condition. $5,300 or nearest offer. 477-4965 anytime.

1976 MERCURY COMET DEluxe 4-door sedan. V8, automatic, power steering, power brakes, air conditioning, vinyl top, 7 radials, many options, 23 MPG. $4250. 479-0019.

RARE!
1966 Barracuda, new upholstery, no headliner or rugs. Needs minor body work paint and tires. Real good 318 motor and auto trans, new brakes, $700, 382-4188

'65 RAMBLER CLASSIC, through the test, good condition. $700 or nearest offer. 384-4805.

'55 FORD, 6-CYLINDER, REstored. '72 Mercury, full power and air. Leaving city. 384-3098.

60 BUICK ELECTRA, 47,000 miles, 2 owners, A1 condition, 445 cu. in. trades. $3200. 595-6904.

150 CARS FOR SALE

METRO HONDA

TOP DOLLAR FOR TRADE-INS
NOW'S THE TIME TO TRADE!

ECONOMICAL GAS SAVERS!

78 HONDA	
78 COROLLA	
77 HONDA	
77 ACCORD SPECIAL	$4995
76 HONDA	
76 CVCC	
75 RABBIT	
75 COLT	
75 HONDA	
75 MINI	
75 TR7	
75 DATSUN P.U.	
74 FIAT X19	
74 MGB	
73 CORTINA	
72 MINI	
72 MGB	

100% bank financing Q.A.C.

Wide open 9-10
Saturdays 9-6
2151 Blanshard 388-6921
DL 5876A

PACIFIC MAZDA PEUGEOT

78 Toyota liftback; 77 Honda wgn auto; 77 Mazda GLC, 5 spd; 77 Aspen SE, HT; 77 Chrylser Cordoba; 77 Monte Carlo; 75 Datsun truck; 74 Maverick auto; 74 Pinto Squire wgn; 73 Hornet X H/B; 73 Mazda wgn; 72 Volvo 145E wgn; 72 VW 411 wgn; 71 Corolla auto; 71 Corona wgn; 69 Cutlass 2-dr; 68 Rambler wgn; 67 Cougar; 66 Mercedes 230S.

7 DAY MONEY BACK GUARANTEE!

385-1451 D 5253
Blanshard and Johnson

1968 CHEV IMPALA, V8, power steering, power brakes, automatic. Offers to $500. 383-9688.

1969 VW 1500CC, METALLIC red, good tires, needs synchro in second, needs hood. $900. 382-2149.

68 CHEV MALIBU, 4 DOOR hard top, needs valve job, offers. 598-4783.

1970 CHEVY WAGON, RUNS, power brakes and steering, radio. Asking $480. 386-6728

1966 VALIANT SLANT 6, IN good shape, $800 or best offer. Phone after 5, 385-0757.

'66 CHEVY II 4-DOOR AUTOmatic, 6-cylinder, $850 or first reasonable offer. 383-5613.

1971 GTO, VERY CLEAN, COMpletely stock except mags, must be seen. 384-7783. $2200.

1968 FORD FALCON, LADY driven, good condition, second owner. 388-5788, 384-7783.

1965 MERC MONTCALM 390, original owner. Best offer. 592-1515.

67 FORD CUSTOM 500, GOOD shape all around, $390. Call Sherry 383-8031.

CLASSIC 55 BUG, EXCELLENT restored condition. Only asking $700 or best offer. 477-5275

1973 TORONADO
Air conditioning, power seats, windows, trunks, doorlocks, tilt and telescopic steering, cruise control, 8 track stereo system, vinyl top, looks new, sacrifice $3250. 598-4936.

1971 VAUXHALL FIRENZA, 34,000 miles, good condition. $1000 or best offer. Phone 383-1295.

1960 SMALL WAGON. MANUAL. Battered. Runs. $275 or offers. 479-7983

1976 RABBIT, 2-DOOR AUTOmatic, brown, 25,000 miles, $3795. 598-2785.

72 DODGE COLT, 2 DOOR hardtop. 33,000 miles. Asking $1700. 595-3092

77 DODGE ASPEN, EXCELlent condition, all the extras. 598-3233.

66 BARRACUDA, EXCELLENT condition, V8, power steering, bucket seats, $2400. 385-2283.

1966 CHEVROLET BELAIR, 2 door, good condition, must sell. $425. 479-8572

1959 FORD CONSUL, ONLY 36,000 miles, city tested till June 1980. $650. Phone 382-2004.

1967 CHEV IMPALA, CONVERTible, $2200. View at 3228 Seaton, after 4:30.

1972 MUSTANG, BLACK, GOLD stripes. 652-1068.

77 CAMARO, MINT CONDItion, most options. Offers. 383-4763

67 PLYMOUTH FURY I, AUTOmatic slant 6, offers, 592-0346.

FORD BRONCO, 74, REBUILT, offers. 381-5451 after 6pm

70 GTO. 400 4 SPEED. PHONE after noon 478-3981

1969 JAVELIN, FAIR CONDItion, $450 or offers. 478-7561.

1977 SUBURAU WAGON, $3900
479-3953, 479-1536

1974 VEGA, 44,000 MILES, GOOD condition, $1600 or best offer. 479-6457 or 595-3673.

HIGHEST OFFER TAKES, 1965 Chev wagon. Phone 479-6666.

74 SILVER TOYOTA CELICA GT, good shape, 382-0920

1968 RAMBLER REBEL, PARTS or whole, 592-6222.

1976 DODGE SEDAN, 3600 miles, very good condition, 477-6072.

1962 VAUXHALL VICTOR DEluxe, runs well. 598-7978.

1966 CHEVY II, GOOD SHAPE, radials. $900. Phone 658-5478.

1965 FAIRLANE 500, GOOD running condition. $250. 474-2441.

1977 MAZDA GLC, ECONOMIcal, standard, radio, $3075. 477-6468.

64 METEOR FOR SALE, offers. 386-8519.

'77 TRANS—AM, A-1, $8200. 386-1948.

1969 CORTINA, 4 SPEED, 2 door, $350 or offers. 474-2891.

1971 LTD SQUIRE, OFFERS ON $1200. 478-5234.

1969 MAZDA, EXCELLENT running condition, $950. 479-6945.

1969 SUNBEAM CAR, RUNNING order, $200. Also parts. 479-9665.

1978 RABBIT, MOST OPTIONS, 9,000 miles, $6400 firm. 721-3064.

1973 CORTINA AUTOMATIC, 35,000 original miles. Totally absolutely immaculate and original. $1875. 384-1721, 592-3121, Sports and Classic Cars, 640 Hillside. D5433

151 SPORT, IMPORT CARS

1977 MGB, VERY LOW MILEage, excellent condition. 595-5739

1974 128 FIAT SPORTS COUPE, good condition, $1600. 652-4881.

WANTED: CHALLENGER with 4 speed, 478-0456 after 5:30.

1976 FIAT 128 3P COUPE, GOOD condition. 595-8175.

1978 TRIUMPH SPITFIRE WITH hardtop, $5500. 381-5638.

1974 DATSUN 260Z, $4500 OR best offer. 477-6858.

62 MGA, $2975.
478-7367

151 SPORT, IMPORT CARS

Mike Hunter

NEW, USED AND REBUILT parts available for XK120-150, MKII, S, E-Type, XJ6. Come to the Island Jaguar Specialist for guaranteed repairs at reasonable rates. 1963 MKII, good body, needs some mechanical work. $1850. 743-2849, Cobble Hill.

1974 FIAT 128
Excellent condition. 31,000 mi. AMFM cassette deck, tachometer, competition steering wheel, 5 near new Michelin steel belted radials. No rust. Full 100 point BCAA inspection done. Green with flawless tan interior.
STEVE SUMMERS
McCALLUM MOTORS LTD
382-9039 D5603 382-6122

European Luxury
1978 Audi 5000
1976 Mercedes 450 SEL
Both cars have all factory options including sun roofs.
YATES AUTO SALES
388-7722 950 Yates St. DL5268

1969 TR6, V8, PROBUILT, ALUminum block, 215 cu in, 230 hp Buick. Holley, TRW, custom headers and exhaust, 5 hours on engine, new brakes and Michelin radials, no rust, 3 tops, needs paint and minor upholstry. Bills for $5200. Sacrifice $3600. 598-2709.

1975 TR6
Overdrive, new radial tires, new paint, hard top, tauna cover, Pioneer AM/FM cassette, luggage rack, immaculate condition, asking $6200. 658-5690.

77 TRIUMPH TR7
One Owner 9,000 mi.
Exceptional!
DePAPE MOTORS LTD.
Indoors at 779 Pandora
384-8035 D-5311

1961 AUSTIN HEALEY ROADSTER
3000 100-6. Florida State inspection June 79. Good condition. $6500. 386-7782

SOLID GOLD!
This 1978 Gold Trans Am is in mint condition and is equipped with many options. With only 18,500 km, it is true value at only $8995. 479-0556.

LADY DRIVEN TR6-75, EXCEPtional condition, low mileage, brown interior, new tires, offers wanted on $6950. Once you see it, you'll love it. 595-1642.

71 BMW 2002. NEW 1600 HPP engine. Forest green colour. Air dam. Turbo stripes. Heavy duty shocks. New Pirelli tires. $4900. 477-0657, ask for Philip

MUST SELL
71, 240Z, 58,000 miles, flared, spoiler, mags, good condition. Any reasonable offer accepted. 477-5108

SACRIFICE
1972 240Z, flared, mags, much more, must be seen to be appreciated, $4500. Phone 4-7:30, 595-7704.

1977 VOLVO 244 DL, BEIGE sedan, automatic, 12,000 miles, AM/FM, immaculate condition. $7100. 386-3779.

PORSCHE-924
WHY BUY NEW?
Only $12,300 for immaculate 1977. Nanaimo 753-3624.

1974 FIAT 124 COUPE, GOOD condition, gas saving 5-speed, beige colour. $2800. 595-7308 after 5.

1977 MGB, EXCELLENT CONDItion, overdrive, AM/FM cassette deck, chrome trunk rack. $6,495. After 4 pm, 384-9625.

1964 JAGUAR 3.8 MKII SALOON, red leather, power steering, power brakes. Timmis Motor Co, DL00983B, 388-6229.

1969 PEUGEOT 204, 2 DOOR hatchback in beautiful shape. Economical. Asking $1000. 385-2491

1972 MGB, MECHANICALLY sound, good tires, brakes and exhaust, needs paint. $2150. 384-8466.

1976 'VET, L82 AUTOMATIC, silver grey, 12,500 miles. Loaded. New 721's. Best offer over $10,000. 383-3184

76 TOYOTA COROLLA S.W. 29,000 mi. Call Bruce 382-6122 or 595-3162. McCallum Motors Ltd. D5603

1978 SHARP AND CLASSY, CORvette, well equipped including 4 speed, as new, lady driven, 658-5935.

BMW RENAULT
capital city auto

BMW
1976 530i, auto, in Sierra Beige, sun roof, stereo cassette.
$11,950

MERCEDES
1968 230 6 cyl, beige with red interior, engine completely rebuilt. Probably the finest available.
$5,800

1750 GOVERNMENT ST.
386-7508 DL-5066

1971 MGB, GOOD MECHANICAL condition, needs body work. $1300. 592-2698.

1971 FIAT 850 RACER, HARDtop, one owner, tested, $1,400. 656-5213.

1974 FIAT SPYDER CONVERTible, mechanically sound, low mileage, $3800. 381-5847

1975 MG MIDGET, ONE owner, $2800, phone 748-3580 or 748-2943.

1977 MGB, ROLL BAR, SPARE snow tires, good condition. Call after 6 pm. 386-0452.

65 220S MERCEDES BENZ, body rusted, mechanically A1, $1450. 595-4810.

72 CAPRI, HIGH PERFORmance 4-speed, good shape, $1850. 477-4967.

1974 VOLVO 142, 2 DOOR, 4 speed, dark green, excellent condition, $4,400. Victoria 721-3426

UNIQUE
1962 Mercedes 190 SL. Phone 658-5995.

FIAT X19, 1978 EXCELLENT shape. $6500. Call 479-8878 or 478-1077.

1974 TR6. GOOD CONDITION. 35,000 miles. Radials, radio. One owner. Asking $5200. 479-2016.

1967 MGB GT, ANTIQUE white, 72,000 miles, overdrive. $2300 or best offer. 592-9135.

280Z '76, EXCELLENT CONDItion, Cibie, Michelin, True-Spoke wires. $7000. 385-3694, 479-5902.

75 TRIUMPH TR6, 43,000 MILES, ski rack, roll bar, new clutch. 245-3911 after 6 pm.

1965 ROOVER 2000, EXCELlent condition, tested, $1350, trade accepted. 479-8470.

75 TRIUMPH SPITFIRE, EXcellent condition, hard top, asking $4200. 383-0522 after 5pm.

WIFE'S PREGNANT, SO... must sell my baby. 77 Camaro Z28, low mileage, many options, 479-6821.

ALL FIBERGLASS BODIED dune buggy, $500 firm. 474-1866 after 6pm.

76 TR6, EXCELLENT CONDItion. 381-5638

154 TRUCKS, BUSES AND VANS

1978 FULLY CAMPERIZED Volkswagen Westphalia van. Call between 5-7, 479-4982

154 TRUCKS, BUSES AND VANS

GARDEN CITY
AUTO LEASE LTD.

77 FORD RANGER
Short box ½ ton, V8 auto, ps, pb, radio. Many more options.
$5995

76 FORD F250
¾ ton V-8, 4 spd., p.s., p.b., radio, deluxe canopy.
$4995

76 BLAZER
4x4, V8 auto, ps, pb, tilt, radio.
$6895

75 GMC Van
6 auto, radio, new paint
$3895

75 GMC ¾
Sierra Classic Crew Cab, V-8, auto, p.s., p.b., radio; tilt, 2 tone.
$5,195

MANY MORE TRUCKS, VANS AND 4x4S TO CHOOSE FROM.

TRADES WELCOME
NO REASONABLE OFFER REFUSED
100% FINANCING O.A.C.
OPEN
9:00 A.M.-8:00 P.M.

2978 DOUGLAS ST.
382-9111
D-5721

WILLE Dodge • Chrysler

73 Ford ½ ton	$3195
75 Dodge Club	$2995
75 Dodge Van	$3195
71 Dodge Van	$2195
76 GMC ¾ ton	$5195
77 Dodge ½ ton	$3995
74 Dodge Van	$2995

Many More To Choose From

Excellent Selection Used Vans and Trucks

3200 DOUGLAS
AT CLOVERDALE
382-2313
MON. TO FRI. 9 TIL 9
SAT. 9 TIL 5 DL5881

4X4 COUNTRY
3 Premium Units To Choose From

1978 Toyota FJ40 Landcruiser, 6 cyl, 4 spd, Warn hubs, radio and undercoat. Only 1800 Kilos. Red in colour $8495.

1978 Chev K5 Blazer. 350 V8 auto, P.S, P.B, radio. Cheyenne pkg. 25,000 K. White in colour $9395.

1976 Dodge Ramcharger, 318 V8 auto, P.S, P.B, radio, headers, big rims and tires, roof rack. 44,000 miles. White in colour $5995. Exclusive with

MIKE McKENNA
Suburban Motors 386-6131 or Res. 478-1493. D5528

14' VAN
This unit has been in storage for last 3 years. Has 53,000 original miles. Have just installed new Ford reconditioned motor, never driven. It is a 1972 C600 Ford tilt cab, with 14' van and power gate. Avis Truck Rentals. 1420 Quadra St at Pandora. Phone info 382-1033. Some other trucks available for sale, too.

"LANDCRUISER"
This '75 Toyota 4x4 is in excellent condition. Equipped with off-road tires, white spoke mags. 45,000 miles. For further information, phone Hal Laird, 388-7722.
YATES AUTO SALES
950 Yates St. DL5268

1978 CHEVY VAN, ½ TON, V8, p.s, p.b, tilt steering, cruise control, fully customized, mags, flares, pipes, headers, traction bars, sunroof, roof rack, pinstriped, stereo system. Must be seen. Offers. Phone after 6, Wednesday to Fri, 477-4448, all day Sat and Sun.

1965 CHEV VAN, GOOD CONDItion, recently painted, tested, 5000 miles on rebuild, mags, worth over $1000, overhead console, side pipes, cassette, CB, cooler, fully insulated interior done in crushed velvet and leather, over $3500 invested, $2000 or best offer. 652-2781.

"BUSH BASHER"
69 Jeep Commando, V-6 auto, warn hubs, runs OK, super "bush truck". Where can you find a 4x4 for $1250? PAINTER MOTORS LTD., 3005 Douglas St. 388-6196. After hours: 478-0790. D5802.

1977 GMC JIMMY 4X4 WITH towing hitch, 31 gallon fuel tank and shield, sliding side windows, console, tilt steering wheel, tinted glass, carpeting, panelling, white with blue pinstriping, $8500 or highest offer. Call 479-9965 after 5:30 pm.

I USED TO REALLY ENJOY my
71 VOLKSWAGEN CAMPER
until I fell in love with a sports car. Faithful, but needing paint, and reluctantly a bargain to a good home. $2300. 383-9998 after 6

BRONCO
1976 Ford Ranger, V-8, auto., p.s., p.b., radio, free-wheeling hubs, big boots. GARDEN CITY AUTO LEASE LTD., 2978 Douglas St., 382-9111. D-5721.

1979 DODGE SHORT BOX 4X4, roll bar, macho package, V8, automatic with shift kit and cooler. Only 4600 kms. Beat factory price increase. $8500 or best offer. Frank, 384-2313 days; 479-1102 evenings.

1979 FORD F100, STANDARD transmission, power steering, radio, custom tool storage box, front mount spare. Under 10,000 miles, new condition, still under warranty, offers to $5700. 478-9497 after 6 pm.

1978 PRESIGIOUS CHEVROLET Silverado ½-ton, short box pickup. Options include 350 4 barrel, automatic, AM/FM stereo 8-track, tilt wheel, very deluxe. With or without fiberglass canopy. 595-0412, 2712 Dean.

1977 DODGE CLUB CAB, CONsider van trade. 478-9988.

1970 FORD 4X4 F100, 360 4 speed, $2,200. 382-2185.

73 FORD COURIER WITH FIberglass canopy, excellent condition, $2500. 652-3272.

1970 CAB AND CHASSI 1 TON Ford on duals, $795. 658-8130.

1973 FORD, XLT ¾ TON WITH canopy, $3800. 656-5661.

1970 CHEV ½-TON V8 AUTOmatic, no rust. $1200. 385-3253.

1952 CHEV ½ TON, 3 SPEED 235 6, extras. 479-9945 before 8 pm.

69 CHEVY ½ TON. MUST SELL by Sunday. 388-9429.

1966 M250. 1969 TORINO. SELL or trade up. 652-3442.

1948 CHEV PICK-UP, NEEDS work, offers, 477-6858.

154 TRUCKS, BUSES AND VANS

PUBLIC AUCTION
Happy Valley Centre, Saturday July 28, 1 pm. Taking consignments now. 478-6293. See our ad under coming events.

1977 FORD F600, 5 AND 2, 14' steel deck, dump, 12,000 miles, like new, $11,900. 1977 Ford 350 11' deck, steel deck and dump, p.s., p.b., radio, $7,995.
652-3318 (evenings) 382-3521

1975 DODGE 4X4, POWER steering, power brakes, V8 4 speed, 24,000 miles, 115" wheel base, alliance spoke and true tracks, plus more. Top condition. 479-8598.

76 DODGE B100 TRADESMAN van, one owner only. Economical slant 6 engine, 39,000 miles, standard. New tires on rear. In perfect new condition, $4000 firm, 246-9886.

1969 FORD ECONOLINE raised top Van, exceptionally clean and well maintained, fully camperized, $3,200 or trade for fiberglass boat, trailer and motor. After 7 478-5661.

ABSOLUTELY MINT FORD
1977 ¾ ton custom van, 351, V8, power steering, power brakes, cruisamatic, raven fibreglass roof, camper unit, 14,000 miles, much more. $11,500. 479-2969.

1971 DODGE VAN, 35,000 ON new economical slant 6, new mufflers, trans, brakes, customized interior, sun-roof, mags, tapedeck, $2500 or best offer. 386-8567, 479-0257.

1966 MERCURY, GOOD LOOKing, good running, step side, short box, 351 automatic. $1500. Also have posi track and complete truck 4-speed for '66 Mercury. 382-7594.

1971 FORD ½ TON, WITH FORD fiberglass canopy, only 58,000 original miles, 6 cylinder 3 speed manual. City tested till July 1980. 2 snow tires on rims. $2200. Phone 382-2004.

IMMACULATE 1974 CHEV 4X4, full power, CB radio, 8-track stereo, wide rims, camper package, must sell. $4700 O.B.O. 477-7860.

1974 FORD RANGER 100, AUTOmatic, power steering, power brakes, canopy and slide-in camper, trades considered or offers. 388-7779.

1974 ¾ TON CHEV PICK-UP, dual tanks, power steering, power brakes, good conditon, doesnt burn oil, no rust. First $2800 firm, takes. 385-1335.

1968 GMC ¾ TON TRUCK, 4-speed with 1975 6 cylinder engine. Comes with 8' overhead camper. Both good condition. $2150 or best offer. 384-7279 evenings.

1977 DODGE B100 SLANT 6 standard, 20,000 miles, stereo, raised roof, paneled and floored, excellent condition. $6000. 595-7442.

1969 FORD ½ TON, 302, V8, automatic, 8 track tape-deck, 4 speakers, radio, dual exhaust. Good condition, $2100 or nearest offer. 656-7186.

76 GMC VAN, 6 CYLINDER, standard trans, radial tires, high back bucket seats, radio, side mirrors, insulated and panelled, short wheel base, 652-1333.

LADIES CUSTOM BUILT DOUble waterbed with matching dresser and side table, heater and liner included $275. 382-9202 or 385-2983 after 5, Laura.

1979 DODGE RAMCHARGER, cruise, air, PB, PS, automatic, undersealed, tow bar, Immaculate, 12,000 km. $11,500 or best offer, 652-4326.

CAMPERS DELIGHT. 78 Dodge Tradesman 200 equipped with air condition, Captains chairs, stove, fridge, toilet, 2,300 miles. 652-4833.

CORVETTE RED GMC VANdura van, V8 with chrome muffler, AM/FM cassette, deluxe interior with settee/bed. $3995 or best offer. 598-3685, 388-7354.

SACRIFICE
1974 GMC 1 ton flatdeck, disc brakes, power steering, 350 engine, only $3500. 478-2044.

1976 FORD VAN, TWIN TANKS, captain seats, carpeted, great for camping or customizing. 595-3094.

VW VAN CAMPERIZED, REbuilt engine, new paint, new brakes, excellent condition. $2400. 595-3786.

77-78 CHEROKE CHIEF 4X4, 22,000 miles, driven as family car, automatic, power steering, $8500. One owner, 385-4524.

1968 CAMPER BUS GMC, CITY tested, new motor, excellent runner. Moving, $2000 for quick sale, 652-3375

75 TOYOTA HILUX
Pickup, with canopy. 28,500 miles, condition excellent. $4350. 592-7764.

77 TOYOTA TRUCK, 20,000 miles, many options, sunroof, excellent condition, $3800 offers. 474-1022 or 477-6017.

1977 ½-TON CHEV, CUSTOM deluxe 10, 14,700 miles, canopy, power steering, power brakes, 305 HP. 478-8601 evenings.

68 CHEVY VAN, TESTED, 12,000 miles on engine, good rubber, mags, body rust. $650 or best offer. 479-8487.

1977 E-250 WINDOW VAN, chrome trim all around, header, side pipes, 6000 miles, custom interior, offers. 384-0668 evenings only.

72 VOLKSWAGON VAN, ONE OF a kind, super custom interior, deluxe mechanical condition. $3900 595-7417

1977 GMC KURBMASTER, 14' aluminum Van, 39,000 miles, new rubber, extremely clean, must be seen to be appreciated. 385-8331.

1970 ½ TON DATSUN PICKUP and 1968 Toyota Corolla stationwagon. 383-5261.

1952 DODGE ¾-TON ARMY truck, excellent condition. Many extras. Taking offers. After 5 pm, 479-9504.

1974 FORD 300 SUPER VAN, 302 V8, automatic, p.s. and p.b., 47,000 miles, excellent condition. 112-537-2738.

DODGE VAN, EXCELLENT running condition, motor rebuilt, metal flake and camperized, optional. Best offer. 383-2251.

1971 CHEV VAN, PANELLED, some carpeting, bed, near new tires, Turbo 400 trans, headers. $2250 or offers; Also, Chev small block headers, $20; Chev posi, $150. 383-8281.

1978 CHEV ¾ TON, 4 X 4, 400 automatic, power steering, power brakes, immaculate, 18,000 km, loaded with extras, 642-5421.

1971 TOYOTA PICKUP, REbuilt motor, new brakes, clutch, good tires, good body. $1100. Cobble Hill 743-2021 after 5pm.

1973 CHEV VAN, 250 6 CYLINder automatic, new tires, side windows. 22,700 miles. $3100 or best offer, 382-9567

1968 CAMPERIZED CHEVY Van, sink, fridge, stove, sleeps 6, very good condition, $3500. 745-3550.

72 CHEV V8 VAN, AUTOMATIC, camperized, long wheel base, raised roof, cassette deck and CB, power converter. 384-0733.

1977 FORD BRONCO, EXCELlent condition. Evenings after 5, 642-4201.

1976 ¾-TON VAN, CAMPERized, raised roof, new 3-way fridge, new 3-burner stove, toilet, sink, water tank, gaucho type seats, all new, 38,000 miles. Asking $8,900. 384-7462.

1976 DODGE VAN ½-TON STANdard, 225 6 cyclinder, 22,000 miles. $4650. 382-3292.

1973 INTERNATIONAL HARvester Scout, 4x4, power steering, automatic. 479-7505.

1977 FORD VAN, 20,000 MILES, V8, automatic, power steering, radio. After 5 pm. 384-3404.

1975 SPORTS VAN 30, BY Chevrolet, $2800. 385-0603 after 6pm.

69 VW VAN, CAMPERIZED, RAdial tires, radio, needs motor, offers. 477-6736.

154 TRUCKS, BUSES AND VANS

1974 DATSUN PICK-UP WITH canopy, near new tires, 37,000 miles, $2895. 383-2390, 11-2 pm.

1964 MERCURY ½ TON, RUNning. Closest offer to $450. 595-6905.

1977 CHEV CAMPER VAN. Many extras. Excellent condition. Sacrifice. 592-7492

1972 FORD ¾-TON 4-SPEED, 70,000 miles, good condition. $1700. After 6, 595-7046.

1976 DATSUN SPORTRUCK, heavy duty step bumper, good tires. Clean truck. $3300. 746-7582

'67 INTERNATIONAL PANEL truck, V8 304 motor, less than 25,000 miles. 478-5094.

1977 CUSTOM DODGE, PICKup, radial and canopy, excellent condition, $4395. Phone 652-4851, after 6.

68 MERC ¾ TON WITH ALASkan type camper, will sell seperately. After 6, 385-0613.

1971 JEEP STATIONWAGON, 4 wheel drive, good condition. $3200. 477-4089.

64 VOLKSWAGEN VAN, PARTly camperized, needs some work, 479-5022.

'71 DODGE 200 CAMPER VAN. Economical slant 6, auto, sleeps 2. Good shape. $2400. 652-3375.

69 FORD ECONOLINE VAN, needs engine, the rest in good shape, $650. 382-6074 after 5.

1974 GMC ¾ TON 4X4, REBUILT 454, custom front end, plus many extras. 479-5548

57 VOLKSWAGEN VAN, CAMPerized, needs work, $175. 656-9090, 8-9 pm.

1972 DODGE VAN, SLANT 6, manual, long wheel base, roomy, economical, $2000 or best offer. 478-9673.

1971 VW VAN, PARTIALLY camperized, high top, $2195. 592-9537.

1975 TOYOTA SR5, 5 SPEED, new paint, well maintained. $3195. 598-8514

1967 GMC 2 TON, 6 CYLINDER with deck, fair condition, $2500. 479-3689.

56 INTERNATIONAL PICKUP, blue and beautiful, no rust, $1500 spent, best offer, Jim 385-9152 nights, 656-4792 days.

1974 FORD CAMPERIZED VAN, low mileage. Good condition. $3600. 479-4727

1969 FORD 24 PASSENGER BUS; good condition. $1900 or best offer. 479-4727

1969 GMC BUS, VERY GOOD condition. Good for camperizing. 388-4519.

158 TIRES

MICHELIN TIRES
All sizes and types in stock now! at

D&D Tire
1620 BLANSHARD
382-7283

FOUR 8-HOLE 15" GMC SPLIT rims and radial tires. Three 8-hole 17" split rims. One 8-hole 16" Ford split rim and tire. 386-0217 after 5.

TWO 13X5.5 KEYSTONE ALUminum slotted mags, $70 or offers. 592-7140

TWO B50 X 13 KELLY SPRINGfields, two B60 X 13 Sport track tires, four 13 X 5½ slotted aluminum mags, 478-6831.

$1000 WORTH OF 4-BOLT RIMS and mags, less than 500 miles on tires, $450. 477-5051 after 6.

PAIR F78X14 TIRES ON Mazda/Courier rims, excellent condition. $35 each. 479-3338.

FOUR GMC 15", 5 BOLT RALley wheels with rings, caps and L78 tires. $200. 479-0487

4 CORVETTE RALLY WHEELS, rings, caps, tires, near new 477-3562.

160 PARTS, ACCESSORIES AND SERVICE

WHEEL SPECIALS
MAGS
CHROME SPOKE
WHITE SPOKE
MONTH-END SPECIAL
20%
DISCOUNT ON CURRENT STOCKS

HURICANE I MAGS
#335704 15x7 30 Rib
REG. $89.60 NOW $69.00 EA.

WHITE SPOKE
#W5860 and W5855 15x8
REG $43.25 EA. NOW $32.95

COMPARE OUR PRICES ARE LOWER

OPEN SATURDAYS
'Til 4:30 p.m.
Mon.-Fri.
'Til 10 p.m.

SUBURBAN
Do It Yourself Parts Store
3377 DOUGLAS ST.
At Saanich Rd.
388-5171

CAL-VAN
AUTO SUPPLY & REPAIR CENTRE
"Everything from a floor mat to a complete engine."

CAL-VAN
QUALITY REPAIRS— GUARANTEED
HIGH PERFORMANCE TUNING

MUFFLERS-BRAKES-SHOCKS
'Famous 15 min muffler service'

CAL-VAN
AUTO STEREO SYSTEM SALES
Expert Installations Guaranteed
Open 8 Days A Week
(WED.-THURS.-FRI. 'TIL 9)
735 Cloverdale 386-2155

HOLLEY 550 CFM 4 BARRELL, new, $75. 598-2709.

13" DATSUN WHEEL WITH RAdial tire, $20. 479-7955 after 6 pm.

TWO 12 X 16½ TIRES ON RIMS for Ford ¾ ton, 384-2642 after 5.

WANTED 1972 FIAT 850 Spyder engine. 477-9796.

1971 DATSUN 1200, PARTS OR whole, 388-7876.

69-70 MUSTANG, SHAKER, hood and scope, 385-8879.

WANTED: VOLKSWAGEN Beetle motor in good shape. 474-1022.

71 FORD 360, 66,000 MILES, $150 478-7580.

VAN INTERIORS, ALL SORTS of custom work. 388-7313

160 PARTS, ACCESSORIES AND SERVICE

BEETLE AUTO HAUS
Volkswagen Parts Accessories and Repairs
2821 DOUGLAS ST. 382-1815
(Across From Colony Motor Inn)

MOTOROLA'S 50TH ANNIVERSARY
$60 trade-in on your AM radio, in working condition (within 10 yrs old), on the purchase of a Motorola AM/FM 8-track or cassette combination.
KING AUTO RADIO
Sales Service Installations
831 Shamrock St
(Off Oak 1 block south of Woolco)
383-3724

ROADSIDE AUTO REPAIR
LOCAL VW EXPERTS
627 DUNEDIN
385-2215

WILLET AUTOMOTIVE LTD
2940 Douglas, 385-2511
Tune-ups
4 cylinder, $28.50
6 cyliner, $33.50
8 cylinder, $41.50
Parts and labour included, most cars
Lube, oil and filter SPECIAL $9.99 most cars
Parts and Accessory Sales

FIAT
FACTORY TRAINED SPECIALIST
Unbeatable Rates and Service
Import Auto Services 385-2131

TURBO 400 TRANSMISSION, $125. 3-speed full syncro transmission bell housing plus linkage, $100. 66 Parisienne nose, 70 Oldsmobile 98 Cutlass Supreme nose, 2 standard cross flow rads, plus many GM drive shafts. 595-6394 anytime.

FREE INSTANT SERVICE
Scrap cars and trucks hauled free day or night. Also, scrap metal hauled. 478-2397.

1969 MAZDA 1500 FOUR DOOR sedan, good doors, glass and front end, 4 rims and hubcaps, 2 good tires, electrical system, 4-speed transmission, rear end, radiator and heater, header exhaust system. Offers. 479-3338.

VW MOTORS
Rebuilt, exchange from $285
6 months — 6,000 mi. warranty
BEETLE AUTO HAUS
2821 Douglas St. 382-1815

RADIATOR REPAIRS, FAST top quality repairs at Maurice's Auto Body, 427 Beta St., phone 386-3381 or 384-8094. Located behind the Burnside Pay and Save Gas Station.

CHOPPED 1931 MODEL A 2 door sedan, body and frame. Fiberglass 1927 Model T Roadster body with full fenders. 1958 Ford and 1958 Chev in good running condition. 382-5813 or 479-2825.

BRAND NEW, 327 CID CHEVY motor, complete with 4 bbl Holley, electronic distributor and fuel pump, factory warantee, sell for $895 will install. 383-6686 or 385-2215.

VICTORIA 4-WHEEL DRIVE
FREE WHEELING HUBS for any make of 4-wheel drive.
597 Hillside at Rock Bay
D-13531 386-6511

DODGE 318 MOTOR, WITH 4 speed transmission, with gas tank. Ford F500 cabin chassis and set of 1978 150 Ford springs. 642-5838

5 SLOTTED ALUMINUM MAGS, 4-bolt and TA radials, fit most imports, Chevy II's etc. $150. Early Camaro buckets, white $40. 382-1764, 382-0089.

VOLVO 1800
Beautiful silver grey sheep skin covers, custom made in Europe. Asking price $200. Please phone 383-9544.

ANSEN 2 PIECE SCATTER-sheild for small block Chev. Bolt in swap for 55-57 Chev, will fit others. $65 OBO. Also some other 55-57 Chev parts. 598-3207.

WE CLEAN CARS, MOTOR cleaning, polishing, interiors, vinyl tops recoloured, Valley Detail. 383-8231.

MUST SELL 4 BRIDGESTONE 12" tires, $100. One spoiler, $50. All brand new from Honda Civic. Phone after 5pm, 642-4783

PROFESSIONAL AUTO REpairs. 20% off parts and labour if you bring this ad to 3342 Oak St. Or call 386-8385, after 5, 386-2089.

WANTED: 272-292-312 FORD Engine in good running order, 656-2811, leave message or 477-8366 after 5pm.

1 PAIR SMALL BLOCK CHEV 1.94 heads, rebuilt complete with rockers and pushrods. $275 OBO. 598-3207.

PARTS FOR PINTO, HAVE complete 1973 model, remove parts yourself, reasonable. 656-2577.

WANTED: MINI TRANSMISsion, with extended shift. For sale: brand new Mini exhaust, and other parts. 592-0763

1968 MERC, 390, COMPLETE 55,000 miles, compression goods, best offer. Phone 382-7967.

WINDOWS AND JACKS FOR camper, plus other accessories. Call 384-2642 after 5pm.

DATSUN 1600 SPORTS CAR, parts, Datsun 510 header. 478-6831.

WANTED: PASSENGER SIDE fender for Dodge Duster. 73-76. 383-2079.

CAR TRAILER, 22', TANTEM wheels, electric brakes, loading ramps. 384-4028 or 2842 Wyndeatt.

1967 FORD COUGAR FOR parts including 289 motor. 479-8448.

1963 STUDEBAKER STATIONwagon for parts or whole, $100 or best offer. 642-4817 after 6pm.

AMC AUTO TRANS, JUST REbuilt; 4 barrel manifold; also other parts. After 5, 477-6092.

72 BUICK SKYLARK 350, 68 International ¾ Travelall, for parts. 478-4863, 478-3770

VANGUARD, FIBERGLASS canopy for 8' box, sliding side windows, $385. 479-5560.

1968 PLYMOUTH BARRACUDA, $500 or best offer, had front end accident. 382-9416.

225 SLANT 6 WITH HEAVY duty rebuilt transmission, low mileage, $225 or offers. '66 Valiant for parts, no motor. 383-5914 after 5.

1961 VOLKSWAGEN FOR parts, 479-7726

1975 GMC 4-WHEEL DRIVE power steering, complete. 478-7198.

CASTLE CANOPY, 8' BOX, $350. Volkswagen tow bar, $25. 478-1573.

1972 DATSUN 1200 ENGINE FOR parts, with rebuilt head and new clutch. $125. 384-1614 anytime.

FOUR MAGS, 13"X5½", 4-BOLT 4½" pattern, never used. 656-5846.

SCRAP CARS HAULED
No Charge. Associated 478-9571

1966 MUSTANG FOR PARTS: traction bars, headers, Linx air cleaner. 658-8329.

HEAVY DUTY TRAILER AXLE with brakes and drums, 479-5022.

'65 ENVOY EPIC FOR PARTS. 384-0167.

1972 VEGA AND 1971 VEGA, complete or for parts. 474-1819.

1963 PONTIAC, 6 CYLINDER automatic, for parts. 595-6153.

160 PARTS, ACCESSORIES AND SERVICE

'73 GRAND PRIX, FULLY loaded, parts for sale. 598-2789.

SLANT 6 MOTOR FOR PARTS. 385-0757 after 5 pm.

74 JAVELIN PARTS. 652-5567

164 AUTO BODY AND PAINTING

PRISM AUTO BODY LTD. Quality craftsmanship, reasonably priced. ICBC claims, cars, boats, trailers, commercial vehicles, etc. See us for your free estimate. 1496 Admirals Rd. 381-5505.

AUTO BODY AND PAINT work done reasonable, phone Johnnie, 479-5009.

166 CARS AND TRUCKS WANTED

NEVER SELL YOUR CAR UNTIL YOU HAVE OUR OFFER INSTANT CASH!
DePape Motors Ltd.
779 Pandora 384-8035

WE NEED TOP QUALITY USED CARS
HIGHE$T PRICE$ PAID!
Call Douglas VW
3329 Douglas DL5100
388-5466

WE PAY
the Highest Prices for Your Clean Used Car
TRY US—YOU'LL BE SURPRISED!
CONTACT CARL SPICER
Used car mgr.
Empress Pontiac Buick GMC LTD.
382-7121 DL01227A

Top Dollar FOR TOP CLEAN CARS
Contact:
BRUCE LOCKHART
CORNELL-CHEV-OLDS
3050 Douglas 385-5777

GeM PAYS High Prices
FOR LATE MODEL USED CARS
480 Esquimalt Rd. 382-7195

WANTED
TRUCKS & VANS
Also will take consignment vehicles
GARDEN CITY AUTO LEASE CENTRE
382-9111 2978 Douglas

CASH FOR GOOD, CLEAN USED CARS
THOMAS PLIMLEY LTD.
1010 Yates St. 382-9121

CASH
for clean, used cars
SAUNDERS Sales & Service
474-2211 Colwood

WANTED: 1970'S VINTAGE, non customized van. Will pay $2000 cash. Karen 477-6911, local 6196 or 721-3876

CASH FOR CLEAN CARS
SWIFTSURE MOTORS
3388 DOUGLAS ST. 382-8811

CASH FOR CLEAN CARS
E & K MOTORS LTD.
642 Burnside E. 383-6231

1969 AUSTIN 1100 MARK II, body must be clean and no rust. 477-3668.

168 CAMPERS, TRAILERS and MOTOR HOMES

WE WILL BUY YOUR GOOD used Rec. Vehicle. Peden R.V. Ltd., 2855 Quesnel St., 386-3464.

FOR RENT, 21' WINNEBAGO motor home from Sept. 1st on. 477-2704.

BOOK NOW TO RENT. 13 AND 14ft. trailers, $50 weekly, $25 weekend. 478-3368.

10' CAMPER, MUST SELL, EXcellent condition, best offer. 479-3541.

9½' VANGUARD 1975 CAMPER, like new. 1971 Chev. ¾ ton, 46,000 miles. 652-4935.

1972 OTTO TENT TRAILER, EXcellent condition. $800 firm. Phone 478-2233.

CUSTOM BUILT, 8' CAB OVER camper, designed for ½ ton truck. $1995. 656-3205.

MOTORHOME, 1977 ELDORAdo, 24' bunkhouse, loaded. Immaculate condition. 477-7534.

1979 21' FRONTIER MOTORhome, 3 months old, price $20,500. 382-7105 before 3 pm.

NEED A HITCH INSTALLED?
R G WELDING
386-2444 29 Crease Ave.

1970 GMC ¾ TON WITH CUStom built chasis mount 10' camper. 595-6861.

ESTATE SALE. 1979 DODGE maxivan, camperized, 2200 kms. $13,000. 595-0881.

11' CAVEMAN CAMPER, fully equipped. 520 Treanor Ave. 478-6388. Open to offers.

FOR RENT, VW CAMPER, $120 weekly, 5¢ mile, 595-4756, 385-5525.

1972 GERMAN, QUALITY, 20' tandem, only 2500lbs. $3500. Information 383-1368.

FOR RENT, 8' CAMPER, sleeps 4, available August 16-September. 478-9202

8' PLYWOOD CANOPY $250. 474-1512.

FULLY INSULLATED, canopy/camper, best offer. 388-5949.

8'6" OVERHEAD CAMPER, home built, new jacks, propane stove. $600. 477-2034.

21' FORD MOTORHOMME, fully-equipped, 14 miles per gallon. Try your offer. 385-1590.

8½' CAMPER, FRIDGE, stove, furnace. Very good condition. $2700. 385-2989.

11' VANGUARD CAMPER WITH shower, toilet, stove, fridge. Excellent condition. $3500. 478-8713.

168 CAMPERS, TRAILERS and MOTOR HOMES

COASTLINE TRAILER CENTRE

SUPER SALE
"Our Best Sale Ever"

1979 CAMPERS
9'6" FRONTIER — Regular $5085 NOW JUST $4500
8' FRONTIER — Regular $4422 NOW JUST $3995
8' FRONTIER with toilet — Regular $4800 NOW JUST $4375
9'11" FRONTIER shower model Regular $7700 NOW JUST $6695
19' FRONTIER MINI — Regular $22,800 NOW JUST $19,500
18' FRONTIER DODGE MAXI VAN with shower — Regular $19,995 NOW JUST $16,600

1979 TRAILERS
13' TRAVELAIRE w/toilet — Regular $5216 NOW JUST $4395
20' RUSTLER self contained — Regular $8600 NOW JUST $7695
17' TRAVELAIRE tandem — Regular $7600 NOW JUST $6895
23' RUSTLER w/tub — Regular $9800 NOW JUST $7995
17' RUSTLER tandem — Regular $7689 NOW JUST $6695
21' TRAVELAIRE FORD MINI loaded with extras — Regular $25,000 NOW JUST $22,900

TRADES
'77 VANGUARD 20' GMC — Regular $18,500 NOW JUST $16,500
'78 DODGE MAXI VAN — Regular $15,900 NOW JUST $13,900
'77 IMPORT CAMPER on jacks Regular $2900 NOW JUST $2000
'73 OKANAGAN import camper Regular $1800 NOW JUST $1400
'61 KENSKILL 15' — Regular $1395 NOW JUST $ 995
ARISTOCRAT 15' — Regular $1495 NOW JUST $1095
ESTAVILLA 16' — Regular $1295 NOW JUST $ 895
'74 SPRITE 13' — Regular $2895 NOW JUST $2395
'74 BOLER 13' — Regular $2795 NOW JUST $2395
'70 HOLIDAY RAMBLER 25' — Regular $6800 NOW JUST $5995

"All Canopys Reduced"
All Parts — 20% Off
OUR BIGGEST SALE EVER!
Open Nightly Til 8 p.m.
(Except Fri., Sat.)
Sundays 1-5 p.m.
3388 DOUGLAS ST.
(Across from Suburban Motors)
CALL 382-6102 DL6430

WILLE Dodge • Chrysler
SECURITY
The Trusted Name In
★ Motorhomes
★ Campers
★ Van conversions
★ Trailers
★ 5th Wheelers
76 Vanguard Mtr. Home, 20½ ft. GMC chassis, 13,000 mi. $15,500
COME IN AND SEE OUR LARGE DISPLAY & Ready-To-Go UNITS
SECURITY
"Built with Pride"
3200 DOUGLAS AT CLOVERDALE
382-2313
MON. TO FRI. 9 TIL 9
SAT. 9 TIL 5. DL5881

DOMINION MOTORS
Chinook and Little Chief Motorhomes
Trav-L-Mate Trailers and Campers
75 VW VAN CAMPER $5495
78 VW GET-A-WAY Camper, 4 spd. trans. $10,250
77 TRAV-L-MATE Import, fridge, furnace. $2795
78 8' KIT CAMPER Hydraulic jacks. $2995
70 16' RANDELL Fridge, furnace, toilet. $2695
76 14' Trav-L-Mate Toilet, furnace, fridge. $3795
64 16' ARISTOCRAT Toilet and Fridge. $1995.
1703 Blanshard St. 385-5012
DL5183

HEY WOOK US OVER
JUST ARRIVED
New 28' SOUTHWIND motorhome. Features private rear master bedroom. Generator, roof air, dash air, cruise control and much more. ONLY $39,500
WE DESPERATELY NEED YOUR GOOD CLEAN TRADE-IN
So now is the time to buy your new unit while we are "high trading" on our new RALLYE and JAMBOREE mini homes, we are clearing them out at SPECIAL PRICES.
WASH YOUR RV
At our newly opened car wash with clearance for your RV.
SEE US TODAY!
OPEN 7 DAYS A WEEK

TRIANGLE HOMES LTD.
Your newest R.V. CENTRE in Sidney on the Pat Bay Hwy. across from Sandowne Race Track, 656-1122 or 656-7251. D01055B.

8' CAMPER FOR RENT, (YOUR truck), $75 weekly. 652-2920.

OVER CAR CAMPER, SLEEPS 2, $150. 479-9665.

168 CAMPERS, TRAILERS and MOTOR HOMES

PUBLIC AUCTION
Happy Valley Centre, Saturday July 28, 1 pm. Taking consignments now. 478-6293. See our ad under coming events.

9½' VANGARD, EXCELLENT condition, fridge, furnace, hydraulic jacks, electric water pump, bunk kit, new porta-potti, through cab window, roof rack. $3700. 479-6023.

1976 9½' VANGUARD CAMPER, 3-way fridge, 3-burner stove, oven, furnace, separate toilet compartment, porta-potti, hydraulic jacks, two propane tanks, sleeps 6. $4500. 477-8215.

REDUCED FOR QUICK SALE 21' Citation motorhome, excellent condition, only 25,000 miles, new Michelin radial tires, sleeps 6. Asking $13,500 or best offer. 652-4866.

1972 VW CAMPER, POP-TOP, sink, ice-box, double bed plus upper bunk, 5 months guarantee on recent engine work. $5200. See at 3861 Grange Rd, 479-4541.

WESTPHALIA CAMPER IN EXceptional condition for 1970. Only 21,000 miles on rebuilt engine. $4,450. 652-3785 or see at 1034 Waverley, Brentwood Bay.

1969 KENSKILL, 14' TRAVEL trailer, electric brakes, icebox plus fridge, stove with oven, 2 tanks, $1500 or best offer, 478-1248

77 CHAMPION MOTOR HOME, 20', Dodge, 360 motor, cruise control, 8 track, air conditioned, low mileage. Excellent condition. $15,800. 752-9823

1976 GLENDALE 22' MOTOR home GMC-400, excellent storage, large bath, sleeps 6. Used but not abused! Make offer—$12,900. 477-7477.

1977 EMPRESS MOTORHOME, 19'5" on Dodge chassis 360 motor, automatic trans, p.s, p.b, stereo. Owner transferred overseas. 385-2056 after 6 pm.

SUN CAMPER, HARDTOP, sleeps 6. Sink, icebox, 2-burner propane stove, 110-volt and 12-volt lights. Good shape. $1600. 385-1101.

9½' SECURITY CAMPER, 3-way fridge, 3 burner stove, furnace, separate toilet compartment, 2 propane tanks, sleeps 6, in excellent condition. 652-3247.

76 TRAVELLETTE, 10', SLEEPS 3, battery pack. Icebox, 3 burner stove, toilet compartment, and portapotti. Towed by VW Rabbit. $1500. 598-3449

76 TIOGA II, 17' MOTORHOME. Excellent condition, low mileage, easy on gas. See it at Poole's RV, 1080 Goldstream, 474-1411, D5806.

79 ALJO 23' 5TH WHEEL, AS new. Fully equipped, ideal for ½ ton truck. Trades accepted. Poole's RV, 1080 Goldstream, 474-1411, D5806.

RENTAL
TRAVEL TRAILERS, 13'-22'
656-3411

RENT DELUXE AIR CONDItioned motorhome. August bookings available. $275 weekly, 10¢ km. 477-0968, 477-2333.

1972 VOLKSWAGEN CAMPER (Westphalia). Rebuilt motor, brakes, clean, good condition. 642-5305.

FOR RENT
Truck and camper, campers for American pickups. Taking bookings from August 28 on, only. 383-6954.

1972 NORTH STAR GMC MOtorhome, 22', 40,000 miles, excellent condition, $12,500 or best offer. 478-6790.

1973 16' HOLIDAIRE, SELF contained, first offer $3000. Call weekdays after 6 pm. or all day weekends. 479-9212.

1976 8' VANGARD CAMPER, used once, 3-way fridge, stove, furnace, hydraulic jacks, $3500. 652-3671.

1972 STAR CRAFT HARDTOP tent trailer, sleeps six, propane stove, 2 way lights, excellent condition. $1600. 386-9549 after 4:30.

1977 20' EDSON MOTOR HOME on Dodge chassis, self contained, CB, stereo, tape deck, PA, $16,500. 479-4942.

AIRSTREAM 25', MINT CONDItion, many extras, superb towing, attractive floor plan, warm interior, must see, $7950. 658-5874.

16' TRAILER, FRIDGE AND stove, electric brakes, 2 tanks, sleeps 6, safety checked. After 6pm 474-1415

77 EL DORADO, 20' MOTORhome, 8,687 miles. Shower, stove, toilet, fridge, air conditioning. $15,500. 388-7864.

73, 10½' CAMPER, SHOWER, hot water, furnace etc. Trade in value $3000. $1500 takes it away. 642-3892, keep trying.

VANGUARD CAMPER, 9'6", excellent condition, 3 way fridge, flush porta-potti, jacks, $2700 or nearest offer. 658-5348.

15' TRAILER, LIGHT WEIGHT 1600 pounds. Stove, 3-way fridge, heater, toilet. $3000. 881 Gladiola Ave. 479-5268.

RENT A DELUXE 25' MOTORhome, $300 per week, 8¢ KM, 478-5829.

TRAILER FOR SALE 1969 Shasta, 13½', gas fridge, 3 burner stove, oven, furnace, port-a-potti, $1200 firm. 477-2010.

1975 14½' SCAMPER TRAILER, 3-way fridge, stove, furnace, port-a-potti, sleeps 5, as new, $3795. 746-5983.

UPGRADED 1976 OKANAGAN 8' camper. Stove, fridge, furnace, legal for half-ton. $3,200. 388-9818.

1977 27' KIT 5TH WHEEL TRAILer with CB, tv, boat rack and awning. Excellent condition. 748-1524.

1977 VANGUARD 24' MINI home, 12,000 miles, loaded including generator, $22,750 or nearest offer, 595-1775.

21' SCAMPER TANDEM TRAILer, eye level oven, 3-piece bathroom, immaculate condition. Must sell. 477-9310.

1974 VOLKSWAGEN WESTFAlia Campmobile, 39,000 miles, Michelins, radio, trailer hitch, an excellent buy, $6950 firm. 477-5203.

ALUMINUM WEDGE TOP canopy, sliding windows, locking tailgate for 8' stepside Chev. or Ford. $275 or best offer. 656-5740.

MUST SELL! 28' 1973 HOLIDAY fifth wheel trailer, low mileage, immaculate condition, fully self-contained with full bathroom, hitch included. Offers on $5900. 384-4354.

1976 32' KIT COMPANION WITH a tip-out, air conditioning, awning, carpeted, furnished. Nearest offer to $8500. 595-3381.

8' GALAXIE CAMPER, IDEAL for Japanese pickup, sleeps 4, furnace jacks included, $1350. 479-8922.

BIG SAVINGS. 1977 CHEV. Camper Van conversion. Custom interior. Like new. $9,995 firm. 592-7492.

1976 ¾ TON GMC CAMPER special, 7000 miles, like new, 1973 11½' Skylark camper, loaded, $10,500. 479-7931.

RAVEN R.V.'s
VAN TOPS
In stock for all Vans
—AVERAGE PRICE $439
—4 STYLES FOR VW'S
—INSTALLATION any top $97.12
479-3178

1972 VOLKSWAGEN WESTPHAlia, low mileage, immaculate condition. $4950. 598-4971.

14' TRAVEL TRAILER, $1000 479-5317

HARDTOP TENT TRAILER, $350 firm. 478-7580

HARDTOP TENT TRAILER, sleeps 6, $595. 384-1408.

168 CAMPERS, TRAILERS and MOTOR HOMES

Fennell's
TRAILER SUPPLIES LTD.
PROPANE — REPAIRS AND APPLIANCE SERVICE
Custom Building and Van Conversions
Large Parts and Accessories Store
652-3941
Mon.-Sat. 9 to 5
Sun. 12 to 4
6459 Patricia Bay Hwy.

KUSTOM KOACH
PROUDLY CANADIAN
9 Mi. North of Nanaimo on Island Highway
Kustom Koach Sales Ltd.
FOR QUALITY
Motor Homes, Travel Trailers, Campers and Van Conversions
and
KIT COMPANION
Travel Trailers, and Campers
SPECIAL KIT COMPANIONS AT COST
2 Campers
21½' Kit trailer. SPECIAL $7730.
23½' Kit travel trailer. SPECIAL $8900.
17½' Kit trailer. SPECIAL $6525.
SPECIAL ON MOTOR HOMES
GMC motor home $23,500.
Selection of good used.
390-2522
Dealer No. DL 022588

TRADE-INS
74 14' TRAV-L-MATE, toilet model $2,495

AWNING SPECIAL
9' Stake awning $56.95
10' Stake awning $61.95
ALSO
Low Prices on AUTOMATIC AWNINGS
PROPANE
PARTS—SERVICE

BOB'S
MOBILE HOMES LTD.
25 Crease 386-3623
DL 00414A

IMPALA CAMPING WORLD
WINNEBAGO
APOLLO
OTTO
BOLER
LIONEL
EMPRESS
HOLIDAIRE, LEISURECRAFT
CANOPY TOPS — ACCESSORIES
SERVICE
PAT BAY HWY., SIDNEY
656-5504 MDL 5513A
TRUCK CAPS $450 installed
WE WILL BUY OR CONSIGN YOUR R.V.
TENT TRAILER RENTALS BOOK NOW!!
ALL OFFERS CONSIDERED
TRADES WELCOME
OPEN 7 DAYS
OPEN WEEKDAYS 'TIL 9

POOLE'S RV
Traveland Ltd.
1080 Goldstream
SUPER SPECIAL
1979 JUBILEE by Trillium
Approx. 15' long, lightweight, easy to pull, 3-way fridge, propane heater, spare tire, fiberglass construction, elec. brakes, screen door.
Regular Price $5495
1 WEEK SPECIAL
$4895
474-1411 D5806

RENTALS
All Types of RVs
Reasonable Rates
Wille Dodge Chrysler
382-2313

LOGAN'S RV
OKANAGAN
Campers—Trailers—Canopies
Parts and Accessories
—Repairs—
"WE SELL AND INSTALL HITCHES"
Wiring, Welding, Appliance Installations
650 Burnside East near Douglas
384-0213 DL5117

R.V. PARTS
R.V. SERVICE
Open Mon. thru Thurs til 8 p.m. for parts, hitchs, wiring, trouble shooting, awnings installed. Coastline Trailer Centre, 3388 Douglas Street. 382-6102.

FOR RENT OR SALE
MOTORHOMES
WEEKLY — MONTHLY
GARDEN CITY AUTO LEASE LTD. 2978 Douglas, 382-9111. D-5721.

SERVICE? PARTS?
See us for fast service, hitch installations, wiring, etc. Great selection of parts and accessories in stock. We also sell Propane. Bob's Mobile Homes, 386-3623, 25 Crease.

DOGWOOD TRAILER SALES
PARTS — PROPANE
WESTERN WILDERNESS Campers
WILDERNESS Trailers
2630 Deville Road
Highway 1 at Millstream
478-6841 D 5390

TRILLIUM TRAILER, 3 WAY fridge, self contained battery system, stone guard, towing mirrors, spare wheel and cover, bumper and awning, tool box, caster wheel, very good condition, easily towed by small car, $2600. 477-5793.

18' SCAMPER TRAVEL TRAILer, sleeps 6, toilet, 3/way lights, 2/way fridge, 3 burner propane stove with oven, excellent condition, $2750. Apply pad 32, KOA Camp, off Highway 17. Turn right at Waddling Dog, straight ¾ mile, ask for Mr. Martin.

1979 DODGE GET-A-WAY camper with raised roof, fully equipped with AM/FM stereo, electric fridge, porta-potti, stove, furnace. Only $13,800. Call 385-2415.
Speedway Motors Ltd., 971 Yates, D-5180

BARGAIN
Lightweight camping trailer, sleeps 4 plus, needs some repair, stove, fridge, toilet and heater included. Best offer takes it this week. Call 652-4119.

1973 TRILLIAM 13 FT HOLIDAY trailer, 3 way fridge, furnace, two burner stove, extra storage, double propane tanks, new spare, Porta-Potty, pair of Jacks and mirrors. First $2600 takes. 383-9950 after 5pm

23' TERRY TRAILER, FULLY self contained, sleeps 7, sell or trade for boat, $5000. 382-7424.

168 CAMPERS, TRAILERS and MOTOR HOMES

PEDEN RECREATIONAL VEHICLE LTD.
— 15 Years of RV Experience Ready to Serve You —
Special Factory Purchase Of VANGUARD MOTORHOMES
We have just completed agreements for a special volume purchase of VANGUARD 20½', 22½', and 22½' Bunkhouse Motorhomes.
This volume purchase will mean a tremendous dollar saving to you.
Before you buy, see Canada's No. 1 selling Mini-Motorhome — VANGUARD.
TRADES WELCOME
'79 Truck Campers
9 Different Models On Display
At Special Low Prices
79 Vanguard 8' Camper
3-way fridge, forced air furnace, 54" cabover bed, full 7'10" width. Installed $3,995
We have replenished our supply of 9'6" shower and toilet models. See these unique balanced floor plans before you buy.
We also stock Valley Campers starting at $3,395.
'79 Travel Trailers
PROWLER
North America's best selling travel trailer.
On display at tremendous savings. All tandem axle. 17', 19', 20', 22' double door, 25' Bunkroom. 26' Bunkhouse, 27' bedroom models.
5th Wheel Trailers
ON DISPLAY
25', 32', 35' UNITS
We also have 24½' PROWLER and a 27' VANGUARD on order and arriving shortly.
'79 TIOGA Motorhomes
'79 TIOGA
22½' Motorhome
Steel frame, Chev. Chassis, 400 V-8. Cruise control, dash air cond., full bath.
BET YOU CAN'T BEAT $19,995
CLEAN USED UNITS ON DISPLAY
—15 Used Truck Campers
—Travel Trailers
—5th Wheel Trailers
—Van Conversions
Large Parts and and Accessory Store
Before you buy let our 15 years' experience give you:
—The Best Selection
—The Best Product
—The Best Price
—The Best After Sales Service
PEDEN RV LTD.
2855 QUESNEL ST. (D1950A)
386-3464
Behind Empress Pontiac Buick

BUCCANEER CAMPER FOR import, sleeps 2, like new, $800. 743-2127 Shawnigan Lake.

1973 SECURITY MOTORHOME, 20'. Good condition. Low mileage. Asking $13,800. 721-3569

10' EXTON CAMPER, 3-WAY fridge, stove, oven, hydrolic jacks, $3800. 382-5734.

1971 DODGE CAMPERIZED van, inside height 6'3", sleeps 4, air conditioned, 479-4009, after 4.

VOLKSWAGON WESTFALIA side tent, complete attachible, nearly new, $450. 477-5203.

'67 STARCRAFT HARDDTOP trailer, sleeps 4, excellent condition. $1200. 478-3901.

1971 FORD CAMPERIZED VAN, low mileage, beautiful shape, must be seen, 112-749-3694.

FOR SALE, TRIPLE E CAMPer trailer, 13' long, excellent condition, Call 386-3179.

LIONEL 100 TRAILER, ICEbox, stove and furnace. Excellent condition. $2300. 384-6934.

1969 10' CAMPER
Fully equipped including toilet. Good condition, $1875. 478-9748.

1978 23' BENDIX MOTORHOME, 11,000 km, like new, trades considered. $19,995. 477-7844.

RENT
Travel trailers, weekly or monthly. 384-4818.

169 MOBILE HOMES AND PARKS

MOBILEHOME REPOSSESSIONS
Permanent residence or summer homes. We have a number of various size units to sell on a bid basis. For more information phone Vancouver, Mr. Mike Duvil at 664-2723

TRY ME YOU'LL LIKE WHAT you see. 1-owner, low usage, maintenance free, economical on fuel, low pad rental, close to ocean and Sooke Park. 12'x68' Glendale fully skirted with veranda and cedar addition. Evenings after 5, 642-4201.

LIKE NEW, BEAUTIFUL 1976 Manchester by Manco, 12x68' 2 bedrooms, and 3 piece bath, plus laundry facilities. 5 appliances included. On quiet newly landscaped large lot, overlooking Brentwood Bay, asking $17,700. 382-6688, 652-4269.

SPACE AVAILABLE IN BOTH family and adult sections at Cedar Creek Mobile Home Park, Shawnigan Mill Bay Rd. Commuting distance to Victoria. Fishing, swimming, sports facilities close by. 743-5060, 743-2449.

12X58 GLENDALE MOBILEhome. 2-bedrooms; utility room; covered front porch; carport; washer, dryer, fridge, stove (all electric); propane heating; landscaped. $14,500. 478-5036 or 474-1615.

REDUCED TO SELL
Moduline home, 12'x45', in clean adult court, in a perfect setting with private garden. Phone 478-2213 or call at #16-334 Goldstream Ave.

TRAILER LOT #57 AT SHAWnigan Lake Recreational Center, 22' travel trailer, metal shed, stone retaining walls, concrete padding, full price $15,500. 383-0897.

Owners Have Bought
Must sacrifice 12x68 Monarch with 8x32' finished addition, offers. 478-7838.

SPACIOUS 2 BEDROOM 52' SINgle wide in excellent condition throughout. Located in waterfront family park. Asking $8900. 642-4595

ONLY $209/MO OWNS!
Incl. pad rent! Beautiful 2 BR. with addition, large treed lot. Close in! 474-2154, Buyright. D6162

68X12 $12,500!
What a buy! Beautiful home overlooks lake! Covered decks! Close in! 474-2154, Buyright. D6162

GREAT BUY, 12X52 KNIGHT, adult park, $12,900. 478-7506.

169 MOBILE HOMES AND PARKS

IMPALA CAMPING WORLD
WINNEBAGO
APOLLO
OTTO
BOLER
LIONEL
EMPRESS
HOLIDAIRE, LEISURECRAFT
CANOPY TOPS — ACCESSORIES
SERVICE
PAT BAY HWY., SIDNEY
656-5504 MDL 5513A

Summer Cottage
Winter Chalet
Year-round Residence
Any or all 3 choices can be realized in the 35' Double tip-out MASTERCOACH Park model trailer.
Solid oak cabinets, maple colonial furniture throughout, built in stereo system, full size appliances, in-floor ducted heating are just some of the life-in features.
This quality home delivered and hooked up anywhere on your Vancouver Island or Gulf Island property, can be yours for less than $19,500.
NO DOWN PAYMENT
As low as
$297 per month
(120 months O.A.C.)
IMPALA
Camping World
Pat Bay Hwy., Sidney
656-5504 D5513A

1498 ADMIRALS RD
We're moving ahead!
11 sites already taken!
Oak Crest Estates
1st homes going in. Many fine spacious lots left! 14, 24 wides with skirting, sundecks, sheds, and much more! Display homes at 2744 Spencer Rd (Langford) Open daily till 8. Fri, Sat, Sun, till 5pm. Reserve your lot now. Refundable. 474-2154 for information.
Buyright Homes D6162

MODULINE MOBILE HOME IN Goldstream Villa, adult park, double wide, 24x52' in perfect condition, large living room, separate dining room, kitchen with eating area, 3 bedrooms, 2 full bathrooms, laundry room, wall to wall carpets throughout, porches, attractively landscapped, fridge, stove, washer, dryer, $27,000 cash. Phone for appointment to view, 478-9342.

IN TRI-WAY MOBILE HOME Park, 12x60 Rollahome, front living room, large spacious kitchen, dining area, 2-bedroom, beautiful wood throughout, situated on one of Tri-way's delightful spaces, parking for two cars. Also:
12x60 Van Dyke, front kitchen and dining area, two bedrooms, easily-maintained space, parking. Adult park. 478-7328 or 595-5629. DL029270.

LANNON CREEK
POSSIBLY CANADA'S FINEST PARK
Buy your mobile home at the dealer of you choice. Scenic water and mountain views. Phone 642-5486, or 642-5972.

12X68 2 BEDROOM, ADDITION, rec room with fireplace, dining room, 3rd bedroom, covered sundeck, on rented private property. 478-5807.

1975 MODULAR HOME, 24 X 40, completely landscaped. Good retirement or starter. Price negotiable. 642-4552.

12X60 PREMIER MODULINE, 12X19 rec room with fireplace. Patio with view. Many extras. Must be seen. 642-5502

PRIVATE BACKYARD!
Beautiful setting! 68x12 large covered decks, addition, close in! 474-2154, Buyright. D6162

DELUXE 1977 24X52!
5 appl, sundecks, waterview corner lot close in! Priced to sell now! 474-2154, Buyright. D6162

69 EMBASSY 12X48 2 BEDROOM trailer, must be moved, will take best offer, must be sold. 385-0329.

LIVE AT SUN LAKES ARIzona. Private owner— new 1979 mobile home. Loaded with extras and furnished. Call 602—899-3244.

12'X48', 2-BEDROOMS, FIREplace, near town, washer and dryer, 478-4263 after 6.

UNDER NEW MANAGEMENT, spaces available, single wide, double wide, phone 642-4420.

12X66 MOBILE HOME, MUST be moved. $15,000 or best offer. 642-5036.

10 X 43 ADDITION, NEW FURnace, in adult park, Colwood Corners, $8500. 478-4562.

2 bedroom. Site 12-1498 Admirals Rd. 388-4080. No Agents.

178 SUMMER HOMES, COTTAGES and RESORTS

ONE WEEK, DUE TO CANCELlation, exclusive beach cottage on Cowichan Lake. August 4 to August 10. Edelweiss Chalets: 745-6660.

2 BEDROOM WATERFRONT furnished suite near Parksville. Beach access — available July 29, $135 week, bedding included. 248-6061, 6-9 pm.

SHAWNIGAN LAKE, 2 BEDroom, modern house, dishwasher, etc. Great swimming and skiing, $200 per week. 743-4649.

FOR RENT, SMALL TRAILER and tent on lot, Shawnigan Lake recreation park, 478-8235.

181 TOURIST ACCOMMODATION

HOME STYLE COMFORT
Shared or private houses and apartments. Save $$$. Call Cheetah Enterprises Ltd. 388-5464 pager 551, special and personal service to singles, couples and families.

EXCELLENT SUITE WITH large balcony overlooking harbour, minutes from downtown, everything supplied. $30 per night. 382-2871.

3-4 BEDROOM PRIVATE HOME in Fairfield, by day or week. Also comfortable rooms in private homes from $15 nightly. 388-5464 Pager 551.

CRAIGMYLE GUEST HOUSE
English style bed and breakfast. 1037 Craigdarroch. 595-5411 or 595-2697

PRIVATE SELF-CONTAINED suite for tourist, $18 per night or $20 with breakfast supplies laid in. 477-0281.

EXCELLENT ACCOMMODAtion, reasonable daily or weekly rates, cooking facilities. 382-4351.

BED AND BREAKFAST, SINgle $20, double $25. 386-8505.

185 CONVALESCENT AND REST HOMES

VACANCY IN PERSONAL care home, sharing, oceanfront property in Sooke. 642-3533.

190 ROOM and BOARD

OAK BAY GUEST HOUSE
1052 NEWPORT
Bed sitting rooms available with private bath. Excellent meals, maid service. Beautiful surroundings, close to ocean, Sealand Marina, bus route, shopping, golf course, etc. Ideal for retirement living, bed and breakfast available, reasonable rates. 598-3812.

GLENSHIEL HOTEL
HOME FOR SENIOR CITIZENS
EXCELLENT FOOD
CENTRALLY LOCATED
606 DOUGLAS 383-4164

ROOM AND BOARD IN PRIvate home on good bus route. 385-3880.

COMFORTABLY FURNISHED room, good food, by week or month. 382-2162

193 ROOMS TO RENT

MODERN KITCHEN UNITS, close to downtown, color TV, from $17.50 daily and from $85 weekly. 383-0742 or 386-2812.

NEWLY RENOVATED SINGLE rooms from $95, Vic West area. 384-5605.

DOWNTOWN ROOM FOR rent, $110 per month. Inquiries 385-2798.

FURNISHED, FOR GIRL, share kitchen and living room, close to University. 477-5650.

SHARE KITCHEN, $88 MONTHly, good atmosphere. Call 595-8096.

197 HOUSEKEEPING ROOMS TO RENT

IN LOVELY OLDER HOME just renovated, newly painted, new carpet, furnished, 3 large rooms, double occupancy, $75 each. 1 single room, $100. Share cooking and bathroom. On University bus route. Available August 1. 477-7830.

FAIRFIELD
Furnished Room — Southgate St. A short walk to Town, Park, etc. Ideal for working girl. $110.00/mo.
Phone 388-4422

ROCKLAND AREA, FURnished room with fridge and hotplate, with private bathroom—$150, with fireplace- $139. 595-1858.

3 LARGE FURNISHED HOUSEkeeping rooms, each with own kitchen, utilities included. Close to town. Available Aug 1st. Phone 385-0603 after 6 pm.

YORK HOTEL
711 Johnson
Furnished housekeeping rooms, everything supplied, low rates. 385-2544

FOR FEMALE IN ROCKLAND mansion, large, furnished, w/w carpets, private entrance, share deluxe kitchen, available August 1st. $150. 595-8496 or 382-2652.

QUIET RESIDENTIAL HOTEL for Senior Citizens, across from Centennial Square, has two light housekeeping and two sleeping rooms available. 386-1621.

FAIRFIELD, LARGE CHARACter room with sun porch and kitchenette. Gentlemen only. August 1. 388-7583 after 4 pm.

AVAILABLE AUGUST 1ST, Cook Fairfield, small, nicely furnished and clean. Share bathroom, females only. 386-0065.

CLEAN ROOMS, $75-$95. UTILIties included. 6 blocks to downtown. Share facilities. 1325 Johnson. Open 11-1 pm. Eve, 595-0690

RICHARDSON, CLOSE DOWNtown, furnished room; hotplate, single working person or student. References. 385-7052, after 7.

NEAR COOK AND FAIRFIELD, furnished, fridge, stove, utilities. For quiet, responsible gentleman. $100 or $110. 383-2054.

BEAUTIFUL CHARACTER bachelor and housekeeping units, reasonable, mature working or retired persons, 382-4351.

RITZ HOTEL—DOWNTOWN
Elevator service T.V. lounge
710 Fort St. 383-1021

$87.50, SMALL ROOM, UTILIties included, suit student, nonsmoker. 595-2573.

FAIRFIELD-COOK, AVAILable now, furnished, $128. 479-3163.

FURNISHED, NEAR BUSES and laundromat, immediately, non-smokers. 382-3463

CLEAN ROOM FOR LADY ON Carberry Gardens, $82. 477-5878 and 595-4841.

3 ROOM SOUTH UNIT, INcludes utilities, share bath, central location, $152. 478-8934.

SMALL FURNISHED HOUSEkeeping room, all utilities paid, $75 monthly. 381-6753.

FAIRFIELD-ROCKLAND, bright suite, furnished, utilities included, private. 382-0535.

LARGE BASEMENT ROOM. Own entrance. $128. Ideal for pensioner. 386-6283.

LARGE HOUSEKEEPING room, quiet clean house. Rockland area. 595-7882.

CLEAN AND QUIET, CLOSE TO town, after 6pm. 383-8191.

NEAR CRAIGDARROCH CAStle, suitable for student. 592-2265.

200 APARTMENTS TO RENT UNFURNISHED

NORTH HILL
971 MARKET ST.
1 bedroom suites available August 1st. Resident manager, 385-9398

ESQUIMALT-CLOSE IN
Spacious, view, 4½ room Penthouse. W to W carpet, 4 pce. bath, heat, H. water, cable and parking. $245, July 15th. Dickie Agencies Ltd., 919 Fort St., 382-4312 or 382-8239.

SPACIOUS 1 BEDROOM apartment in 30 suite block with offices on lower level, near Hillside Shopping Centre, includes, heat, parking, fridge, stove, wall-to-wall carpet. No pets. $210 per month. 382-4030.

SELF CONTAINED STUDIO suite available at reduced rental for a person interested in acting as a Don, during evenings and Sundays. Ladies residence at Victoria YM-YWCA. Applications at front desk, 880 Courtney St.

1-BEDRM. $205
AVAILABLE IMMEDIATELY
Hillside and Cedar Hill Rd. No pets. To view phone 386-6805.
GOODWYN MANAGEMENT

ESQUIMALT
Bach, 1 and 2 bedrooms. Adults only, no pets. Includes heat, hot water, free parking, sauna. Res. Mgr. 385-4132, Office 384-9793.

ON THE BEACH
2 bedroom or 1 bedroom and den. Compact adult suites with spectacular views. Available Aug 1. Ocean Village, 642-5254

JAMES BAY
Available Aug 1st
2 bedroom suite, $267
adults only, for appointment to view, 384-2276 after 6 pm.

2646 COOK
3800 QUADRA
1 and 2 bedroom suites available in a modern building from $210 per month. Includes all utilities. 383-3869, 382-0271

848 ESQUIMALT RD, 1 BEDroom condo. Carpet, stove, fridge, drapes, balcony, controlled entrance. Adults, $225. Immediate occupancy. 388-4242 or 595-6922 after 5.

DOWNTOWN
1 Bedroom, Cozy Apt. with Workshop area adjacent. All heat, electric and hot water included. $175 per mo. Apply 859 Cormorant St.

$220
Large 2-bdr, includes heat, hot water. Aug 1. 741 Admirals Rd. 385-0795, 384-0656.

NEAR WOODWARDS
1 bedroom, $205, bachelor $175. Heat, cable included. Res Mgr. 385-6026 or 658-8893.

310 ROBERTS ST.
1-bedroom available Sept 1st.
2-bedroom available Sept 1st.
384-5320. Princess Louise Apts.

VIC WEST. BACHELOR AND one bedroom suites, heat, cable, parking included. Close to bus and downtown. Reasonable. Mature adults please. 386-7245

BARGAIN PRICES AT 1134 Queens Avenue. Bright one bedroom suites, only $185. Also top floor corner bachelor suite, $175. 384-5827

SIDNEY, SMALL 1 ROOM UNIT on Beacon Avenue, suitable for bachelor suite, small office or what-have-you, $150 per month plus utilities. 382-4030.

200 APARTMENTS TO RENT UNFURNISHED

NEW $269
Available Aug. 1/79. Central location, 2-bedroom, 1½ baths. Covered parking.
VILLA LISA
1116 QUEENS
Res. Manager 386-8840

WESTCOAST COURT
At Hillside and Blanshard, Victoria's most centrally located apartment complex. Easy access all shopping centers. A few one bedroom units available now. Rates $195-$215 monthly. For appointment to view. 385-4211.

WATERFRONT
Two-bedroom apartment, available August 1st. Adult only, no pet building. Heat and cablevision included in rent. Building featuring indoor pool, games room and sauna. Drive by 531 Westbay Terrace to view. Call resident manager 385-4022 or Realspan Properties, 388-6454.

OAK BAY AREA
Suites for rent. On bus route. Adult orientated building. 1-bedroom $225 and $230. Freshly redecorated. Heat, water, cable, drapes, and parking included. Apply 2230 Cadboro Bay Rd., between 10 am and 6 pm only, Resident Manager Suite 101 or phone: 383-1141.

JAMES BAY
Recently renovated older Residence on Dallas Rd. with unique PENTHOUSE. 2 bedrooms, vaulted ceiling, A Frame style living and dining areas with seaviews, 2 private sundecks, wall to wall and cozy Franklin fireplace, $590 per month. Minimum 1 year lease. For appointment to view 385-9897.

CAPTAIN'S WALK APARTMENTS
1357 Esquimalt Rd.
Adult Building
Senior Citizens Discount
1 Bedroom from $175
2 Bedroom from $230
Some with Sea View and some corner suites. Phone Resident Manager at 385-9381.
SORRY, NO PETS

LUXURY
Opp. Beacon Hill Park
Available August 1st, an unique 2 storey, 1 bdrm. suite with every convenience and appointment reflected in rent of $395 per month. For appt. to view call 477-9851 after 5 pm. No pets please.

Royal Arms Apts.
1300 Yates St.
Bachelors, 1 & 2-Bdr Apts
Heat, cablevision, free parking, controlled entrance, close to town on bus route. References required. 382-7170, Manager Mr. J. Jennings.

THE SEAFORTH
Two bedroom townhouse units from $330 to $395 per month. Amenities included controlled underground parking, fridge, stove, washer and dryer.
547-549 Esquimalt Road
Manager: Suite 1 Phone: 381-5487
V.I.D.CO. 388-4232

LUXURIOUS LARGE 1-BEDroom condominium, 5 appliances, swimming pool, sauna, jacuzzi. This suite is ground floor, has extra large balcony opening through gate to private courtyard with 3 fountains. $395 month. The location is Stadacona Centre. To view, Ann Blondeau, 383-2244 Fairfield Realty.

WOODBRIDGE
2022 FOUL BAY RD.
Available August 15. 2 bedroom and bachelor suites. No pets. Resident manager, 595-7061

COLONNADE
1060 LINDEN AT FORT
2 bedroom suites available August 1, $359-$369, no pets. Call 381-6736 (10-3 pm.)

HILLSIDE AREA
Between Cook-Quadra
Available now or August 1st. 1 bedroom suite in convenient location, renting for $197 per month including heat, cable, etc. For further details, 384-1738. Adults only. No pets.

THE VILLAGE GREEN
2-BR. Townhouses from $269.00. Children welcome. Free cable and Parking. Sorry, No pets. Phone Mrs. Evans at 388-6806 or enquire at #21 — 129 Croft St.
Creighton Property Mgmt. Ltd. 388-4422

SPACIOUS 2 BEDROOM apartment with 2 full baths, extra storage area, deluxe stove and fridge, garborator and dishwasher, over 1300 square feet of very special accomodation in very attractive building on Rockland near Cook. Lease available, $475 per month, phone 656-7145.

LAUREL POINT
Luxury 2-bedroom condominium, panoramic view of Inner Harbour private outdoor courtyard and pool, workshop, sauna, entertainment club room, tastefully furnished. Asking $725, September/June. References. 382-1085, 477-9851.

ESQUIMALT
Sussex Lodge, Bachelor and 1-2 bedrooms, w/w, coloured appliances, parking, cablevision, heat included, bus at door, $160 and up. Resident manager 388-6176 or 386-6652.

NEWTON GARDEN VILLAGE APTS.
Vacancies in family and adult block, 2 beds from $250, 3 beds from $275 per month. Near to shops, schools, buses. Childrens play areas. Pool. Phone 592-7869.

1 BDRM - $167.47
This suite is available now or August 1st in this building especially suited to senior adults. Rent includes heat, cable, etc. Location, Esquimalt. Please call 382-0626. No pets please.

LARGE BRIGHT BACHELOR suite, in clean modern apartment building. Close to Parliament Buildings, and shopping centre. Sorry, no children or pets. Quiet refined adults only. Available August 1. $170. Owner-manager, 477-6448

JAMES BAY HERITAGE
Character bachelor suite, self contained, fireplace, bay window, loft, 12' ceiling, $260.
Fairfield, large one bedroom basement suite, in character house, $270, utilities included. 385-2961

2-BEDRM., $260
AVAILABLE AUGUST 1st
855 Ellery, family type block in Esquimalt with excellent managers, 382-2942. Goodwyn Management.

2-BEDRM., $227
AVAILABLE AUGUST 1st
879 ESQUIMALT RD.
Heat, cable and parking included
Resident manager, 388-5736
Goodwyn Management

TOWN & COUNTRY
3824 Carey Rd. 1-bedroom apt and bachelor apt. Available August 1 in quiet 2 year old block. Call Mr Bol, 479-6297.

SUITES FOR RENT
Bay and Quadra Area
2523 Wark St.
1 Bdrms from $189.00
2 bdrms from $224
Phone Res. Manager 382-6402

WALK TO WORK
1 bachelor $200, adults only, 385-0077, 658-8829.

DELUXE 2 BDRM CONDOMINium for rent. Ph. 388-4571

200 APARTMENTS TO RENT UNFURNISHED

"SAILVIEW"
SEAVIEW RENTAL
TOWNHOUSES
OPEN HOUSE
SATURDAY & SUNDAY
1:00p.m.-4:00p.m.
2341 HARBOUR RD.
SIDNEY, B.C.
Phone 388-5365, 9-5
sailview

Century 21
WESTERN HOMES LTD.
1037 Cloverdale 386-3494

Esquimalt. 1 and 2-BR, W/W, appliances, free parking, close to shopping and bus line. From $195. Call MGR. 388-4619

Esq. 1-BR, and 2-BR. W/W, appl., parking, shopping, etc. MGR. 381-6618.

Upper Johnson St. Large and bright 1 and 2-BR from $200 PM. Mgr. 384-0101 or 386-3494, after 5 p.m. 384-0132.

STOP
Looking for a nice clean building and a very reasonable rent? Our rent includes parking and, most important, your heat; a savings of $30 a month on your rent.

899 Craigflower
382-1101 384-6606
TOD-HACKETT CONSTRUCTION LTD.

1-BEDROOM FROM $195
Bachelor from $175. Free heat, free cablevision, free parking, games room, sauna, laundry. Market Street. Phone 385-1908.

GOLF COURSE APARTMENT
1180 Colville
2-bedroom and bath $295
1-bedroom $225
Bachelor $185
To choose your suite phone 381-6086 or 388-6258

CLOVERDALE TOWNHOUSE COURT
991 CLOVERDALE

BACHELOR STES AVAILABLE
HEAT AND WATER INC.
CHILDREN WELCOME
NO PETS
Open to View 12-7 p.m
Contact Manager in Ste. 101
385-0814 or 385-0991
answering service
GREEN BANK DESIGNS LTD.

C.P.M. RENTALS
(Complete Property Mgt.)
3 BRs. Self-contained in private home. Close to university and Sears. No children or pets.
1 and 2 BR condos Close to University from $260. No children or pets.
902 Esquimalt Rd. Small Bach at $85.00. Call Mrs. Gearing at 477-7284.
803 Esquimalt Rd. 1 and 2 BR from $190. Call 385-9140. No pets.
804 Esquimalt Rd. 2 and 3 BR from $245. Call 385-0593. No pets.
(Div. of D. F. Hanley & Assoc.)

CUBBON ON COOK
Dedicated to quiet living for active seniors. - 1 block to Wellburns Low Cost Food Market
Studio suite at $150 per month includes light and heat allowance
Please call John Watts at 386-0923
For personal inspection of suite visit 408-1044 Balmoral.

We Think We have
THE BEST
1 + 2 Bdrm Suites in ESQUIMALT
ADMIRAL SQUARE
Large 1 bdrm suite $234. Large 2 bedroom suites at $264. Available immediately
Cablevision and secured underground parking included.
Location convenient to shopping and transporation.
Rental Office 388-9311. Open 2-8pm daily. Fri, Sat, Sun 2-5. Concord

$182.00 PANDORA—COOK. 1br in older block. Heat, cable, front/back doors. Avail now.
$247.00 742 LAMPSON. 2 br apts in elevated position. w-w carpet, drapes, heat, cable parking. Avail Now. To view call 385-6414.
$190.00 up. LOVELY 1 br apt in newer controlled entrance bldg. close to bus, shopping. Elevator, balcony, parking.
PEMBERTON, HOLMES LTD.
384-8124
1000 Government Street

½ JULY FREE
Live in the country and enjoy large grounds with childrens playground area. These large 2 bdr. condo units are ready for immediate occupancy. Small pets considered and within walking distance of Sooke Village and approximately 30 minutes from the centre of Victoria. $250. P.M. Caretaker 642-3631. British American Realty Ltd. 385-1431.

AVAILABLE NOW
Brand new waterfront condominium (approx. 1142 sq. ft.) within Victoria City limits. Very luxurious and spaceous 4½ Rm — 2 bathrooms, 2 bedrooms, $550 per month includes, heat H. water and parking. Also large bachelor apt. at the waters edge, $230. (Mature people please) contact Wess Dickie, (Dickie Agencies) 382-4312 or (eves. 477-4662).

CRAIGHOUSE
885 CRAIGFLOWER RD.
Bach, 1 and 2 bedroom suites available. Now and August 1. $191 and up. Fridge, stove, heat, hot water, drapes, w-w carpet, sauna. Vic West bus at door with shelter.
382-3480

FERNWOOD — 2-BDRM SUITE near bus and stores. Avail. Aug. 1st. Rent $266. Call 384-9335.
JUBILEE AREA — 1-bdrm suite avail Aug. 1st. Near stores, bus, etc. Rent $203. Please call 384-9335.
Walking distance to town — well-kept, older block, 1-bdrm, bach. To view call 384-5830.
david burr ltd.
655 Fort St. 384-9335

BACHELOR AND 1 BDR. small Esquimalt block. Available immediately $172 — $192. Caretaker 382-5056. British American Realty Ltd. 385-1431.

1-BEDROOM, $115 PER month. Bachelor, $110 per month. Includes utilities. Share bathroom. Available immediately. 384-2772.

200 APARTMENTS TO RENT UNFURNISHED

BROWN BROS on LANSHARD
"People Helping People"

BACHELOR SUITES
$166.00 — Lord Michigan — 235 Michigan Street, w/w carpet, heat and cable incl.

ONE BEDROOM SUITES
$190.00 — Blackwood Manor — 2664 Blackwood St.
$216.00 — Continental House — 464 Lampson St., w/w carpet, heat and cable incl., swirl pool.
$200.00 — Ellery Apts. — 837 Ellery Street, w/w carpet, heat incl.
$225.00 — Gordreau Apts. — 129-131-135 Gorge Rd. E., w/w carpet, heat incl., pool, sauna and rec area.
$175.00 — Lord Nelson — 1615 Belmont Avenue, h/w floors, heat and cable incl.
$225.00 — Pembroke Place — 830 Pembroke Street
$180.00 — Regency Apts. — 1975 Lee Ave., h/w floors, heat and cable incl.
$195.00 — Thornwood Manor — 1028 Inverness Rd.

TWO BEDROOM SUITES
$271.00 — Continental House — 464 Lampson St., w/w carpet, heat and cable incl., swirl pool.
$240.00 — Ellery Apts. — 837 Ellery St., w/w carpet, heat incl.
$275.00 — Gordreau Apts. — 129-131-135 Gorge Rd. E., w/w carpet, heat incl., pool, sauna, rec. area.
$225.00 — #2 — 2622 Quadra Street.
$270.00 — Verdon Manor — 859 Carrie St.
$285.00 — Vista Royale — 1345 Pandora Ave., w/w carpet, heat incl., swirl pool.

For further information please call Brown Bros. Agencies Ltd., 385-8771, anytime.

SEASPRAY PROPERTIES LTD./REALTOR
1911 Quadra St. 386-3124
"THE APARTMENT SPECIALISTS"

CHARLES DICKENS
243 Gorge Rd. E.
(at Washington)
HEAT INCL. situated in a park like setting near the Gorge waterways some suites with water views. To view call 388-5173.

21 WEST BURNSIDE
OPEN TO VIEW DAILY
ONE MONTH FREE
NEW building with w/w carpets, drapes, colored appliances, large balconies. Good bus service, stores and park close by.
1 BR $225
To view call 382-2906.

SUNNY LANE APTS.
3255 Quadra St.
BACH $190 — New Adult bldg. with thermopane windows large balconies, elevator, laundry rm, additional storage, controlled entrance. To view this quiet and clean building call 383-0619.

PARK WEST
55 Bay St.
BACH—1-BR + 2-BR avail. Aug. 1. W/W, fridge, stove, drapes and hot water incl. Exercise Rm, close to tennis courts and park. To view call 385-2474.

PANDALE PLACE
1368 Pandora
Large and spacious 1-BR and 2-BR suites available August 1st. CHILDREN WELCOME. Building features laundry room and elevator. All units have wall-to-wall carpets, drapes, fridge and stove. To view call 385-9378.

WINDSOR COURT APTS.
252-254-258 Gorge Rd. E.
BRIGHT SPACIOUS APTS. HEAT INCLUDED. EXCEPTIONAL RECREATION FACILITIES.
Including:
50' indoor swimming pool — saunas — swirlpool — squash court — tennis court — universal gym.
1 Bed. from — $215
2 Bed. from — $275
Adults only — no pets
For information or appointments please call Resident Managers:
Mr. and Mrs. Mundy
385-6075
Office Mon.-Fri.
388-4555
MacArthur Park Estates

SEASPRAY PROPERTIES LTD./REALTOR
1911 Quadra St. 386-3124
"THE APARTMENT SPECIALISTS"
Fridge, stove, w/w carpets, drapes, laundry facilities, hot water, controlled entrance included in rent for most of the following:

1-BEDROOM

$213—902 Caledonia		385-9469
$200—2902 Washington		383-2045
$225—1147 View St.		382-0822
$195—350 Belmont		474-2506
$207—925 Esq. Rd.		381-6589
$200—3142 Cedar Hill Rd.		595-7149
$231—1031 Pendergast		382-0339
$190—980 Wordsley		382-5622

2-BEDROOM
$265—215 Gorge Rd. E. 381-6525

BROWN BROS on LANSHARD
"People Helping People"

ELLERY APTS.
(837 Ellery St.)
Good value for your rent dollar. Well-cared-for building, wall-to-wall carpet, controlled entrance, heat included. One-bedroom suites $200.00. Two-bedroom suites $240.00. Please call resident manager 386-0045.
For further information
Please call
Brown Bros. Agencies Ltd.
385-8771

NEAR OAK BAY JUNCTION
Two 1 bedroom apts. in converted house, free heat, parking and laundry facilities, lease $169 and $175. 388-6262.

FIREPLACE
Near St. Charles in renovated house, 1 bedroom, free heat, parking and laundry facilities. $235. 388-6262.

200 APARTMENTS TO RENT UNFURNISHED

KIM Professional Management
New buildings, all suites include drapes, carpets, also hot water and controlled entrance etc.
Sorry no pets.
404 DUNDAS
1 Bdrm apts. available Aug. 1st from $205. Call Mgr. at 384-3589.
2533 DOWLER
1 Bdrm apt. available now from $190.
Bach. and 1 Bdrm. also available Aug. 1st. Call Mgr. 385-6594
960 INVERNESS
1-Bdrm apt. available Aug 1st call mgr. 386-9751.
1366 HILLSIDE
Deluxe 2 Bdrm. condominiums available Aug. 1st from $315. Call Mgr. 388-4571
For further information contact office from 9-4:30 at 386-3281.

ROCKLAND ARMS
2-bdr patio ste, avail. Oct 1
Garden, quiet, 1030 Linden

SANSAR APARTMENTS
1140 Hillside Ave. 2-bedroom suite. No pets. Phone Resident Manager: 385-8729.

PRIVATE BEACH, 1, 2 BR, Bach. Utilities included. 912 Selkirk. 382-0039, 592-7678

DOWNTOWN, CLEAN 1 BEDroom apartment, $150. Not suitable for children or pets, 1322 Broad St. 386-3928.

ONE BEDROOM APT IN MODern block near Bay St. Includes heat, water, parking and cable. $189. 383-8107.

ADULTS ONLY, 2-BEDROOM apartment, fridge and stove, Hillside and Quadra, $175 per month. Phone 383-6731.

2 BEDROOM APT, LAUNDRY room, lge LR and kitchen, all utilities included. $266. Available Aug 1st. 382-1176.

AVAILABLE AUG 1ST, 1 BEDroom suite at $177. Electricity and cablevision included, 386-9263 after 1 pm.

GRANT ST. 1-BDR IN SMALL walk up apartment, $177 per month, includes heat and parking. Call Royal Trust, 388-4311.

AUGUST 1ST, JAMES BAY, bachelor suite $149. Heat, parking and cable included. 384-0084 6-8pm.

1002 GOLDSTREAM, LANGford, large 1 bedroom, unfurnished or furnished, available August 1st. No pets, 477-3808.

OWN ENTRANCE
$156 includes all utilities, small and cosy bachelor in converted house near St. Charles. 388-6262.

ONE AND TWO BEDROOM suites for mature people, to view 1337 Miles St. or phone 384-4484 after 5.

COLWOOD 1-BEDROOM BASEment apartment. Quiet adult, $175 utilities paid. No pets. 478-9403.

NEWLY REDECORATED bachelor suite in Victorian Heritage house. Fireplace, self contained. $190 monthly. 381-6657.

1-BEDROOM BASEMENT suite. 2-blocks from Woodwards. Suit one or two quiet adults. $160. 383-8601.

APARTMENT FOR RENT, SIDney, 2 bedroom, basement, utilities included, $240 per month. Available now. 656-1176.

APARTMENT FOR RENT, 4 rooms, newly decorated. New washer and dryer. $300. 1923 Quadra St, 384-7732, 383-8771.

CITY-ESQUIMALT BOUNDary. Two bedroom in triplex, self contained. 383-3065

1 BEDROOM SUITE IN QUIET block, suit older people, good bus service, 477-3467.

ESQUIMALT, MODERN, bright and spacious, 1 and 2 bedrooms, 385-9789.

MODERN 1 BEDROOM SUITE, $175; 2 bedrooms, $200. Heated, child welcome, Sussex-Esquimalt. 652-3064.

BACHELOR SUITE AVAILable immediately, $150 per month. 1343 Harrison.

BRIGHT 1 BEDROOM
Close to downtown, adults, 382-4173 or 652-2815.

$50 OFF FIRST MONTH. August 1, 1-bedroom. See Manager at: 104—1343 Harrison or phone: 595-3992.

1 BDRM APT. FOR RENT. 404 Dundas. 384-3589

2 BEDROOM, $217, COLWOOD-Langford, child welcome, 477-2548.

OFF DALLAS RD, 3-BEDROOM suite, main floor. $350. After 5 pm, 383-6107.

1-BEDROOM APARTMENTS IN James Bay and Fernwood districts. 384-8744.

VIC WEST, 3 ROOM SUITE, $128. Suit mature lady. 477-5796.

ONE BEDROOM BASEMENT apartment, partially furnished. Utilities included. Single person only, private entrance, large yard, close to bus. $180. Call after 6 pm, 721-3271

ONE BEDROOM APARTMENT, $124 per month, near Naden, married couple. 383-9857.

PANDORA-COOK AREA. Available now. Newly decorated, 1 bedroom apt, $195. 388-9370 between 8-3.

1 BDRM AVAILABLE NOW. Bachelor and 1 bedroom available August 1st. Ph. 385-6594

1 BDRM BASEMENT APT, near Jubilee Hospital. $250 including utilities, 598-6850.

FAIRFIELD, COZY SELF-CONtained 1-bedroom suite. $200 per month includes utilities. 383-8281.

WATERFRONT 1 BR. 384-6352 885 Dunsmuir, Head St corner.

JAMES BAY, 45 BOYD ST, 1 BR, 2 BR, Bach. 385-9618.

201 APARTMENTS TO RENT FURNISHED

HARTNELL HOUSE
1204 YATES ST
Modern, downtown, fully furnished, colour TV and radio, underground parking, security entrance. Linen and dishes supplied. One bedroom from $145 weekly. Studio bachelor from $115 weekly. 2-bedroom from $160 per week. 383-0742.

MICHAELANGELO
1158 Yates.
Modern, studio-bachelor units, everything supplied, coloured TV, from $85 per week. 383-0742.

2-BEDROOM WATERFRONT, furnished suite, near Parksville with beach access. Available July 29th. $135 per week, bedding included. 112-248-6061, 6-9 pm.

JUBILEE HOSPITAL AREA, $245 fully furnished 1 bedroom including linen and kitchenware. All amenities. Adults, no pets. 592-9516

ESQUIMALT-CLOSE-IN
3 furnished 3½ room apts. $210. to $245. (for Penthouse) Dickie Agencies Ltd. 382-4312 or 382-8239

FAIRFIELD, CHARACTER 1-bedroom, large kitchen, fireplace, all utilities included. $325. August 1. 388-7583 after 4 pm

SUBLET SUITE, AUGUST 1-September 30. Prefer male student. Rent $150, utilities extra. 382-5086

TO SUBLET AUGUST 1ST, FURnished 1 bedroom suite, close to University, neat, non-smoker. 477-9938.

1 BEDROOM BACHELOR suite, for rent immediately, $165 month. 595-6298.

1 BEDROOM, INCLUDES UTIlities, central location, $175. 478-8934.

2 BEDROOM SUITE, FURnished, available now. Adults, no pets. 382-0726.

MEN'S 2 ROOM SUITE, $90. 592-3608

202 FURNITURE TO RENT

MAIS
FURNITURE and APPLIANCES
RENT
COLOR or BLACK—WHITE TVs
FURNITURE—APPLIANCES
MICROWAVE OVEN
at PENNIES per DAY
1821 COOK
385-2435

STANDARD FURNITURE
Three Rooms from
$42.00 per month
Immediate Delivery
382-5111 737 Yates St.

CAMOSUN
FURNITURE RENTAL
Month to Month
Piece or group
Immediate Delivery
833 Yates 383-3655

203 APARTMENTS WANTED

GOLDEN AGER, NON-smoker/drinker, slightly handicapped, active, congenial, semi retired, professional horticulturist (organic). Imaginative, economical, cook seeks spacious self-contained unfurnished basement suite, winterized cottage/trailer. 1 bed, den, bath, laundry facilities. Pets permitted! References exchanged. Reasonable. Meg, 383-7562.

QUIET WORKING GIRL LOOKing for character apartment, preferably with fireplace, approx. $150. Please call Kathy, Monday-Friday 387-6552 before 4pm and 595-2056 after 5pm and on weekends.

RESPONSIBLE WORKING woman with 2 clean quiet neut. cats would like large 1 bedroom or 2 bedroom character suite in Fairfield or Oak Bay. August 1st or September 1st. Please call 384-6561.

SINGLE WORKING LADY with 2 cats would like 1 bedroom suite or townhouse, in Fairfield or James Bay area. Must have private entrance and fireplace, phone 381-5657 after 6 pm.

PROFESSIONAL MAN, MID 30's, with quiet dog, seeks 2 bedroom basement suite or cottage, no steps. Prefer trees and off-street parking. 385-9573 or leave message John H, 388-6605.

QUIET PROFESSIONAL LADY, non-drinker, non-smoker, seeks 1 bedroom suite in house near Beacon Hill/Parliament Buildings before August 7th. 384-6396 late evenings.

RESPONSIBLE NON SMOKING male student, requires comfortable self contained accomodation, preferrably in older home. Phone 592-9234 after 5 o'clock.

BEACON HILL/JAMES BAY area. Quiet, responsible lady requires pleasant, spacious 1 bedroom suite in house for August 1st. 384-6396 evenings.

RETIRED DOCTOR AND WIFE, local references as good tenants, need quality 2 bedroom condo or apartment in Sidney-Brentwood area. 656-5218.

TWO BEDROOM APARTMENT or duplex required by mother, teenage son and neutered male cat, non-smokers. 385-8004.

COMMERCIAL PILOT/STUdent seeking place near ocean, preferably Oak Bay—James Bay areas. Pay up to $175. 658-8929.

RESPONSIBLE WORKING woman, mature, with good dog requires reasonable accomodation. Open to sharing. Call 388-6275 pager 5286, 386-1375 or 592-6031.

MATURE STUDENT: SEEKS one bedroom, Fairfield/Oak Bay. 474-1071 around 6.

NEED APARTMENT OR BASEment suite Carrie Road area, Morman Missionaries. 382-3172.

204 SHARED ACCOMMODATIONS

YOUNG MAN HAS NEW DUplex in Colwood to share with young woman. $200 per month, includes all furniture and utilities. 478-4797.

LOOKING FOR SOMEONE TO share your home or apartment? Looking for a home or apartment to share? Call Cheetah 388-5464 Pager 551

ROOM TO RENT IN SEMI CO-op house, South Oak Bay, non smoker preferred. Share with four others. 598-1760.

WANTED FOR AUGUST 1
Roommate (preferably female) to share luxury 2 bedroom apt. Includes very large private sun patio. $191.50. Phone Rob 382-5567.

TWO BEDROOM FURNISHED duplex, share with reliable working girl, age 20-25, $140 per month inclusive. 592-4822.

HOUSE TO SHARE, WARM comfortable atmosphere, $115 monthly. 595-7319

GIRL TO SHARE OLD HOUSE with 3 others, $100. 382-2577.

206 DUPLEXES TO RENT

$325 per month
Newly decorated lower suite consists of 2 bedrooms, LR with FP, WW throughout. Close to Gorge waterway, shops and busline. Rent includes use of washer and dryer. References required. Sorry no children or pets.
Castle Properties 386-6164.

ESQUIMALT 3 BEDROOM DUplex townhouse, private patio, seclusion in quality treed development, $425 month, 1 year lease. No appliances, available 15 August. 652-4242.

SUNNY 3 BEDROOM TOWNhouse with basement. Outdoor swimming pool and rec building, available Sept 1st. $375 per month. Phone 382-4218 or evenings, 598-7273.

OLD VICTORIAN SIDE BY SIDE brick duplex, 523 Springfield, 3 bedroom, fridge, stove included, $330. Available August 1st. 595-6319.

NEARLY NEW, 3-BEDROOM duplex, unfurnished, quiet dead-end street. Available August 1, Burnside/Helmcken area. $375. 658-5995.

LANGFORD
Children welcome. 3 bedroom, 1½ bath duplex near park. Fridge. $300. Phone 386-7721 days, 477-5669 evenings.

LANGFORD
Children welcome. 3 bedroom, 1½ bath home near park. Fridge included. $300. 386-7721 days, 477-5669 evenings.

FOUR BEDROOMS
With rumpus room, views over Gorge Vale Golf Course, near schools, just painted, $450. 388-6262.

FAIRFIELD
2 bedroom, fireplace, appliances, cable and heat, $360. Preference to good gardeners, references please. 652-5852 after 6 pm.

ESQUIMALT, NEAR NADAN, 2 bedroom in 5-plex, front and back entrances, suitable for children and pets, $245 per month. 382-5263.

LANGFORD 2 BEDROOM, basement, fireplace, drapes, stove and fridge, sundeck, carport, no pets, $285, available August 15th. 592-3987.

HALTAIN AREA, 2 BEDROOM duplex, stove, fridge and drapes. Seperate garage, fenced yard. Heat included. $325. 477-8522

LARGE 3 BEDROOM DUPLEX, children and pets welcome, heat included, $375. 595-5239.

206 DUPLEXES TO RENT

DUPLEX WITH VIEW. GLENgarry Pl. near Gorge Golf Course. $300 per month including water rates. 2 bedrooms, fireplace, rock garden, app. 10 min. from town. Available August 1. 12 months lease. References required. Send letters to 212 McKenzie Mall 1595 McKenzie Ave. Victoria V8N1A4.

$240 COLWOOD. Cosy 1br SxS. Incl stove, fridge, all unitls. Avail. now.
PEMBERTON, HOLMES LTD.
384-8124
1000 Government Street

3 BEDROOM, FAIRFIELD area, close to water. $350. Available August 1. 595-1756

2-BEDROOM, FIREPLACE, utilities included. 564 Hillside. $270. 386-8881, 479-5781.

2 BEDROOM, FRIDGE AND stove, heat and water included, $225. 386-0846.

207 DUPLEXES WANTED TO RENT

I WOULD LIKE TO RENT clean, quiet, 1 or 2 bedroom duplex, house or suite in a house by September 1st. Reliable, professional woman working and attending university part time, willing to pay rent months in advance if rent is reasonable. 477-8045 after 3pm.

RESPONSIBLE COUPLE WANT to rent a duplex or house with w/w carpet, fridge and stove, 2-bedrooms, from $250-$270. By September 1st. 382-4629 after 4 pm weekdays.

PROFESSIONAL COUPLE REquires 2 bedroom character suite or duplex for Sept. 1st. Reasonably priced. Fairfield-Oak Bay area. Please call evenings after 5, 385-1367.

WORKING FEMALE REquires duplex, cottage or basement suite in quiet area away from city. Mornings 478-6502, if no answer 478-6470.

COUPLE EXPECTING FIRST child in need of 2 bedroom duplex or house for Sept. 1st. Reasonable rent. 383-8062.

RESPONSIBLE MARRIED working couple, need 2-3 bedroom duplex or house, September 1. 384-9782 after 6pm

RESPONSIBLE BUSINESSWOman requires large duplex, willing to maintain, garden, etc. References. After 5, 386-3249.

YOUNG WORKING WOMAN with 2 cats, seeks one bedroom duplex or basement suite. 386-6765 after 6pm

210 HOUSES TO RENT UNFURNISHED

SPECTACULAR SEA VIEW DALLAS ROAD
Older home with lots of character. Immaculate shape in and out — all redecorated in very good taste. Lots of thought has gone into making this home completely easy care with old-fashioned charm. 3 bedrooms, 2 bathrooms, den, lots of closet space. Close to park. Transportation almost outside door. Watch the ships go by. NO CHILDREN OR PETS. By appointment only. $600 per month. Available immediately. Mrs. David Burr.
david burr ltd. 384-9335

Century 21
WESTERN HOMES LTD.
1037 Cloverdale 386-3494

EXECUTIVE HOME
2100 sq. ft. of luxurious living. 3 BR and den, close to Beacon Hill Park and beach. Must be seen. $750 PM. Avail. Aug. 11.

BRAND NEW EXEC HOME ON treed lot, ½ blk from waterfront. Owner on overseas duty for 1 yr plus. Entertainment size LR, DR. 3 bdrms on main. 16' X 13' master with double closets and 4 pce ensuite. 2 fp's. Full rec room and double drive-in garage. One heatilator fp and thermopane windows throughout. Area of $100,000 plus homes, in N. Gordon Head. Lease at $595 per month. Available Aug 2. Mr. McLeod, 595-4273 between 7-8pm.

WATERFRONT OAK BAY
Completely renovated small home on the sea, master bedroom, 2 piece bath plus full bathroom, living room, fireplace, breakfast room, small bedroom down plus family room, hot water heating, brand new luxury wall-to-wall, greenhouse, references please, no children or pets, non smokers only, $600. 592-0756 after 10 am.

OAK BAY—TUDOR STYLE—L.R. with fireplace — separate D.R. — two Bedrooms — plus a third bdrm. in the basement — W/W carpets — a clean compact home on a quiet street — $475.00 per month — one year lease — available Aug. 1st.
IAN BOORMAN 595-1535
Boorman Investment Co. Ltd.
2045 CADBORO BAY RD.

3 BEDROOM HOUSE WITH wall to wall carpeting, full basement, garden, fruit trees and greenhouse. Also an established beauty salon in basement which must be operated by tenant only. Available September 1st. 479-7747.

ON THE BEACH, BAMBERTON Mill Bay, 20 minutes from Victoria. Cozy cottage, free boat moorage. Suit couple. No children. Small pet O.K. $300. Available Sept. 1st or earlier. References please. Phone for appointment, 112-743-4219.

OAK BAY. 3 BEDROOM, 1½ bathrooms, 1850 square feet. Dining room, large den and living room. 2 car carport. Basement. $550 a month. Available August 1. References please. 592-3400

LARGE 3 BEDROOM CHARACter home with fireplace, available immediately, close to stores, schools and bus, $400 per month. 477-6911 430 days, 385-5043 after 6.

FOUR YEAR OLD 2 BEDROOM house, basement, carport, fireplace, wall-to-wall carpeting, available August 1st. $375. 592-4434 after 5.

134 GORGE RD. EAST
Large 2 or 3 bedroom. Basement. Double separate garage, $380 per month. Reference. Available August 1st. 384-9150 after 6 pm.

LANGFORD
Children welcome. 3 bedroom, 1½ bath home near park. Fridge included. $300. 386-7721 days, 477-5669 evenings.

SIDNEY. 3 BEDROOM, FULL basement, 1½ baths, $425 a month. Must have references. Pets not allowed. Phone Mike 656-4066.

2 BEDROOM, PART BASEment, stove, fridge, drapes, carpeted, garage and garden, Gorge Tillicum area. $385 per month. 478-3215 after 5:30.

SMALL 3 BEDROOM HOME, Hillside Shopping area. $375. Responsible tenants only. 595-2331 days. 477-9774 evenings.

AVAILABLE NOW, NEW 3 BEDroom townhouse, wall to wall carpet, 1½ baths, dishwasher, $375 per month. 382-8342 or 595-2381.

FOR RENT, 2 BEDROOM house, close to town, $300 monthly, call anytime 384-6996.

GORDON HEAD. 5-BEDROOM home. Available August 1. $475. 721-5295.

HOUSE FOR RENT IN VIEW Royal, 2 bedrooms, fenced yard, $275. After 5, 479-4252.

2 BEDROOM HOUSE, BASEment on ½ acre, Sooke, $300. 478-2538.

ROCKLAND MANSION
7000 sq.ft., 6 full bathrooms, developed for rent. 598-5092 after 5pm

2 BEDROOM HOUSE FOR rent, in Sooke, 642-5074

HOUSE FOR SALE OR RENT with option to buy. Langford, lake view. 478-5013

210 HOUSES TO RENT UNFURNISHED

FAMILY HOME, GORDON Head, 3-4 bedrooms, 1½ bathrooms, large living room, dining room, kitchen, rec room, available September 1, $495 per month. Phone 477-3137 (or 721-3528).

3010 FIFTH, 2 BEDROOMS. Fireplace. Lovely garden. Grapes. Many fruit trees. Separate garage. Mature married couple. No children, no pets. Local references. $400. September 1st. 592-6940.

SAANICHTON
One yr. old 3 bedrm. RANCHER, sunken living rm, 2 bathrms, family rm. Avail. Aug. 15, 1979, $450 pm. References a MUST. 652-9946, Victoria Realty Ltd. 386-3585.

Brand new deluxe 2-3 BR harbour view townhouse. Close to town. Avail. now.
PEMBERTON, HOLMES LTD.
1000 Government Street.
384-8124

WASHER AND DRYER
Also fridge and stove, 2 bathrooms, 3 bedrooms, 2 storey townhouse-Condo with own entrance, near Gorge Vale Golf, schools and parks, $359. 388-6262.

211 HOUSES TO RENT FURNISHED

WATERFRONT, SHAWNIGAN Lake, 2 bedrooms, fully and attractively furnished, electrical appliances, oil furnace, fireplace, available Sept. 1st-June 30th for someone who has other accomodation for the summer. Sorry no pets or children. References required. 385-5702 business hours.

FOR RETIRED PERSON DUNcan area, small fully furnished house, less than reasonable in exchange for doing needed odd jobs around main house and property. Phone 746-4737 after 5 pm.

TWO BEDROOM HOUSE, available 2 to 3 months from August 15th. Reasonble to responsible adults. Victoria Press Box 722.

ONE BEDROOM MOBILE home in adult park, furnished, 474-1792

2 BEDROOM UPSTAIRS, 1 down, beautiful garden, $550. 381-5022.

212 HOUSES WANTED TO RENT

RENT-LEASE. RESPONSIBLE couple with 2 children, age 1 and 3, under discipline. Large security deposit okay. References. Preferences: October, November possession. Minimum: 6 months lease, 4 bedrooms, 1200 sq. ft. Low traffic area. Oak Bay. Telephone Victoria 385-7020 before July 29, after A.W. Pangman, P.O. Box 522, Main Post Office, Calgary, Alberta.

FURNISHED HOUSE, TOWNhouse or apt. for couple and 1 child attending private school. Beg 1st. Sept. or will exchange 3-bed Exec. water-view home in Pr. Rupert for same. Phone 598-2059 and leave phone number.

SUITABLE HOME WANTED for executive and family moving to Victoria. Prefer location near to city center, Oak Bay, Rockland or university area. Will take immediate occupancy. Prepared to sign lease and provide references upon request. 598-2200

PROFESSIONAL WOMAN AND sons (6 and 8) seek secluded small 2-bedroom home, large garden, basement, SMU area, $300 per month. Careful tenants, excellent gardener. Will lease to buy. References. 387-5217, weekdays, 8:30-4:30.

NEEDED BY TEACHER FOR last part of August, 3-bedroom home in Saanich or Sidney with yard and garden space. No children, can supply references. 383-8666, no Saturday calls please.

TIRED OF HASSLING YOUR schedule to collect your rents or show your properties? Let us do the work. We're a small Property Management Co. offering personalized services. Call Ron at Bront Holdings 381-6323.

QUICK SALE OF VENDOR'S property requires rental of a 3-bedroom home by approximately August 15 for one year. Please phone FRED LORENZ, 386-2955 (24 hrs., 7 days a week). CENTURY 21 Mayfair Realty Ltd.

NEEDED IMMEDIATELY, 3 bedrooms for family, 1 child and middle aged well behaved dog. Quiet street with yard in or near Victoria or Brentwood area, $3-400 per month. The Wilkinsons, 383-4413.

MARRIED COUPLE "IN BUSIness" require 2 or 3 bedroom house, unfurnished. Prefer Cadboro, Oak Bay, Rockland, Fairfield area. References. 721-3892, 5 pm-7 pm.

WANTED TO RENT IMMEDIately, house with acreage, suitable for stock - will care for your stock. Open to any reasonable arrangement. 479-1458 ask for Frank.

PROFESSIONAL MAN, MID 30's, with quiet dog, seeks 2 bedroom basement suite or cottage, no steps. Prefer trees and off-street parking. 385-9573 or leave message John H, 388-6605

WANTED — TWO-BEDROOM cottage furnished, ground-level entrance. Near sea, Victoria or vicinity for six mths. Oct. 1 to Apr. 1-80 refrs. C. Webb, 826-9280, Mission, B.C.

RESPONSIBLE QUIET WORKing couple with 1 child require clean comfortable 2-3 bedroom house ($400) for August 1st or Sept. 1st. 656-7707.

WORKING MOTHER WITH 1 child looking to rent or share house Oak Bay-Fairfield-James Bay area, excellent references. 598-4874.

QUIET PROFESSIONAL COUple, seeking 2 bedroom home, Oak Bay, Cadboro. Enjoy gardening, September 1. Up to $400. 592-0415

CARPENTER WILLING TO DO renovations needs 3 bedroom house, preferably with yard and garden. References. Leonard 384-6104.

WORKING, MARRIED COUple, early thirties, 2 neutered cats, older dog, require small quiet home, Sept 1st. References available. 642-3149.

URGENT! DESPERATE!
Cheetah Enterprises has responsible clients with excellent references wanting to rent your house, apt or duplex. 388-5464 pager 551.

URGENT, SMALL UNFURnished home or duplex needed by woman and dog by August 1st. Maximum of $200. 385-8854.

HOUSE OR DUPLEX WANTED to rent in the Saanichton, Brentwood Bay or Sidney area by August 1st for family with 1 child. 652-5752.

URGENTLY NEEDED HOME ($300) in rural area for couple and dog for August 1st. 381-6420.

SMALL 2-BEDROOM HOUSE or duplex by non-smoking adults, for August 1st, in Victoria area. 386-9526.

COUPLE WITH NEUTERED female cat need a 1 or 2 bedroom house or suite in house for August 1st. Please call 384-1614.

2 RESPONSIBLE WORKING girls wish 2-3 bedroom house, $300 per month maximum. 388-9073, 595-2940.

DESPERATE! RENT OR rental purchase, 2 or 3 bedroom house needed for August 1st. 384-1013.

URGENT NEEDED, 3 BEDroom home. Brentwood Bay, Sidney, Central Saanich. 388-7861, room 326, after 5.

WANTED BY RESPONSIBLE couple 2-3 bedroom house, up to $275, preferably Elk Lake area, no pets, references. 381-6247.

UNIVERSITY PROFESSOR and wife, no children or pets, Urgently require 2 bedroom house or duplex for Aug 15th, 721-5428.

TWO RESPONSIBLE WOMEN seek 2 bedroom home, close in, have references. 387-3578 before 3, 477-4749

212 HOUSES WANTED TO RENT

MATURE RESPONSIBLE COUple require quiet private residence. Rural or urban. Furnished or unfurnished. August 1 occupancy. 384-0930

2 WORKING GIRLS WITH 2 cats require 2 bedroom duplex or house for Sept. 1. 381-5874.

COUPLE SEEKS 2-BEDROOM home in rural setting for September 1. $300 per month. 385-3503.

215 HALLS, WAREHOUSES STORES and OFFICES TO RENT

BROWN BROS on LANSHARD
"People Helping People"

1006 FORT ST.
3000 sq. ft. prime office space, good parking, air conditioned, excellent co-tenants. Will subdivide.

830 PEMBROKE ST.
2500 sq. ft. ground floor office area, good parking, heat included, at $6.50 sq. ft. Available now.

829 ADMIRALS RD.
1800 sq. ft. of bright ground floor office space, very reasonable. Excellent parking, some partitions already in.

966 YATES STREET
6800 sq. feet ground level store space. $1800.

GORGE AT DAVID WAREHOUSE SHOWROOM
High traffic, easy access near Douglas intersection, 9000 sq. ft. For lease or sale, see our sign on property.

For further information please contact Brown Bros. Agencies Ltd., 385-8771.

SEASPRAY PROPERTIES LTD./REALTOR
1911 QUADRA 386-3124
OFFICES:
3960 Quadra St. 1010 Sq. Ft.
464 E Burnside 1400 Sq. Ft.
3025 Shakespeare 1200 Sq. ft.
Shelbourne 780 to 2940 Sq. Ft.
1005 Broad 980 or 4300 Sq. Ft.
3293 Douglas St. 2200 Sq. Ft.
3440 Douglas St. 2700 Sq. Ft.
Sidney from 425 Sq. Ft.
RETAIL/STOREFRONT
3400 Douglas 2300 S.F.
Stadacona Centre from 356 S.F.
Gov't & Bay 2500 S.F.
Burnside Plaza 2000 S.F.
2614 Bridge St. 561 S.F.
WAREHOUSE
Gov't & Bay 1200 S.F. + Office
626 Esquimalt 1200 S.F.
786 Fairview 3500 or 7000 S.F.
R. D. LAW 386-3124

MEDICAL OFFICE
1105 Pandora Ave. 471 sq.ft. of partitioned Medical Office space located in the Medical Arts Building, immediate possession.

DOWNTOWN OFFICES
A choice of office space from 335 sq.ft. up to 2200 sq.ft. available to view in modern air-conditioned building opposite city parkade. Attractive low rates.

RETAIL STORE
A small retail unit (400 sq.ft) in the mall at 720 Yates St. Now available.

MORGUARD PROPERTIES
Phone 383-4168

DEVONSHIRE COMMERCE PARK
VICTORIA'S FIRST "CONDOMINIUM" OFFICE/WAREHOUSE COMMUNITY
831 DEVONSHIRE ROAD
652-4461/386-0897
E.Y. Construction Ltd.

EXECUTIVE OFFICES
Downtown Location
—From $264.00 per month — 2nd floor — 1095 sq. ft. available or 645 sq. ft., 450 sq. ft. and 445 sq. ft. — immediate possession available.
—Available early part of 1980 — Main floor 2700 sq. ft.
—Convenient parking available.
386-3231
BLOCK BROS. RLTY LTD.
CALL 386-3231

UNIQUE, MODERN, AIR CONditioned, private office, in new building with underground parking. Reception area, secretary, printing shared with architectural firm, in Cubbon Building. Phone 382-5125.

550 SQ. FT. OFFICE. CUSTOM designed with small kitchen and 3 pce. bath (shower). Free parking. $295 per month. Quadra-Hillside area.
HENDERSON REALTY LTD.
385-9741

CORNER BAY-DUNDAS, close to CP Express, 2 storey brick building, 1500 sq ft, ground floor space, suitable for commercial enterprize, will remodel, low rental. 595-4783, Henry Stern.

RETAIL STORE
Excellent location 700 block Fort St. 1200 sq. ft. reasonable rent, lease until October 1981, immediate possession. 382-2163, 382-4841. Evenings 386-6234.

WANTED, APPROX. 200 square feet of ground level space suitable for a small equipment operation. Location must have 3 phase power on-site. Phone 382-2010 or 656-5330.

2100 SQUARE FEET STREET level office space — downtown location — air conditioned. J. H. WHITTOME & CO. LTD., 388-4271.

OFFICE SPACE IN GORGE Shopping Centre, 245 square feet, and 192 square feet. Carpeted, air conditioning, customer parking, etc. 388-5812.

BRIDGE STREET. 1000 square foot warehouse, mezzanine area. Office complete with desk and file cabinet. $300 per month. 383-9442

WAREHOUSE
1300 square feet available for the 1st of August. Call Farmer Construction, 388-5121, evenings 598-7273

NEW SHOWROOM OR OFFICE space and warehouse to rent or lease, up to 4,000 sq.ft. 561 Hillside Avenue, from $3.25 per sq.ft. 388-5378, 595-5159.

OFFICE SPACE
Exclusive Gordon Head area, approx. 600 sq. ft, ample parking. $315 per month. Free rent for 1 month. 477-4211.

940 SQ FT STREET LEVEL, 940 sq ft basement with loading doors. $650 per month. 660 Discouvery st. Phone 384-9865.

RETAIL SPACE FOR RENT 800 -2300 sq. ft. Lots of free parking. Well's Fargo Holdings, 388-7813

215 HALLS, WAREHOUSES STORES and OFFICES TO RENT

CEDAR HILL MALL
1551 CEDAR HILL X RD
RETAIL AND OFFICE SPACE FOR LEASE- Attractive shopping mall in good location with ample parking. To view, call 477-9591 (9-4).

OFFICE SPACE AVAILABLE
Market Square
Call 388-5365
9:00 am to 5:00 pm Mon. to Fri.

WAREHOUSES
1500-16,000 sq. ft. Various locations for storage or light industry.

RETAIL
795 sq. ft. in high traffic area of Farmer's Market. 1610 Island Highway.
388-6258 DICK LAWSON
CEDRIC STEELE REALTY LTD.

BRENTWOOD VILLAGE SQUARE
898 sq. ft. of retail commercial store available immediately. Superior shopping complex in heart of Brentwood Village. 3-year lease. Mr. Don Munro, Victoria Realty Ltd. 386-3585 or 477-1705.

GROUND FLOOR OFFICE SPACE HILLSIDE AVE.
All utilities included in rent with janitorial services. Ample parking. Maximum 1100 sq. ft. or smaller. For further information call.
388-4434 WILF GEE 388-4434
WESTMONT REALTY (1977) LTD.

CAL VAN AUTO SUPPLY AND Repair Center, 751 Cloverdale has moved to a new, larger building just next door. 2500 sq. ft. of former Cal Van Building now available for lease. Ideal location for auto related business in heart of Victoria's Automotive Dealer section of city. Premises available immediately at exceptionally low lease rate. Phone Cal Van, 386-2155, John Young, General Manager.

6000 SQ. FT.
HEATED WAREHOUSE
TWO LARGE DOORS
OFFICE SPACE
LOADING DOCK
EXCELLENT LOCATION
For Further Details Please Call
MR. ANDERSON at
382-2721 or 477-4985

OFFICE SPACE
225 Sq. Ft. $100 mo.
600 Sq. Ft. Studio space
800 Sq. Ft. $195 mo.
Also small office only $75 per mo. For details call Mr. Anderson at 382-2721 or 477-4985.

ESQUIMALT
ADMIRAL SQUARE
1200 sq. ft. or 300 sq. ft. Excellent retail location in this busy landscaped square, where underground parking for shoppers is provided. Available immediately 388-5471 Concord.

2700 SQ. FEET ON GROUND level in near new building, partly carpeted, wall plugs, alarm and very secure. Suitable showroom, warehouse or offices, $3.00 foot on good lease in light industry zone close in. Utilities and parking extra. 479-2722, 384-6201 evenings.

OFFICE SPACE
950 sq. ft. near T & C Shopping centre, ample parking $250 monthly. Call
388-4434 RICK KINNIS 388-4434
WESTMONT REALTY (1977) LTD.

A CHOICE OF DOWNTOWN OFFICES
To rent or lease at reasonable rates. Apply Property Management.
PEMBERTON, HOLMES LTD.
384-8124
1000 Government Street

WAREHOUSE
2100 sq. ft. for lease with option to purchase, 18' ceilings. Finished office. Electric heat. $625 per month. Taxes and water included. 858 Devonshire Rd. 477-5274 or 479-7041.

COLWOOD AREA
2210 square feet of prime ground floor office/retail space. May be subdivided or rented as one premise. (Corner of Goldstream and Bryn-maur). Call 388-5123 weekdays.

WANT WORK SPACE, SIZE 20x24 or bigger. Rent by the month. 220 hookup for saw. 382-2896.

MODERN CARPETED OFFICE, 450', $150. 1000' available. On thoroughfare near Woodwards. Owner 383-8774.

RETAIL STORE FOR RENT, approximately 1000 square feet, 1508 Haultain Street, $295 per month, 598-3911.

3930 DOUGLAS STREET
1200 sq.ft. Apply within, 479-7121.

430 SQ. FT. OF OFFICE OR commercial space in new building, $125 per month. 386-8881.

6111 PATRICIA BAY HIGHWAY, available immediately, 375 sq. ft. 652-2521.

900 SQ. FT. STORE FOR RENT, in exceptional busy location, 382-7657 after 6pm.

REQUIRE SMALL SHOP OR storage space approx. 20x20, Greater Victoria area. 474-1802.

TRADE THROUGH CLASSIFIED DIAL 386-2121

233 MORTGAGE LOANS AND INSURANCE

1st AND 2nd MORTGAGE LOANS
SOOKE — GULF ISLANDS
SHAWNIGAN — DUNCAN
UP-ISLAND — MAINLAND
We specialize in Land and Land Development Mortgages anywhere in B.C.
Existing Mortgages Bought
Call Mr. Douglas Hawkes
384-7128 (after hours 477-9544)
DOUGLAS HAWKES LTD.
990 BLANSHARD ST.

2ND & 3RD MORTGAGES
-No Arranging Fees
-Prepayment Privilege
C.A.C. REALTY
307-1208 WHARF
384-9371

MORTGAGE MONEY AVAILABLE
Fast — Courteous Service
GLENGARRY REALTY
479-7138 (24 hrs.)

BOWDEN REALTY 383-5524
Private funds for short term Real Estate Loans. Low rates.

234 MORTGAGES FOR SALE

12½ TO 14½% ON 1ST MORTgages, mortgages as low as 25% of appraisals, one to three year terms. $5,000 to $100,000 amts., Call V. Holmes 384-8124.
THAMES INVESTMENTS
1000 GOVERNMENT STREET

240 BUSINESS OPPORTUNITIES

NEIGHBORHOOD PUB, THE Frontiersman, 100 seater, plus drinking garden, most attractive pub on Vancouver Island, plus 2 bay Texaco service station, plus 3 storey log house, on 18 acres, with 7 acres fronting Alberni Highway, Coombs, BC. Terrific potential for motel and campsite. Hurry on this one, it won't last long. Terms arranged. Can be gotten into for $180,000 cash, plus inventory approximately $5000. Balance on total package $290,000. Payable at $2700 per month, at 12½% interest. Contact Partners, at 248-9832, or Box 188 Coombs BC, V0R 1M0

IMMACULATE
$44,900
This home offers 3 bdrms, living with FP, dining, kitchen with EA, 1½ baths and more. Its half of a strata-titled duplex, 4 yrs. old, on a quiet deadend street in a handy location. Call quick!
Pat Mollberg 478-5327
Waterman & Assoc. 478-9581

OAK BAY
Attention Hair Dressers
Present owner of this Salon, after 20 years, is retiring. Step into established business, with all leasehold improvement for the low price of $15,000.
Please note: Rent $250 per month with a new lease at same rate to purchaser.
For further details call
LAURIE COMO
479-1179 388-6454

COLWOOD CORNERS
$600 p.m. for this prime retail accommodation in the new shopping centre, corner of Old Island Highway and Goldstream.

Smith, Dobson Estates Ltd.
384-1424 388-5464 Pager 610

DOWNTOWN
TRIPLEX
Older home in downtown area featuring three suites. Future looks good for development. Full price $69,000 and owners say they will carry all financing for responsible purchasers. Call
A. Klenman
656-4242 or 388-7868
DUNSMUIR PROPERTIES LTD.

MONKEY NEEDED!
Grease monkey who wants to own his own show. 2-bay suburban service station in suburban Victoria. Good financing avail. on asking price of $150,000 plus stock. Bldg. in great condition. Tired of being an employee mechanic? Call now.
DAVE HARDING
477-7284 (24 Hours)
D.F. Hanley & Associates

15,661 SQ. FT.
General Industrial
$115,000
DRIVE BY 435 DUPPLIN ROAD.
EXCLUSIVE WITH
MR. YELLS 383-5039
R. JOHNSON 592-3573
J. H. WHITTOME 388-4271

BUSINESS OPPORTUNITY retail hardware associate store applications being accepted for Western Canada. A proven plan to make you more competitive with a continuity of supply of fast-selling items. Whether you are now in operation or are considering opening a hardware store, call 403—424-6475, Merit Stores Limited, 400—10355 Jasper Avenue, Edmonton — R.L. Kenny

DRAPERY BUSINESS
Established drapery business in excellent location. Good lease, expires June 1981 and is assumable. Asking $20,000. plus stock, statements available. For more information and appointment to view, please call JEANNE CAVAYE 477-7121 or 598-6954. A. E. LEPAGE WESTERN LTD.

MOTEL?
If you have ever thought of owning a motel or resort we have a complete selection of these properties in all parts of British Columbia. Call the specialists at CENTURY 21 Mayfair Realty, 386-2955, ask for ERIC SAUGSTAD.

SAN JUAN ISLAND
Business Opportunity
SWEET TOOTH SALOON Ice Cream Parlor and Restaurant. Best year-round business on charming San Juan Island. Contact:
INTER-ISLAND PROPERTIES, INC., P.O. Box 773, Friday Harbor, Wa., 98250. (206) 378-2199

FAIRFIELD RESTHOME
Licensed for 10 guests. Easy to operate, good holding property, next to Park and ocean. Price $160,000.
FRANK SALE PAGER 738
THE PERMANENT 382-9191

JUBILEE
Rooming house, 9 rentals net $9000. 1720 Denman St. $69,000. Also 1726 Denman, 5 rentals on 10,000 sq. ft., could be duplex. $71,500.
RALPH KELLER
598-5144 388-4076

CONSULTANT
Will assist in evaluating proposals and financing, locating specific businesses, increasing income through diversification, starting new ventures. Also has a number of interesting and profitable businesses and start up projects on file. Phone 652-4861.

WELL ESTABLISHED LOCAL taxi company has opening for additional owner-operators. As an owner operator you are self employed in association with others. This is an opportunity to be independent with a Company that is expanding. For details call 384-7860 after 5 pm

WELL ESTABLISHED COMpany handling leading solar control film, plus other related products. Leaving the Island, asking $18,000. Includes stock, vehicle, equipment and distributorship for entire Vancouver Island. Write P.O. Box 6143 Station C, Victoria. 112-263-9741.

RESTAURANT
Downtown corner location — Super high traffic count — 120 seats — liquor license.
OLIVE L. MARTIN
386-3231 479-8913
BLOCK BROS. REALTY LTD.

HARBOUR SQUARE, PIZZA Place moving out. All equipment such as Pizza oven, charcoal grill, grill oven, hot food tables, ice machine, etc. for sale. 384-7311 or 598-8608

UNISEX HAIRSTYLING SHOP for sale. Asking price $10,000. Any offer considered. 384-7311 or 598-8608

FULL TIME JANITORUIAL Business. Good equipment. Good net profit. Reply to Victoria Press Box 738

$1590 INCOME PER MONTH, Janitor business. Signed contracts. No nights. Easy to learn. $8500. 386-0639

EASILY RUN BUSINESS operating over 25 years, excellent returns. $10,000 down. 381-5118.

240 BUSINESS OPPORTUNITIES

RAIL HEAD FACILITIES

Ideal for big shippers, etc. right at your door-step, plus 5000 sq. ft. warehouse bldg with OH crane and 1000 sq. ft. portable office bldg on leased land near down-town. ONly $65,000. Call Wally King 388-6275 pager 741 for details.

TERRIFIC OPPORTUNITY

To own a family operated business that your wife and family can run while you work at something else. With a bonus of lovely 2 bdrm residence, the price of $79,900 is realistic since it includes the business, premises and equipment, etc. Hurry call Wally King now at 388-6275 Pager 741.
Capital City Realty Ltd.

REST HOME

An excellent income producer located in the FAIRFIELD/ROCKLAND area. Owner-Occupiers earn $47,000 net, with 12 guests, plus up to 10 more (presently foster boys, aged 16-19). Categorized as "SPECIALIZED RESIDENTIAL CARE", which requires no medical training in the qualification process. All guests are ambulatory and self-caring. The home is immaculate; has character, with natural wood beams and built-ins. 4 floors in all with separate owner's accommodation. ABSOLUTELY A PLEASURE TO SHOW. Vendors will assist in financing up to $100,000. Asking $210,000. MLS 41162.
GAIL WEINBERG
595-1535 477-4467
PETER DUECK
386-7521 479-9909
BOORMAN INVESTMENT Co. Ltd.
2045 CADBORO BAY RD.

DRY CLEANERS

Family operation in Brentwood. Well established business. Confidential information available to serious purchasers.
CLOTHING STORE
Excellent-business operation showing a good return. Located in the busy city of Nanaimo. For the right person this is an excellent opportunity. For more information, please call. $40,000 plus stock. DOUG PAYNE, 477-7121 or 658-5833. A. E. LEPAGE WESTERN LTD.

BRENTWOOD BAY GARAGE

Two bay garage and cozy 2-bdrm cottage. Located at ferry terminal. $97,500. For more information please call ERIC FRAZER, 477-7121 or 743-9155, (Cobble Hill). A. E. LEPAGE WESTERN LTD.

VARIETY STORE

Ideal family operation in suburban shopping plaza. Well established with good potential for further growth. Offers invited on $33,000 plus stock of approx. $16,000. Please call:
658-5794 Bill Remple 477-1841

PASTRIES, DELI AND COFFEE SHOP

A first rate business, with excellent return, assured clientele, and located in the heart of the business area. EXCLUSIVE. $195,000.
TED WALFORD
Residence (24 hrs.)
Office Office
598-1420 477-1841
Block Bros. Realty ltd.

POPULAR BAKERY BUSINESS

This is a well-established business in a major shopping plaza, well equipped and constantly maintained for a good volume. There is a 192 loaf oven plus all ancillary machinery to ease the work load. Excellent future potential. Inquiries.
CHARLES ARNOLD 592-6454
STAN TRONT 477-2829
HENDERSON REALTY LTD.
385-9741

"AS GOOD AS GOLD"

DOWN TOWN 2ND-HAND ESTABLISHED BUSINESS specializing in Tools, but well known for Cameras, Musical Instruments, "NICK-KNACKS" — Jewellery and in fact EVERYTHING that has TRADE VALUE. Walk in and earn a living from day one. Lock, stock and barrel. $23,000. Cash.
Call Allan Klenman for personal interview only. 388-7868.
DUNSMUIR PROPERTIES LTD.

FAST FOOD FRANCHISE
Prime mall location, downtown Victoria, now available. Call Vancouver 922-3201

241 BUSINESS OPPORTUNITIES WANTED

WANTED URGENT

SMALL BUSINESS MUST SHOW REASONABLE RETURN FOR INVESTMENT. HUSBAND AND WIFE TEAM WOULD LIKE TO WORK TOGETHER. SMALL CAFE, FISH AND CHIP, JEWELRY STORE OR HARDWARE HAS BEEN DISCUSSED. WHAT HAVE YOU? CLIENTS HAVE ALL CASH, AND ARE AVAILABLE NOW. CALL LEN LEDOUX, 388-7557.
Capital City Realty Ltd.

244 REVENUE PROPERTY

NEAR COLWOOD GOLF COURSE

Extemely well built S/S duplex with full bsmt. Separate cottage in rear. All on a quarter acre lot. Well rented. Possible commercial development with adjacent properties. Asking $120,000. Ben Greig 381-6766 or 388-7557.

FAIRFIELD APARTMENT

5 stes, ideal for the owner who wishes to live in owners etc. Can be viewed Sat. 2-4. Phone for appointment, immaculate small block. $150,000.
JEAN McMICHAEL 477-9113
THE PERMANENT 382-9191

SXS DUPLEX

Only 5 yrs. old and better than new. 3 bdrms, 1100 sq. ft. each side. Excellent owner-occupied situation. All appliances included. $92,500.
388-4271 Ross Bracken 477-0029
J. H. WHITTOME & CO., LTD.

10% FINANCING AND ONLY $75,500 for quick sale. Immaculate 5 yr old 1100 sq. ft. 3 bedroom units with fridges and stoves. Beautifully landscaped. Owner's suite has 2 large sundecks. Near park, beach and rec centre. Call Tom Evans 652-2620, 386-7545 Island Homes.

ESQUIMALT 4-PLEX

Fully rented, centrally located, close to stores, bus and naval yards. Good return for investment. Call Ted Dale at 382-8101 Anytime.
National Trust Co.

244 REVENUE PROPERTY

National Trust Realtor
Hillside Mall 595-2121
3440 Douglas 382-8101
YOU CAN BANK ON US

SXS TRIPLEX
2405-07-09 VANCOUVER

2 bedrooms, living room, kitchen, 3 pce. bath, drive-in garage to each side. One side has 2-bedroom suite in basement. Gross rent $965 per month. Asking $98,000.
JULIE MANNESS 384-3866
WAYNE BUTTERFIELD
479-7030

12.2 ACRES
4 HOUSES
$169,500

Total monthly rent on 3 houses is $1125. Tenants pay own utilities. 4th house almost competed. 3 houses approx. 12 yrs. old. Only 15 minutes from Town and Country Shopping. Privacy, seclusion and treed. Possible Strata Plan. To view this great buy call NOW.
JULIE MANNESS 384-3866
WAYNE BUTTERFIELD
479-7030

32 SUITES
$690,000

Apartment — Condominium block C.C.A. Strata Units, 1 and 2 bedroom suites.
JULIE MANNESS 384-3866
WAYNE BUTTERFIELD
479-7030

18 SUITES
$390,000

C.C.A. 9 2-bedroom suites, 8 1-bedroom suites, 1 bachelor.
JULIE MANNESS 384-3866
WAYNE BUTTERFIELD
479-7030

ESQUIMALT
$149,900

Two SxS duplexes to be sold as one parcel. Fully rented.
JULIE MANNESS 384-3866
WAYNE BUTTERFIELD
479-7030

FOUR-PLEX LANGFORD

2-2 bedroom suites
2-3 bedrooms suites
3 year old building
JULIE MANNESS 384-3866
WAYNE BUTTERFIELD
479-7030
NATIONAL TRUST CO.
(Douglas) 382-8101

HIGH TAX BRACKET?

Alleviate the problem, real estate prices are creeping up so if you are looking for a C.C.A. (10%) investment get ahead of the game by investigating this seven unit townhouse complex with 2 bedrooms 1½ baths and full basement in each unit. Excellent rental location. Two investors have bought. Only 3 units left. Priced at $56,900. Each. Phone Brian Lawless, 477-0448; Jim Webber, 658-5977 or Town & Country Realty Ltd. 382-7276.

BB BROWN BROS on LANSHARD
"People Helping People"

UPSTAIRS/ DOWNSTAIRS

A solid 2-bedrm duplex with basement and garage under. Small easy-care lot. Must be sold. Try low down payment and make your offer on $44,900.
TED KAY or JIM MASSEY
385-8771 (anytime)

12 UNITS

Built 1974, single storey apartment building in Langford, with 4 2-bdrm units and 8 1-bdrm units. Very low vacancy rate. Easy care grounds and building. MLS Asking $240,000.
JOE RICKARD 656-1628
or 385-8771 (anytime)

SOUTH FAIRFIELD 6 SUITES WALK TO BEACH

Superb location, with excellent return, an immaculate building with 6 spacious suites designed with character and all amenities. Offers are invited in the region of $129,000 on this sound investment.
TED WALFORD
Residence (24 hrs.)
Office Office
598-1420 477-1841

FORT STREET OAK BAY AVE. STADACONA PARK

Superb location. A superior 17 suite apartment block. Full parking. Offers are invited in the region of $375,000. EXCLUSIVE.
TED WALFORD
Residence (24 hrs.)
Office Office
598-1420 477-1841
Block Bros. Realty Ltd.

COACH HOUSE REALTY LTD. 381-5255

SUPER TRIPLEX FOR THE SMALL INVESTOR
$47,900

This three unit triplex is showing a better than 10% return on the asking price. Fully tenanted. Essential services have been updated. All it needs is a good coat of paint for many more years of relatively carefree operation. Drive by 637 Pine St. but do not disturb tenants.
Bruce F. Gibson 381-5255

3 SIDE X SIDE DUPLEX'S

NOW is the time to buy this type of REVENUE Property to take advantage of the 10% CCA. Located in a beautiful area of Colwood. All 3 Bedrm and fully rented. Asking price of $95,000 each. Trades considered, buy one or all three. For details phone Richard McKenzie 479-5047 or 388-7868, anytime.
DUNSMUIR PROPERTIES LTD.

3 BEDROOM SXS DUPLEXES
717 Belton Ave. Vic West, $89,000
417 Langford St, Vic West, $91,000
4247 Torquay Dr, Gdn Head, $120,000
Drive by these investment prospects and if your interested give us a call 598-8755, 477-7416.

FOR SALE BY OWNERS, 10 year old SXS duplex, on 100 X 195' lot in Strawberry Vale, near new hospital. Annual gross, $5,964. Lots of undeveloped living area. Asking $56,500. Call 598-6188 or 478-8905.

DRIVE BY 274 REGINA AVE. 3 bedrooms up. Complete self contained 2 bedrooms down. All redecorated, inside and out. Close to school, bus and shopping centre. Lower suite rented till August. Contact owner, 598-7265

$37,900. S X S DUPLEX. ONE-bedroom each side, 9500 sq. ft. lot. Langford. Exclusive with GEORGE WALL, 386-2955 or 477-0548. CENTURY 21 Mayfair Realty.

244 REVENUE PROPERTY

DUPLEX ON THE AVE.

Oak Bay Avenue near Rockland. Excellent conditions THROUGHOUT and on apartment-zoned land. Upper and lower suites both have two bedrooms and fireplace. M.L.S. Asking $79,500. and must be sold! Call now.
DAVE HARDING
477-7284 (24 Hours)
D.F. Hanley & Associates

RETAIL—OFFICE

—Prime Oak Bay — 60% leased, parking revenue guarantee $950,000.
—Prime Oak Bay — fully leased, Parking, $455,000.
—Colwood — leased — expansion potential, $1,150,000.
—Sidney — Downtown — parking, 1,050,000.
Herb Smith, 384-1424 or 388-6275 (pager 880)
Smith Dobson Estates Ltd.

APARTMENT BUILDINGS FOR SALE

71 Suites James Bay
67 Suites Oak Bay Junction
36 Suites James Bay
Plus others up to 150 Suites. For more info. please call anytime to Shane Befurt, 386-6164 or 479-0010. CASTLE PROPERTIES LTD.

BEST BUY IN TOWN

4 Suite proper apartment block. Hardwood floors — fireplaces, full basement. Oil H.W. heating. Lots of parking. Next door side by side duplex. Close to the parliament buildings. Clear title $145,000. Call
Peter Brown 385-3435
P.R. Brown & Sons Ltd.

LOWER HILLSIDE M-2 plus Offices

Newer building in good repair. Light industrial on bottom floor (1,960 sq. ft.) and offices above (1,960 sq. ft.). One 300 sq. ft. office presently vacant. Asking $106,000. Contact BILL KOZAK at res. 642-3709 or 388-6275 #2880 or CASTLE PROPERTIES LTD. 386-6164.

SAXE POINT DUPLEX

Each side, LR with FP and dining area, 2 bdrms, full high bsmt and drive in garage, on fully landscaped approx ⅓ acre lot, short walking distance to bus and shopping centre. Offers to $81,500. By owner 382-9588.

SxS DUPLEX
$48,900

Two BR each side — FP each side — large yard. Vendor will carry with $4,000 down.
MARG THOMPSON
477-0141 pgr 761 478-8706
THE PERMANENT

12 SUITE APT. CLOSE TO town, large lot, good revenue, less than 20 yrs. old, $195,000 firm. Reply to Victoria Box 751.

$67,000. SXS DUPLEX, 2-BDRS each side, Haultain area. 477-5796

245 REVENUE PROPERTIES WANTED

APARTMENT WANTED
We have a serious purchaser for an apartment building in a select area. Our purchaser has cash and/or cash to mortgage. Strong covenant. Call
DON MacGILLIVRAY 479-7138
GLENGARRY REALTY

247 COMMERCIAL OR INDUSTRIAL PROPERTIES

MAYFAIR DISTRIBUTION CENTRE

Victoria's finest retail warehouse development located in the Mayfair district with high traffic exposure and excellent access to all area's of the city. The retail space is in units of 1200 square feet with only four units left. The warehouse space is in 4000 square feet and you have a choice of loading dock or drive-in spaces. There is loads of additional parking space and plenty of room for semi-trailers. If you are in the market for retail or warehouse space be sure and see these.

ESQUIMALT

2358 square feet of office space in the NEW West Coast Savings building, well-designed, well-located office space.

917 FORT STREET

Retail space plus parking, good traffic and walk-by-flow.

SIDNEY

Street-to-street location in a retailing area — lots of parking.

CEDAR HILL MALL

Victoria's most attractive and newest shopping mall. This instant success development has three small retail spaces and some office space available, act quickly on this successful development.

BOARD OF TRADE BUILDING

New and heritage space. Excellent location at excellent price, as low as $7.50 a square foot gross rental for air-conditioned, prestigious office space, with parking at the central city location. Four stories with views of the harbour. Be sure and see this first.

747 FORT STREET

Victoria's most prestigious downtown core building has some commercial and a little office space available. This is beautiful space with all 1st-class amenities.

920 JOHNSON ST.

Over 8000 sq. ft. building—centrally located, for retail and wholesale. 2nd floor has over 3000 sq. ft. Concrete block—High doors for truck entrance. Contract LARRY WAGNER, 592-0121 or ED HIGGIN, 477-4742 or 477-7121. A. E. LEPAGE WESTERN LTD.

OFFICE BUILDING

15,000 sq. ft.
PRIME DOWNTOWN location. 9,000 sq. ft. available for Purchaser. 5200 sq. ft. Gov't. Lease at $10.50 sq. ft.
AL MATTEO 595-0506
Royal Trust 384-8001

COMMERCIALLY ZONED 8400 sq. ft. Small house could be renovated. Located close to Millstream and Goldstream. Asking $62,500. Vendor will consider offers, developing or trades. Gordon Stevenson or Larry Haddon 479-7692 or 592-7735. British American Realty Ltd. 385-1431.

ONE OF THE BEST APARTMENTS SITES IN VICTORIA

To view please call Vaughn L. Thompson at Victoria Realty Ltd., 386-3585, res. 658-8541.

COMMERCIAL-WAREHOUSE ZONING
2 properties adjoining in prime area of Colwood, with terrific future. One acre and 1.4 acres. Asking $418,000. Call Stan Lind, Westad Realty Ltd, 383-1953 or 592-6887

BUY DIRECT SERVICED LOTS FROM
$21,900
HIGHWAY EXPOSURE
Glenshire Industrial Park
Wilshire Holdings Ltd, 478-4655

247 COMMERCIAL OR INDUSTRIAL PROPERTIES

Cedric Steele Realty Ltd.
388-6258

WAREHOUSE

26,000 sq. ft. warehouse, partly leased to National Tenant. Space available for owner user.

CASH FLOW

Attractive warehouse building with offices leased to National Tenant. Annual net income $23,200. Full price asking $245,000.

SHOPPING CENTRE

Six tenants (including library) in this fully tenanted diversified centre. Net income over $92,000 year. Statement and leases available. Increases are built into leases.
CEDRIC STEELE 388-6258

FULLY LEASED SHOPPING CENTRE

Lot size 2.16 acres (94,090 sq. ft.) Total leasable area approx. 18,334. All good leases. Gross rental income $73,320. Statements, leases and appraisal with listing salesman. Priced at $595,000.
JULIE MANNESS 384-3866
WANYE BUTTERFIELD
479-7030
National Trust (Douglas)
382-8101

THE BEST

Priced properly on the "Golden Mile". Have it rezoned for a Commercial endeavor and you will have a winner. Also included is an attractive 3-bdrm home. Priced to sell at $345,000, if

"REZONED"

Call us for further details. LARRY WAGNER, 592-0121. ED HIGGIN, 477-4742 or 477-7121. A. E. LEPAGE WESTERN LTD.

10% C.C.A. GROUND FLOOR

Suites fully rented. Centrally located. Ideal for doctors, lawyers, real estate etc. Lots of parking. 2200 sq. ft. vacant for your business. Priced realistically at $449,000.
JULIE MANNESS 384-3866
WAYNE BUTTERFIELD
479-7030
National Trust (Douglas)
382-8101

Prime Commercial Lot
C-1 zoned for all commercial development. Approx. 13,000 sq. ft. Full price $275,000. Phone Victor Wong, 385-2458. Byron Price & Assoc. Ltd.

COMMERCIAL CORNER
See one near Hillside Mall, now corner grocery, will sell or lease. Large lot 60x125. Shop and living quarters attached, 3 bedrooms up. 595-1443.

EXCELLENT EXPOSURE
Corner of Douglas and Ralph, $127,500, 477-0303, 479-7121.

250 HOUSES FOR SALE

SEASPRAY PROPERTIES LTD./ REALTOR
1911 Quadra St. 386-3124
1175 Newport 595-3151

OAK BAY OPEN HOUSE
FRI. 10 A.M.-2 P.M.

Visit this lovely, 3-bdrm, finished basement home. A most desirable location.
2665 TOPP
ML
ROBERT FARRELL 479-2559
or 386-3124

LAKEHILL
$67,500
NEW HOME

Located on a cul-de-sac of new quality homes in this popular area. 3 bedrms, carport, and an attractive living room, dining room with vaulted ceilings and wrap-around deck facing South for afternoon sun. This cedar-faced home has full insulation and double-glazed windows. Finish a rec room in the basement this winter. Excellent price for a new home!
GERRY and EILEEN MARTIN
477-7050

CEDAR HILL VIEWS
$85,900

New home with 2 decks offering great views of city and golf course. 3 bedrms, 3 bath, rec room and fam. kitchen. 2 fireplaces and double windows. CALL TO VIEW:
GERRY and EILEEN MARTIN
477-7050

DUKE ROAD

Over 1500 sq. ft. on main floor. Large fam. room with fireplace, large living room with fireplace. Located on 1.24 acres — Was listed at $105,000 — NOW THE PRICE IS REDUCED TO SELL — $99,000. ML.
PETER PRIMGAARD 595-0306
or 386-3124

ROCKLAND

4 bdrm, large living room, F.P., Sep. dining room — Large fam. room off kitchen with fireplace, rock garden with patio and pond off kitchen, some seaview. To view call:
PETER PRIMGAARD 595-0306
or 386-3124

BROADMEAD
$109,900

This 6-year-old home has just been put on the market in beautiful Broadmead. It is located on a large, landscaped lot and includes, 3 bedrms, gracious living room, large kitchen, fam. room with Franklin F.P. and there is a double garage attached. View this exclusive home with:
SPENCER LEE 386-3124
PETER PRIMGAARD 595-0306

TAKE ADVANTAGE

of the low rate 1st mortgage on this lovely, full-basement, 3-bdrm, Gordon Head home. 2-pce. ensuite, bright kitchen with mountain views from eating area. Large sundeck for keeping track of the kids. Owner in process of painting — MAKE YOUR OFFER NOW and CHOOSE YOUR COLOR — $67,700.
ROBERT FARRELL 479-2559
CONNIE WEYLER 592-1961
or 386-3124

Just Listed Brick Bungalow

Solidly built brick bungalow with a heritage flavour that evokes memories of the early days of the Gorge with its Japenese tea gardens, streetcars and cenoeists. Charming panelled sitting room with brick F.P., large bright dining or sun rm, two bdrms. Bathroom and kitchen need modernising. Level sunny double size lot. High location close to conveniences. New MLS. Asking $65,000. CALL
TED BROWNE 595-3151
Seaspray Properties Ltd. 595-3151

GORGE

Family home. 3-bdr, 2 up & 1 down, LR, DR, kitchen with eating area, thermal windows, full bsmt, large lot. Asking $62,500. Phone owner, 386-2837.

250 HOUSES FOR SALE

FOR SALE
Royal Trust
477-0191
384-8001

OPEN HOUSE

4080 CHALISTER COURT
(signs on Happy Valley)
SAT. and SUN.
1:30-4:00 p.m.

THE WINNING COMBINATION!
Attractive, well designed and built 4 bedroom family home on 2.3 acres! Ideal environment to enjoy indoor/outdoor living in a quality development. If you have been looking for a dream home — here is your chance. Recently reduced from $98,500 to $93,500. You will be the winner.
477-0191 KNUD SCHWER 478-8203

3925 ASPEN PL.
SATURDAY 2-4 P.M.
NEW 2700 sq. ft.

Exciting open plan with extensive use of West Coast Cedar, heavy beams in the vaulted ceiling. Well-built 4-bedroom home — large rooms — 2 fireplaces — 2 levels developed. Truly worth your inspection this weekend. MLS. 42043. $142,000.
VIVIAN ROBERTS
477-0191 477-0281

4409 TREMBLAY DR.
SAT. AND SUN. 1:30-4

Super family home, with 3 bedrooms, 1½ baths up, professionally finished rec. room, 4th bedroom, full bathroom, 2nd kitchen, (ideal for in-law suite) down. MLS. $89,900.
MURRAY ROTHSCHILD
477-0191 477-9393
DALE YOUNG
477-0191 388-6275 Pager 2561

40
KING GEORGE TERR.
SATURDAY 2-4 P.M.

SPECTACULAR WATERVIEWS
This very special home has so much to offer. 3 bedrooms, master 4-pce. ensuite, most rooms designed to take advantage of truly magnificent view. As a bonus there is a very pretty inlaw suite, also with the view. Exclusively listed with the McGregors at only $129,000. Hope to see you there.
THE McGREGORS
477-0191 477-3675
384-8001 477-3675

987 ROYAL OAK DR.
SATURDAY 2-4 P.M.

Beautiful Broadmead, 3-bedroom split-level with sunken living room. Pleasant family room is off kitchen. Quality construction including thermopane windows make this an excellent buy at $119,900. Exclusively listed.
477-0191 BABE JETKO 477-3851

555 ST. PATRICK ST.
FRIDAY 5-8 P.M.

SOUTH OAK BAY
BY THE WATERFRONT
Charming 3-bedroom (or 2 and den), well situated on beautiful huge lot. (226 ft. deep)! Pleasant living room with fireplace, large (15x12) formal dining room, very nice sunroom overlooking garden. Vendors have bought. Present your offer on $82,500.
JUDY JOHNSON
477-0191 388-5464 Pager 733

2884 INEZ DR.
(off Gorge Rd.)
SAT. 1:30-4 P.M.

Sparkling clean and ready to move into, this well-built 2-bedroom full basement home also includes living room with fireplace and drive-in garage. Nice lot with fruit rees and pleasant area. Ideal for starters or retireds. Asking price just $55,900. Exclusive with:
477-0191 JOHN LUND 384-9279

SAT. AND SUN.
1:30 TO 4:00
826 DOMINION RD.

(2 doors from Craigflower). REDUCED BY $2,000 to $44,900 for a quick sale as vendors moving east. 3 bedrooms on upper floor, large living room, kitchen and full high basement on easy care lot.
DAR GARSIDE 384-8001
DEREK WICK
595-2062 or 384-8001

SAT. 1:30-4:00
3151 KINGSLEY

Starter or retirement. Near Hillside Shopping Centre and St. Michael's Senior School. 2 bedrooms. Heatilator fireplace. electric heat. Move right in. $49,500.
JESSIE McGRATH
479-3982 or 384-8001

GORDON HEAD
$99,500

Lovely selling lot 128x200. Spacious living room and dining room overlooking back yard. Kitchen has all conveniences. Laundry room, 4 bedrooms on main floor extra suite down. Double garage. To view call
PETER TER VEER 479-1588 or 384-8001

HOUSE HUNTING?

Just give me a call and tell me what you require and I will introduce you to the "ROYAL" way of finding your home quickly.
MRS. MARILYN WOODWARD
477-2722 or 384-8001

ONLY $45,000

Leaded windows and Hardwood floors in L.R. and D.R. Brick F.P. are some of the features in this lower priced home. Drive by 2403 Belair then call:
HAZEL CAMPBELL 598-3594
384-8075 Pager 1260 or
CONNIE REYNOLDS
384-8075, Pager 1210 or 477-8914

900 BYNG STREET
SOUTH OAK BAY

Drive by this charming Dutch Colonial and then call us for appointment to view. It has 4 bedrooms, spacious LR, DR and kitchen, full basement with rec room, 2 full bathrooms and a beautiful yard for true family enjoyment. Offers to $119,000. (MLS).
HAZEL CAMPBELL 598-3594
384-8075, Pager 1260 or
CONNIE REYNOLDS
384-8075, Pager 1210 or 384-8001

3941 ASPEN PL.
(OFF ARBUTUS)

A rare and delightful combination of cedar shakes, stone and beams makes this home a stand-out in any crowd. Toss in a beautiful heated pool, sauna and hot tub, intercom, vacu-flo system, huge master bedroom with full ensuite and there's also much, much more to behold, so just give us a call and we'll be glad to expound further because we're so enthralled with this new MLS. listing at just $159,000.
CONNIE REYNOLDS
384-8075, Pager 1210, or
HAZEL CAMPBELL
384-8075 Pager 1260 or 598-3594

BRENTWOOD
$95,000

Super Family home, only 3 years old, 3 level split, arm foyer, spacious living room, slate F.P. Sep. Dining room, sundeck to backyard, 4 bedrooms and 2 — 4 pce. bath. Super rec. room with 2 pce. on lower floor. Great family kitchen. Double carpaort. To view call
PETER TER VEER 479-1588 or 384-8001

GORGE WATERFRONT
$129,500.

Are your quarters crammed? This family home may be for you! L.R. 30x18 with 3 sliding doors, F.P., Dining area, dream kitchen, 2 large bedrooms with 2 full bathrooms. Basement has 2 extra bedrooms and Rec. Room. Upstairs has 2 bedroom suite, sep. entrance. Plenty of parking. Call
PETER TER VEER 479-1588 or 384-8001

250 HOUSES FOR SALE

FOR SALE
Royal Trust
477-0191
384-8001

EASY CARE LOT NEAR NEW HOME
$59,900

The decor is charming, the home is attractive. It has 3 bedrooms, 1½ bathrooms, nice kitchen, full basement. You should see this. MLS. Call:
ROMA MOLYARD
384-8001 Eves. 384-4827

LANGFORD
$54,900

Only six years old with three bedrooms and more down in full bsmt. Large lot. Big living room with W/W and F.P. Phone:
OLE KNUDSEN
479-2764 or 384-8001

CEDAR HILL AREA SPACIOUS CONDO.
$39,900

Very good 1-bdrm. unit. Large bedroom, big living room, dining room, kitchen appliances included, also drapes. Low interest assumable mortgage. Please call:
ROMA MOLYARD
384-8001 Eves. 384-4827

ESQUIMALT
$36,500

2-bedroom full basement, economical electric heat. Terrific starter. Vendor transferred, anxious for quick sale. To view call:
MARGARET JOHNSTON
477-1763 384-8001

LOVELY SMALLER HOME ON QUIET STREET

Near Shelbourne. Ideal for retirement or starter. Two bedrooms (one up), living room with fireplace, separate dining room, modern kitchen, 3-piece bath, small laundry room. Sliding glass doors open onto a beautiful garden with flowers, vegetables and fruit rees. Separate garage. Asking $49,900. To view call:
ALMER OLSON 384-8001

CALL ME TO VIEW THE FOLLOWING:

1. UPLANDS BUNGALOW
Gracious one-level living with large living room and dining room with 2-way granite fireplace. Delightful enclosed patio. Full ensuite master plus 2nd bedroom and den. Easy-care level property. $159,000.

2. UNIVERSITY, ARBUTUS AREA
Great family rancher. 3 bedrooms on main, 2 down. Large living room with beamed ceiling. Family room with fireplace. Rec. room plus games room. Only $129,000.

3. LANDSEND ROAD
Looking for something exciting, different? — Situated on 2 acres of treed property for your seclusion — West Coast Contemporary — 3 bedrooms, 2½ bathrooms, den, family room, many extras. Asking $168,000.

4. ARDMORE AREA
West Coast charm, quality custom-built and almost an acre of treed seclusion. View this 4-bedroom with family room off beautiful kitchen, rec. room, 2 bathrooms, 2 fireplaces, sundecks, double carport, thermopane windows. Asking only $138,500.
JESSIE McGRATH
479-3982 or 384-8001

$48,500

—3-bedroom — full basement
—1911 character
—Living and dining — fireplace
—Large modern kitchen
—Separate garage
—3-yr.-old furnace and wiring
—Sparkling clean, well-kept.
Exclusive — courtesy to agents.
477-0191 SYL SHUMKA 595-1337

JAMES BAY

In great shape — over 1000 sq. ft. plus good basement for further development. Large living room with fireplace, spacious kitchen and 2 bedrooms. Call now!
JUDY JOHNSON
477-0191 388-5464 Pager 733

SINCE 1887
Pemberton, Holmes Ltd.
1000 Gov't St 384-8124

OPEN FAIRFIELD $65,900

1625 Richardson St. Sat.-Sun. 2-5. Age 23 — 3 bedrooms on main, 4th bedroom and rec. rm. down. Lot approx. 70x177 — top garden.

QUICK OCCUPANCY

G. E. RYAN 384-8124 ANYTIME
(I'll call back within 20 mins.)

A. E. LEPAGE WESTERN LTD. REALTOR

OPEN HOUSE
SAT. and SUN., 2-4
4124 Shelbourne St.
2 FOR 1 $82,700

UP — 3-BDRM, 2½ baths, DR, kitchen. Down — 1-BDRM, 1 bath, laundry rm. Up and Down — Living rooms both with FP. Finish kitchen and invite mama. Planned space for bikes, cars, boat and pet. ALMA BRECHERT, 477-7121 or 598-4020.

SOOKE—SEA VIEW

Quality custom built 3-BDRM home, large LR with FP, sliding doors to wrap around sundeck. Ensuite with sep. shower, 2nd FP and loads of development room in basement. ½ acre lot. $65,000. ERIC FRAZER, 477-7121 or 743-9155, Cobble Hill.

$48,900
10% DN

QUALITY BUILT HOMES. FIREPLACES, CARPORTS, COLOURED FIXTURES, DOUBLE GLAZED WINDOWS, INDIVIDUALLY DECORATED, 5 YEAR WARRENTY. FOR MORE INFORMATION CALL GORDON ENGLISH:
388-5641 479-5613
LEANO DEVELOPMENTS LTD.

250 HOUSES FOR SALE

Cedric Steele Realty Ltd.
388-6258

UNIQUE DESIGN
$56,900

Lovely older brick home with three bedrooms situated in sunny private garden just a mile from downtown. Totally renovated throughout. This renovation was a finalist in an architectural design competition. Unique design with excellent use of lofts, skylights, sauna plus many other interesting ideas that have to be seen. If you are looking for a home not in the "ordinary run of the mill", this is it. Call:
DAVE BILLINGHAM
388-6258 598-6029

GORGE VALE
$79,900

Just steps from the Gorge and the golf club, over 1400 sq. ft. on main floor. Large L.R.-D.R. with F.P. and large deck off. 3 bedrooms and 1½ baths. Built-in D.W. in kitchen. Large area for rec. room down. All on easy-care, treed lot. Excellent assumable mortgage. New M.L. 41800.
DAVID BILLINGHAM
388-6258 598-6029

BUY NOW AND SAVE
ONLY $51,900

A super 1956 2-bedroom home in immaculate shape. Lovely, large living room with a fireplace. Family kitchen with lots of eating area. Four-piece bathroom and a full basement with dr.-in garage and workshop. Western facing sun porch overlooking the 50x120 lot. Some fruit trees. To view call
PETER BARDON
388-6258 384-3947

$59,900 & UP NEW

LAKEHILL AREA

One lot left on which we could CUSTOM BUILD a Brand New House for the low price of $59,900. Do some of the work yourself and save money.

GLANFORD AREA

New 2-BR House with full basement for future development. Nice Bay window and sunken Living room are a few features of this home. Buy now and have this home finished in your choice of carpeting. Private lot with some trees. Drive by 648 Kenneth St. Priced to sell at $61,900.
Drive by 554 Kenneth St. then phone for appt. to view this immaculate 4-Bedroom, 3-Bathroom house. Basement area is completely developed. Lot size 68'x120'. Priced for quick sale at $69,900.

GORDON HEAD

Brand New Post and Beam Style House situated amongst houses priced $80,000 to $150,000. This large, spacious house overlooks UVic.
2 yr. old 3-BR. 2-Bathroom house with lower level completed except RI bathroom. This house in excellent condition situated on quiet cul de sac behind Racquet Club. Drive by 1840 Teakwood Place. Priced at $83,900.
Cathedral Entrance, 3 BR, 1½ Baths situated at 1821 Chimo Close off Fairburn and Gordon Head Rd. Priced $73,900.

CUSTOM BLDG.

We have lots available for CUSTOM BLDG. your next home, do some of the work yourself and save money. Buy direct from known Builder that has been building houses in this area for 25 yrs.
For information call Mrs. Pat Saulnier, Kasapi Const., Ltd., 538 Dupplin Rd. at 386-6191 or Res. 384-2197.

UVIC AREA
Post and Beam

1667 sq. ft. of finished area, this well-planned Post and Beam style house has 3 good-sized bedrooms, 2 full bathrooms with RI bathroom in lower level for future development. LR has floor to ceiling rock fireplace, cedar feature walls in LR and dining room, cedar on ceilings in LR, DR and kitchen. Kitchen has oak cabinets and large family-sized eating area with sliding glass doors leading to I-shaped sundeck overlooking University and Olympic Mtns.

SPLIT-LEVEL

4 Levels, vendor developing 2 levels which are in the final stages of construction, lower 2 levels are roughed-in for future development, double carport and 2 sundecks.

CATHEDRAL ENTRANCE

One block to all levels of schools, situated on quiet cul-de-sac, this 3-BR house can be purchased for as low as $2500 downpayment as vendor is willing to carry a mortgage. Priced at $73,900.

ITALIAN COLONIAL

This fully developed home has 3 bedrooms, 2 full bathrooms with RI bath in Basement area. LR, Dining Rm, Family Rm with Fireplace, Rec Rm 26'x11' (approx.) A must to view this home. Buy direct from known builder that has been building houses in this area for 25 yrs.
For information call Mrs. Pat Saulnier, Kasapi Const. Co. Ltd., 538 Dupplin Rd. at 386-6191 or res. 384-2197.

NEW HOME DIRECTORY
IN COLWOOD
Direct from Builder

A WIDE VARIETY OF NO-STEP BUNGALOWS, SPLIT LEVELS AND TWO-STOREY HOMES WITH FULL AND OPEN BASEMENTS WITH R.I.D.P READY FOR DEVELOPMENT. ALL HOMES INCLUDE THERMOPANE WINDOWS, EXTRA INSULATION, CLEAN QUIET ELECTRIC HEAT AND HEAT SAVER FIREPLACES, ALL AT NO EXTRA COST. CHOOSE A PLAN, LOT, COLOR SCHEME, AND TYPE OF FINANCING TO SUIT YOU. ALL HOMES CARRY A 5 YR. WARRANTY.

VISIT OUR DISPLAY HOME AT 544 STORNOWAY OFF WISHART RD. AND DISCUSS YOUR HOUSING NEEDS. P.S. SOME HOMES QUALIFY FOR THE $2500 GRANT.

WED.-FRI. 1-6
SAT.-SUN. 1-5

FOR MORE INFORMATION PH. KEN MILLAR 478-1721 or 384-8075 PAGER 519 ANYTIME

RIDLEY BROS.
DEVELOPMENT CO. LTD.
MEMBER VICTORIA H.U.D.A.C.

OPEN HOUSE
1-4, Sat. & Sun.

Retiring or starting out, new 2-bdr on easy care lot. 1213 Tattersall Dr. 384-8391.

SIDNEY

Large 4-bdr house, den, rumpus room, 3 baths, built-in vacuum, solid state intercom, carport and garage, many extras thru'out. $87,500. 656-3195, Kim or Lynda.

BY OWNER, 3-BEDROOM FULL basement older home in Hillside-Quadra area. $35,900. 477-0201.

250 HOUSES FOR SALE

DFH 477-7291
D.F.H. Real Estate Ltd.
1559 McKENZIE AVE.

OPEN—NEW HOMES
COLWOOD SAT.-SUN. 1 to 4
SHOREVIEW DRIVE
$64,500 to $65,500

Exciting 3-BR homes with good views of Glen Lake. Choose from contemporary styling, bungalow, park frontage or panhandle lots. There is enough variety here to please everyone so take Glen Lake Rd. to Springhill, or call me anytime!
ALAN PETERSEN
477-7291 Bus. 384-8075 Pgr. 750

OPEN HOUSE
Sat. 1-4:00 and Sun. 1-4:00
1968 Fairfield Rd.

Situated in a renovated, Fairfield, character home, this new suite features magnificent day and evening views of the sea, mountains and city lights from the living rm. and upper room. The old and new are tastefully mingled with a modern kitchen and bathroom. If you want the convenience of a condo, and the comfort of a turn of the century home — this is ideal. For early viewing call
JOANNE WRIGHT
477-7291 Bus. 598-6246 Res.

SUPER STARTER SUPER PRICE
ONLY $44,500

A comfortable, 3-bdrm, older home. Complete with fireplace, attractive sundeck and a 50'x100' lot with fruit trees and shrubs. New listing.

OPEN HOUSE
SAT. and SUN
2-4 P.M.
2432 Amelia Ave.
Sidney, B.C.

LILLIAN WILSON
477-7291 Bus. 384-8075 Pgr. 979

OPEN SAT.
1:30-4:30
420 GOWARD
SUPER NATURAL

Nearly an ACRE of tall trees — throw away the lawnmower. Be in the COUNTRY (yet only minutes to town) and ENJOY this newer, RUSTIC home featuring CEDAR-lined living rm/dining rm. with ROCK fireplace, true FAMILY-SIZED kitchen, 3 GOOD bedrooms (3-Pce. ENSUITE) and full basement with rec. room and 2 more bedrooms. Listen to the SQUIRRELS and birds, then RELAX on the sundeck. Well priced at $79,900 (MLS) COME SEE!
CLIFF HALAYKO
477-7291 Bus. 384-8075 Pgr. 480
BILL WESTCOTT
477-7291 Bus. 384-4549

OPEN HOUSE
2561 Sinclair Rd.
Thurs. and Fri.
5-7 P.M.

Home close to SCHOOLS, PARKS, BEACH and UVIC. Renovated in 1977. Good quality wall-to-wall. Clean and a bright outlook, this two-bedrm. home gives you a good home base from which to start your day. Come and see $63,900. Exclusive with
TRICIA PARKER
477-7291 Anytime

$65,900

Nowhere will you find another bargain like this! Large fir and cedar trees on over ½ acre of beautiful, level property situated just 2 mins. from Swartz Bay ferries. Oh yes, the seven-year-old home with four bedrooms, 1½ bathrooms, L-shaped LR and DR, bright kitchen, full basement and a separate drive-in garage is a delight to show. Immediate sale required. No drive-bys. To view call
ELAINE BAXTER
658-8324 Res. 477-7291 Bus.

Good Size Family? Good Size Home!

If your family has outgrown your present home, bring them around to see this 5 OR 6 BEDROOM, two-storey home with a full basement. LIVING ROOM has the interior-built fireplace with SOLID OAK MANTEL. DINING ROOM has the built-in SIDE BOARD with LEADED GLASS WINDOWS. Both rooms have FINE OLD STAINED GLASS windows. This home is ready for another family so bring yours and view with me. MLS. $68,500.
TRICIA PARKER
477-7291 Anytime

A View Unsurpassed!

A panoramic view of our harbours, our mountains and our city. 3-bedroom home, owner built 6 years ago. Free standing fireplace in the beamed ceiling living room, dining room, large enough for a good-size suite. Master bedroom has an ensuite. This home must be seen — Please call. M.L.S. $89,500.
TRICIA PARKER
477-7291 Anytime

New Listing "Quiet Seclusion" Sunny and Warm

This extremely, well-built and ATTRACTIVE waterfront home is located in Central Saanich on a nicely landscaped lot overlooking a tranquil bay, well-protected from the wind and very SUNNY. Has STUNNING VIEWS from picture window in living room and also oak shipdeck flooring under W/W, spacious DR with views, 3 full baths, FAMILY RM. with stone f.p. and great views again. Shake roof, auto sprinkler system. $154,900. Exclusive with:
JERRY MIREAU
477-4070 (Res.) 477-7291 (Bus.)

CORDOVA BAY SWIM POOL SEAVIEWS

Enjoy a change in life style and enjoy the rewards of living with an 18x36 foot, in-ground pool off the main living area. Built in 1965 this 2-level home offers lots of space including 4 BR, den, conservatory, rec room, 2 baths and 2 fireplaces. Character, privacy, seaviews and a California lifestyle are all offered here. New MLS at $114,900.
PHIL WARREN
477-7291 Anytime

SHIPPING AND HARBOURS

Watch the shipping to and from our Esquimalt and Victoria harbours from the sundeck of this 4 bedrm. home. The home is spacious and well cared for. Living rm., dining area and kitchen have thermo-pane view windows. Rugged west rec. rm. decor. The rec. rm. has a heatilator fireplace, think of the winter oil savings! School near at hand. MLS. $99,500. Please call
TRICIA PARKER
477-7291 Anytime

250 HOUSES FOR SALE

DFH 477-7291
D.F.H. Real Estate Ltd.
1559 McKENZIE AVE.

ROSES ROUND THE DOOR set the mood for his older 3 bedrm. home with main floor utility room and a sewing rm. for Mom. The spacious living rm. has a cozy fireplace and patio doors to a deck. Situated just 3 blks. from school, it boasts over 1300 sq. ft. of living area plus a garage/workshop and greenhouse. Good-size lot with vegetable garden and fruit trees. Has city water and its own well. $49,900. New MLS.
MICHAEL NEWMAN
477-7291 (Bus.) 652-4105 (Res.)

WESTMONT REALTY LTD. 388-4434

HURRY!
50% ALREADY SOLD.
12 BRAND NEW HOMES IN NORTHRIDGE SUBDIVISION

Individually custom designed deluxe large 3 BR homes. Priced from $66,500 to $70,800.
Open House Daily 7 p.m.-9 p.m.
Sat. & Sun. 1 p.m. to 4 p.m.
Visit our display home:
4164 Carey Road.
Personal Viewing Call
388-4434 ARNOLD MARR 477-6233

OPEN TO VIEW WATERFRONT
SAT. 1:30-4 P.M.
3667 PARK DRIVE

Approx. 1890 sq. ft. in this large 3 bedroom home. Gracious master bedroom with built-in waterbed and feature en-suite bath. Magnificent views from living room and dining room and wrap around sundeck. Asking $99,900 for ⅓ acre of waterfront. MSL. 40732. (FOLLOW METCHOSIN RD. TO FARHILL RD. TO PARK DR. WATCH FOR SIGNS.)
For Prior Viewing call.
ELLWOOD NAULT
388-4434 388-4150

OPEN HOUSE
SAT. 2-4
1031 BALDWIN PL.
(LEVEL ENTRANCE)

Nearly new quality home with over 1300 sq. ft. of living area on main floor. 3 large bedrooms, deluxe kitchen, full basement, double carport. $77,900. MLS.
(QUADRA TO AMBASSADOR LEFT ON MORRIS.)
LINDA ANDERSON 721-3008

OPEN HOUSE
SAT. 1-3:30
3870 Gordon Head Rd.
(ACROSS FROM UNIVERSITY)

One-of-a-kind, custom-designed and beautifully built 1500 sq. ft. of comfort on main. 3 BR's, large kitchen, family room, full high basement, roughed in for in-law suite. A must to view.
388-4434 ARNOLD MARR 477-6233

OPEN HOUSE
$49,500
SAT. 2-4:30
1246 GLADSTONE

Our area much improved. House redecorated. Lots of room and a steal for 3 bedrooms, large living and dining rooms. Full basement. No thru street. Make your offer on your visit today!
I. G. LIDSTONE
388-4434 477-0982

BROOMHILL BEAUTY

Less than two years old, this lovely home is new on the market. Nearly 1200 sq. ft. on the main floor plus a fully developed basement. One and a half baths on the main floor plus a half bath in the basement which could accommodate a shower. Ideal for an in-law situation or just a rental. An excellent buy at $58,900.
388-4434 DAVE TAYLOR 384-2718
388-4434 BILL SIDHU 477-5382

DOLLARS AND SENSE
$49,900

Solid 3 bedroom home with basement and updated services on large, pleasant yard. Sundeck, fruit trees, convenient location. MLS. To view call.
LINDA ANDERSON 721-3008

TRADITIONAL EXECUTIVE HOME

Bordering Cedar Hill golf course featuring entertainment-size, sunken living room, family room, 4 bedrooms, roman bath, sauna, loft, study plus a two-bedroom butler or housekeeper suite. Offered at $225,000. Appointment to view. Excl.
388-4434 ARNOLD MARR 477-6233

10%

A mortgage of approx $35,000 at 10% payment $351.82 per mo. P.I. Taxes $683.82 gross. Could be bought with government grant. Great, two-bedroom home for retired or starters! Lovely living room. Nicely decorated, full yard and separate garage. $46,900. This is your opportunity. MLS. Lockbox!
I. G. LIDSTONE
388-4434 477-0982

HIGH ON A HILL
4.4 ACRES

Above Goldstream park almost new 2-Br. home, full high basement, ample room for expansion — secluded, well-treed lot, ½ acre cleared — appointment to view.
388-4434 ARNOLD MARR 477-6233

BLENKINSOP VALLEY
48 ACRE FARM

9 Acres of lake, water rights, includes all dairy farm buildings. All land of excellent soil and cultivated.
388-4434 ARNOLD MARR 477-6233

6363 SUNNYSLOPE
(OFF TANNER RD.)
$72,900

Drive by and call for apt. to view. This intriguing 4-BR home — 3 full baths — rec. rm. with F.P. 94x145' lot, some sea and mountain views from deck and sunny kitchen. Excl.
C. ATKINS 388-4434 B. BROWN

P.R. B
P. R. BROWN AND SONS LTD.
"The People to See"

LANSDOWNE OPEN
FRI. and SAT.
2-4:30 P.M.

1700 Lansdowne. Between Camosun College and Sears. Immaculate 2 BR., full basement, drive-in garage. Like new kitchen, rear sundeck. Fenced garden with fruit trees. Pleasant south views. Offered at $57,900.
477-5057 Roy Anderson 385-3435

OAK BAY

2 bedrooms plus den — no-step bungalow. Large living room with FP. Offered at $69,500.
385-3435 JOHN EVANS 477-4452

OAK BAY BY OWNER

Large, renovated, character home near Oak Bay Village and Recreation Centre. In-law suite plus 4-6 bedrooms. $87,500. Courtesy to realtors. 598-1649.

250 HOUSES FOR SALE

BLOCK BB BROS.

See our Weekly BEST SELLERS CATALOGUE

ATTRACTIVE SPANISH STYLING 1 YR. OLD 3992 ARLENE PLACE (Carey/McKenzie area) SAT. & SUN. 2-4:30 P.M.

Follow my signs to this lovely home featuring spacious development on both levels. Large kitchen with eating area, separate dining room. Stone fireplaces in both living room and family room. Impressive foyer entrance with central curving stairway to 4 bedrooms and bathroom. 2 patios. Electric heating. Thermopane throughout. Must be seen to fully appreciate. Close to schools and bus service. Quiet neighbourhood. Safe for kids. Excellent buy at $79,900.
Residence YOUR HOST Office 479-0804 JOM JONES 477-1841

$47,900-MODERN 3 BEDROOMS

6984 W. Saanich Rd. (Brentwood) open 2-4 Sat. This 3 yr. old semi detached home is spotless. Has a good sized living room with fireplace, a separate dining room and 1½ baths. Lots of parking and a fenced back yard.
652-2594 Ron Kerfoot 477-1841

CORDOVA BAY POST & BEAM

A home with all the extra rooms you've wanted 6-BDRMS, 3 full baths, 3 fireplaces. On a sloping ⅓ acre treed lot with open space, privacy and room to enjoy. Spacious wrap around deck with views and a covered portion. Wide double carport below for easy parking. Two levels finished plus a basement for storage and expanding. Come and discover what your money can for $84,900 call now.
477-8750 Al Lee 477-1841 Residence Office Pager 388-5464 Pg. 591

COUNTRY HOME $56,000

In a pretty garden setting in Central Saanich, this home give the appearance of an old farm house. The interior is charming! 2 bedrooms and den. Livingroom, diningroom, 1½ bath. Kitchen with utility room off.
TED WALFORD DAWN STEELE (24 Hrs.) Residence Office Office Residence 598-1420 477-1841 598-2937

OPEN HOUSE 1470 BANFF PLACE $128,000 SAT. and SUN. 2-4

Large family home in high Doncaster. Sea and city views from deck and bright kitchen, with built-in nook, and dishwasher. 4 bedrooms, recreation room and super large family room. 3 fireplaces, 3 bathrooms. Nice private backyard.
Gordon and Joyce MacDonald 384-8334 477-1841

PLENTY OF ROOM FOR GROWING VEGETABLES

One acre level lot with many fruit trees as well as 3 bedroom no basement home with large detached garage call me to view:
477-0073 Linda Tomal 477-1841

OPEN HOUSE 4030 CAVALLIN COURT SAT. and SUN. 2-4 P.M. (off FELTHAM)

2100 sq. ft. of luxury living in a new quality-controlled sub-division of Gordon Head. 3 bedrooms, 3 bathrooms, 2 fireplaces and full basement ready for development of DeCastri design for living. Offered at $99,500.
Gordon MacDonald Res: 384-8334 Bus: 477-1841
Peter Reakes Res: 598-2624 Bus: 477-1841

OPEN HOUSE SAT. & SUN. 1:30-4 3987 GORDON HEAD RD.

Larger unit townhouse. Cathedral entrance, 3 bedrooms, fireplace. Sauna, pool (swim). Very good condition. Attractive mortgage — 10% interest rate. $49,900.
COLETTE WILKINS 592-6942 477-1841

OPEN HOUSE 959 CAROLWOOD DR. (Broadmead) FRI. & SAT. 2-4 P.M.

A most impressive 2 level contemporary residence, excitingly different even by Broadmead standards. Over 3300 sq. ft. of luxurious living space provide 4 bedrooms and den, superb 23' kitchen area, separate dining room, family room with 2nd fireplace, 3 baths. Delightful, open staircase with skylight arrangement. You are cordially invited to view this exceptional home which is available for immediate occupancy and offered at $155,000.
TED WALFORD BILL REMPLE (24 Hrs.) Residence Office Residence Office 598-1420 477-1841 658-5794

TUDOR ESTATE SUPERB VIEWS 2.85 ACRES SWIMMING POOL TOTALLY SECLUDED

A magnificent, 4-bedroom, tudor residence on almost 3 acres of totally secluded and beautifully-treed garden, with panoramic views of the sea and islands. The land slopes down to a valley, with a heated and filtered 40x20 swimming pool on a fully-fenced terrace. Full reception hall complete with electric elevator to the bedrooms upstairs. Grand drawing room with marble-faced fireplace, formal dining room with direct access to a raised patio for that after dinner drink on a summer evening. 4 bathrooms. Oak parquet floors. Spacious den with fireplace and French doors to a second patio and secluded lawn. The kitchen is superb, beam decor, separate breakfast room and including Jenaire barbeque, double wall ovens, ceramic hotpoint cooktop, instant hot water, dishwasher, a completely and tastefully modern dream kitchen. Full upstairs balcony, idea for private sunbathing and always that spectacular view of the sea and islands. Offered at $265,000.
TED WALFORD Residence (24 Hrs.) Office Office 598-1420 477-1841

NEW 3 BEDROOMS $49,000 - 10¼% MORTGAGE

Located in the GLANFORD Area. Master bedroom, 2 piece ensuite. "L" shaped dining room. Full basement for further development. Quick possession. Asking $71,900. MLS 040580.
Buzz Mainprize 658-8268 477-1841

NEW 3 BEDROOMS $60,000 10½% MORTGAGE

Located in the REYNOLDS-QUADRA area. Master bedroom, 2 piece ensuite. Feature wall in living room. "L" shaped dining room. Full basement for further development. Asking $75,900. Quick possession. MLS 040581.
Buzz Mainprize 658-8268 477-1841

GOOD STARTER HOME ON large treed lot in Colwood area, $39,900. 478-2737.

MANN T. L. MANN & ASSOCIATES LTD.

OAK BAY $58,700

Beautifully maintained character home built in the 40's. 4 bdrms, (2 up and 2 down). Huge living area with fireplace, formal dining room and handsome inlaid oak floors. Large bright kitchen, lots of leaded glass, nice yard and carport. New MLS.
GLENN NICHOLLS 598-5144 598-7689

HILLSIDE SHOPPING CENTRE $63,900

Potential in-law suite highlights this modern 3-bdrm home. Included is a large living and dining area with handsome fireplace and oak floors. Also large sunny kitchen and 2 full bathrooms. Also nicely furnished bar and rec room. Vendor must sell. Make your offer.
GLENN NICHOLLS 598-5144 598-7689

SPECTACULAR VIEWS OAK BAY $124,900

Nestled on a quiet lane on Gonzales Hill this fine old two-storey character home has sea and mountain views from almost every room. Over 1900 sq. ft. of living area developed and undeveloped. Exceptional living and dining areas with fireplace and bay window views of Mt. Baker. There are 3 existing bedrooms with plenty of room for more and a large kitchen and part basement. Don't be disappointed. Call now!
GLENN NICHOLLS 598-5144 598-7689

SWAN LAKE

2 BR up, large full in-law suite dn, presently rented $275. Present offers on $62,800
RALPH KELLER 598-5144 388-4076

ROCKLAND

Prestigious condo. 1300 sq. ft. 2 BR, 2 full baths. Available July. Rent $495 or buy $72,900.
RALPH KELLER 598-5144 388-4076

TOWN AND COUNTRY

2-BR up, 1 dn. Large fenced lot, fruit trees, rec room, sun deck. $65,500.
RALPH KELLER 598-5144 388-4076

CEDAR HILL

3-BR, 2 bath. Large treed, secluded lot. Den or office, part bsmt. Formal dining room and eating area in kitchen. $68,500.
RALPH KELLER 598-5144 388-4076

Castle PROPERTIES LTD.

OPEN SIDNEY 2307 MALVIEW ST. (OFF RESTHAVEN DR.) FRI., 6-8 P.M. SAT. 1:30-4 P.M.

See this starter or retirement Gleaming 1 bdrm. stucco renovated home, just move in lovely landscaped fenced lot. Owner has bought and must sell. Close to all amenities on quiet street and extras. Come see ONLY $39,000. RACHEL PARSONS 479-8963 or 386-6164.

BRAND NEW $52,500

Lovely brand new 3 bedroom family home on quiet street. Living room with open ceiling, brick fireplace, thermopane windows. Large kitchen with dining area, separate utility room, wall to wall carpet throughout, fenced lot, close to bus, school and shopping. Ideal starter or retirement home. Best buy in town this won't last call quickly. FREDDY STARKE or BOB KOHLRUSS 386-6164 or 595-1175 or 383-4739.

OPEN HOUSE 719 GLADIOLA AVENUE Sat.-Sun. 1:30-4:30

Look at this. Brand new beautiful house on a Cul-de-sac. LR has heatilator fireplace. DR. has sliding doors to spacious sundeck and what a view from there. 2 full bathrms. Beautiful carpets, kitchen with good eating area and space for your dishwasher. Just 1 step onto the main floor yet there is a full high bsmt. $74,500. A MUST SEE. NEW MLS. LOUISE WILTERMUTH 477-6307 or office 386-6164.

LANGFORD

$57,500. New on the market and must be sold. Quiet cul-de-sac. LR & DR. Fireplace. Nice kitchen with good eating area. 2 bdrms main. 1 finished in full high bsmt. 4 pce bath. Nice floor plan. Quick on this one. PEPE BROWNE 382-3426 or LOUISE WILTERMUTH 477-6307.

GARDNER REALTY Ltd. 895 Fort St. 385-7721 (24 HR. SERVICE)

CONTRACTOR'S HOME

Custom built for his own use 18 years ago. This very fine 3-bedroom home is available for the first time. You will appreciate the spacious entry, the long raised hearth fireplace, kitchen with beautiful birch cabinets, large finished family room downstairs, drive-in garage and more. Situated close to town. MLS. For appointment to view please call:
ART STREIGHT 388-6275 Pgr 882
DALE BRIGGS 592-3978
GARDNER REALTY LTD. 385-7721

NEW LISTING $54,900

For your retirement: immaculate 2-bedroom, full-basement home, facilities updated, hot water heat, COMPACT and COZY, ready for you to enjoy. MLS. Try your offer with me today.
385-7721 AUDREY MONT 598-7598

SELL OR TRADE LARGE HOME 1.6 ACRES

Enjoy the privacy in this beautiful and spacious split-level with a large living room, large separate dining room, super sized master bedroom, two full bathrooms. Most of all, you have your own golf course on this beautiful 1.6 acres. Owners will consider trade or sale on the price of $139,500. See you Saturday!
CLIFF SALMOND 477-3626
REID TOPP 388-6275 PGR 619
BILL WEISS 598-8443

12c LANGFORD

Spacious family home. 3 BDR on main and 2 more in a fully developed basement. There are 3 bathrooms, 2 fireplaces and gleaming oak floors. The lot is 65x150. Ill health forces the sale. Asking $67,500. New MLS.
385-7721 BILL WEISS 598-8443

National Trust Realtor
Hillside Mall 595-2121
3440 Douglas 382-8101

OPEN HOUSE Sat., 1:30-4 1543 Pearl

3 blocks SW of Dairy Queen and close to the Hillside Mall we have a 3-bdrm home immaculate inside and out, 2 large bdrms and bath up plus 1-bdrm and 4 pce. bath on main. Washer hookup in kitchen and dryer in basement. Sliding glass doors to private patio and large yard with fruit trees, garden and off street parking. A real buy at $62,500. Attractive mortgage.
Prior viewing RON CROW 592-4989 or 595-2121

OPEN HOUSE 1601 Barksdale 2:00 P.M. Sat.

Owner transferred, 3 months old, 3 bedrooms, executive home, slate fireplace in sunken living room, Spanish arch old brick fireplace in family room, kitchen skylight, thermopane windows, vaulted cedar ceiling, shower and 2 pce. bath off huge master bedroom. High lot with western views. Want quick sale, $96,500. MLS.
MIKE RUSSELL 595-0134 OFFICE 595-2121

OPEN HOUSE FRI., 1-3:30 832 Brentwood Hts.

2 level, 3 bedroom on a large lot Over 1500 sq. ft. on main level which includes the family room. Lower level with R.I. fireplace is ready for development, double carport 2 years old, $53,500, 10¼% assumable mortgage. offers on $82,500.
LARRY LINEHAM 595-0134 OFFICE 595-2121

OPEN HOUSE SAT., 2-4 P.M. 1716 LLANDOFF

Excellent family home in area of nice homes on a quiet cul-de-sac. This home provides 3 bedrooms on main, 2 bedrooms down, 2½ baths, rec room with fireplace. Immediate possession. Offers on asking price $78,900. MLS.
JULIE MANNESS 384-3866
WAYNE BUTTERFIELD 479-7030

SEA VIEWS HARO STRAITS

Watch all the ships go by! Spacious and charming home on ½ acre property in one of our best locations. 3 bedrooms (or 2 and fireplaced den), 4th plus rec room down. Large picture windows in living, dining and master bedroom. 3 baths. Kitchen with Jenn-Air, dishwasher, built in oven and elements. Delightful gardens. Beach access within ½ block. Very desirable property available now due to out of town move. Exclusive. $119,500.
GRAY LAITE 656-5267 OFFICE 595-2121

DELUXE FAMILY HOME 3364 KEATS—$79,500

Enjoy the short walk to Simpsons Shopping Centre or golf and tennis at the Cedar Hill Rec Centre. 3-BR home with in-law suite on quiet cul de sac was custom built for owner in 1978. Also thermopane windows, large rec room and spacious 2-car garage.
HAROLD HOMER 388-4771 or 382-8101

GLANFORD PARK Move Right In

Great 2-bedroom full basement starter home. South West exposure, screened windows, large view sundeck. Priced right at $52,500. MLS.

VERY INEXPENSIVE

$37,900 buys this 2-bedroom cottage overlooking Panama Flats. Needs some sundecks etc. Area of better homes. MLS.
GRAY LAITE 656-5267 OFFICE 595-2121

THE LAKE OF THE GLEN

Why not buy a comfortable home with 2-bed. on main floor, 3rd in full high basement. Nice wraparound sundeck. A 20 ft. circ. swimming pool with patio wrap around. Too much money? NO, NO, NO, only asking $51,500. For this home in Glen Lake close to schools.
HAL BARBER 382-8101 or 385-1047

NOW IS THE TIME

There are very few homes left on the market for the price from $45,000 to $55,000. I have an available list of these homes now. Some are 2-bed. without basement. Some 2-bed. with basement. Some 3-bed. with or without base. In different areas. Hurry before interest rates increase more.
HAL BARBER 382-8101 or 385-1047

WHY NOT?

$67,500. Why not buy a side-by-side duplex and let the rentor pay your interest. Comfortable 2-bedroom each side plus living room, kitchen, 4-pce. bath. Full high basement ready for development. Drive-in garage and good-size lot.
HAL BARBER 382-8101 or 385-1047

BEAUTIFUL BARKSDALE

1601. Contemporary on the inside, 3 months old, owner has been transferred. 3-bedroom executive home, slate fireplace in sunken living room. Spanish arch fireplace in spacious family room, kitchen skylight, thermopane windows cedar vaulted ceiling, shower and 2-pce. off master bedroom. High lot with western view offers on $94,500. Immediate possession.
LARRY LINEHAM 595-0134 OFFICE 595-2121

QUALITY AND SECLUSION

New 3-bdrm en-suite, quality built house, located on a quiet cul-de-sac in Colwood. Extras include stone fireplace, sun deck, dble. garage, landscaped front yard and much more. Only $69,900. Call TED DALE at 382-8101 anytime.

ONLY $39,000

2-BDRM. FIREPLACE, SUNDECK, EASY MAINTENANCE LOT. CLOSE TO HOSPITAL. CALL TED DALE, 382-8101 ANYTIME.

OPEN HOUSE 3435 Doncaster Dr. Sat. & Sun. 1-4 $66,500

3 bdrm. family home in quiet established residential district close to golf course. Living room with fireplace, dining room, kitchen with nook, 1½ baths, family room in full basement. Fenced, secluded back yard with fruit trees and garden area; extra paved parking. Close to all levels of education, recreation, shopping and bus route. Excellent condition throughout. Or view by appointment: 595-0368.

SOUTH OAK BAY

$59,900—OPEN HOUSE
1358 Hampshire Rd. Saturday 2 til 4. Near village, library, 2-bedrooms, den, L-shaped living dining room, large kitchen, basement with finished room, garage, easy care lot, 592-1161.

WHITTOME'S

OPEN TO VIEW SAT. 2:00-4:30 P.M. 413 WALTER ON SPECIAL NOW $48,900

Located just 2 short blocks from Gorge Shopping Centre. Good 3 bdrm family home offering approx. 1200 sq. ft. of living area. 25' living room. Separate dining room, Exclusive.
388-4271 Mr. Johnson 592-3573

OPEN HOUSE Sat. 1:30-4:00 3700 Quadra Street

This is a "must see to appreciate", the value in this gracious 3 bdrm, family home which is situated on large corner lot that is PROFESSIONALLY landscaped. Granite fireplace in large living room, dining room separate, and nook in kitchen. ¾ concrete basement. Separate garage. Listed exclusively (Asking $77,900) with J. H. Whittome & Co., Ltd. Courtesy to all realtors.
388-4271 O. DOUGLAS 598-3926
388-4271 E. WILKINSON 384-3944

OPEN FRI.-SAT. 2-4 2511 SCOTT ST.

GREAT FAMILY HOME, 4 BRS, 14 YRS OLD, SPLIT LEVEL. 50x110' lot. $64,900. ML
388-4271 RUTH LUKAITIS 477-5306

Quiet Cul-De-Sac

Valley views! 3 bdrms — 3 baths! 2 sundecks! 2 fireplaces! Carport plus! 8 yrs. old — in mint condition! New ML. $83,900. Call 388-4271 Donna Valikoski 384-2057 Yes, living room and dining room also.

Member Relocation Service Coast to Coast

COACH HOUSE REALTY LTD. 381-5255

610 Normanton Crt.

Located off 600 Foul Bay Rd.
OPEN—Sat., 2-4 Sun., 2-4
Newly completed contemporary 3-bdrm home located in most desirable area in park setting. The designed features include 2 FPs, secluded mst. bdrm, private patio off kitchen, balconies off large formal dining and living rooms and much more. A must see at $175,000.
Tom Gardner Res. 598-2192 Office—381-5255

ESTATE SALE 1416 Taunton Ave. $43,000

Super area. 3 bdrms, living room, large kitchen, 3 pce. bath all on main floor, full bsmt with 4th bdrm. Essential services have been updated. Large rear yard with vegetable garden. Duplex zoned lot. Drive by but do not disturb tenant.
Bruce F. Gibson 381-5255

OPEN HOUSE Sat., 1:30-3:30 982 Wollaston

Excellent value. 4-bdrm home with some sea glimpses in Esquimalt. 3 bdrms on main, cozy living room with fireplace and coved ceilings, large updated English kitchen with eating area, sep. laundry room all on main floor. Full high bsmt with 4th bdrm and room for development. Drive in garage plus double carport. Owner has purchased and is anxious to sell. $49,500. MLS. Open to offers.
Bruce F. Gibson 381-5255

HENDERSON REALTY LTD. 385-9741

ELK LAKE $73,900

On a large, treed lot (.94 acre) with a country atmosphere giving good seclusion to the owner. This home modest in size and recently renovated has a 22 ft. living room with heatilator fireplace, kitchen has new cabinets, a separate dining room, two bedrooms, a 4-pce. bath and half bsmt. Good value and easy distance to town.
STAN TRONT 477-2829

2 ACRES PLUS A HOME $84,900

Only 2 years old, lots of trees and peace and quiet. Quality home, wood frame, thermo-pane throughout, 3,000 sq. ft. home with 2100 sq. ft. finished. Ideal family home, early possession possible in three-bedroom home. Call for viewing.
FRED G. CARVER 385-9741 or 595-8664

A TOP VALUE IN ESQUIMALT

3 Bdrms. 3 pce. bath, carpeted living and dining rooms. This neat home is upadated, with 100 amp service, good plumbing and heating, modern cabinet kitchen and utility. Stucco exterior. Offered at the low price of $45,900. MLS.
STAN TRONT 477-2829

FOR SALE BY OWNER, IN Eagle Crest Golf Course property, Qualicum Beach. Quality 3 bedroom, 2½ bath home. Vaulted cedar ceiling, thermopane windows, 2 floor to ceiling fireplaces, quality rugs and floors throughout. Tastefully decorated on ½ acre professionally landscaped lot. $87,900. 112-752-3346

SOOKE
Well built 3 bedroom cedar rancher. Attractive feature wall with used brick Fireplace, w/w carpet, large kitchen and utility room, carport. On large partially landscaped, corner lot in Broome Hill. Assumable mortgage. A good buy at $47,500. 642-4550, 388-9590 or 387-3578 days.

4 YEAR OLD SPLIT LEVEL home in Langford. 3000 sq.ft. finished, includes 3 bedrooms, rumpus room and work shop. Thermo windows and Heatilator fireplace. 1 bedroom legal suite, rented for $250. Well designed home. Priced below replacement at $75,000, with $41,000 mortgage at 10½%. 478-4696

SIDNEY $44,000
By owner. Excellent value for this 3 bedroom home. Low taxes and handy location. Living room with stove type fireplace. Family room. Large attached garage. Well fenced lot. Fridge and stove included. 656-4918 all day Sunday and Monday or after 6pm other days.

"ALL THIS" $47,700

COLWOOD
⅓ acre rural setting
1 bdrm. house, stucco, FP, renovated
1 bdrm. cottage, rent $175/mo.
Phone Owner, 479-6760

AFFORDABLE PRIVACY
Just 7 min from Woolco. 2 bdrm, single wide mobile home with porch, sundeck, added room, storage area, carport and separate workshop. All major furnishings. Situated on well treed, almost ⅓ acre lot. $42,600. 478-2442.

Canada Trust Realtor 595-5131

OPEN HOUSES

SAT. 2-4 PM OAK BAY $61,500 2052 CHAUCER

Beautifully up-dated character 2 bedroom bungalow with 3rd bedroom down. Leaded glass sunporch, 125' lot. Full basement. Hurry before its gone!
JACK 384-0878

SAT. 2-4 PM SOUTH OAK BAY 874 MONTEREY $72,900

See the inside of this immaculate 3 bedroom bungalow with 4th bedroom and 2 pce. bath down in full basement with drive-in garage. Watch the kids play in private backyard from large sunny deck. Come in for a pleasant surprise!
SHARON DAILY 721-5358

FAMILY HOME

In Brentwood Bay, with lovely seaview, and you should see the sunset too! 1250 square feet on main, plus full basement. 4 bedrooms, games room, master bedroom has ensuite. Beautiful decor throughout. A must see. Vendor anxious. Call:
MARY MOODY 652-5681

NEW LISTING CHARACTER

Gordon Head. Original 1910 country farmhouse-style with 3 bedrooms. Panelled entrance with beams and fireplace. Needs some updating and weeding. Rescue this one-of-a-kind home and you will have an unique old fashioned back to your roots potential plus. $86,900.
JACK 384-0878
SHARON DAILY 721-5358

Country Setting SAANICHTON

New listing. Beautiful 3 bedroom executive home on quiet cul-de-sac among superior homes. Full basement with second fireplace and drive-in garage. Spectacular dream kitchen with deck overlooking magnificent garden plus fruit trees of every kind. Underground sprinkler and wiring. Master bedroom has deck overlooking vista views of Mt. Baker. Only quality materials used in this unique 4 year old home. Below replacement at $76,900.
JACK 384-0878
SHARON DAILY 721-5358

HAPPY VALLEY Half Acre $59,900

New listing. Realistically priced to sell quickly. Try your offer on this 3 bedroom, full basement, 4½ year old home, over 1,150 sq. ft. on the main floor. Some out buildings for chickens, geese etc. Needs some cleaning up and landscaping but at this price its a bargain. Call quickly:
JACK KONDRATIUK 384-0878

UPLANDS FAMILY HOME $189,900

Quality 4 bedroom home plus den and large family room. Prime location near Yacht Club. Exclusive. to view call:
LILIAN McLEOD 658-8441

BOORMAN'S 612 Fort St. 386-7521 2045 Cadboro Bay Rd. 595-1535 BOORMAN INVESTMENT CO. LTD.

Attractive Seaview OPEN THURS. and FRI. 2-4 4285 HOULIHAN PL. $119,500

Situated in prime Gordon Head exclusive area close to ocean and university. Never lived in 3 or 4-bedroom family home, all rooms are large — ideal for entertainment and comfort. MLS.
KEITH BOORMAN 598-3730
WYNN WRIGHT 477-6155
BUS. 24 HR. 386-7521

QUALITY DUPLEX CLOSE IN $69,900

Must be seen to be appreciated this recently renovated duplex with 2 BDRMS, in each suite. Southern views overlooking city and Mts. Low maintenance yard plus ample parking space. For further information and viewing please contact: MLS040896
KEITH BOORMAN 598-3730
WYNN WRIGHT 477-6155
BUS. 24 HR. 386-7521

"ASCOT HOUSE"

Excellent, 2-bedroom, corner suite very well priced at $43,500. For details call:
GAIL WEINBERG 595-1535 477-4467
386-7521 PETER DUECK 479-9909

OAK BAY THE ANCHORAGE

Main floor one-bedroom suite fronting on Orchard Ave., with patio water views. Quiet, superb location, low taxes, low assessment and awaiting offers on $59,900.
GAIL WEINBERG 595-1535 477-4467
386-7521 PETER DUECK 479-9909

RARE FIND

Hurry for this one. Close to MacKenzie Mall. Home with full high basement and sunny rec. room. Best bonus — level 90'x150' size lot. You could do so much with it. Offered for $61,500. MLS 041688. To view please call:
OLGA ZACHARY Office 595-1535 Res. 592-2265

THERE'S NOTHING QUITE LIKE IT

Located one block from the Gorge this home is an ideal family residence in an area of well-kept properties. A dream kitchen with up-to-date equipment, has glass sliding doors to large sundeck. Three large bedrooms with dressing rooms, one with balcony. Master bedroom with 4-pce. en suite. Much more and good financing to approved purchaser. Price $79,500. Quick possession. MLS38378.
JOHN JENKINS 595-1535 388-5464 Pager 582

OAK BAY 2 BEDROOMS $54,500

The character of this no-basement home has not been lost in the updating which includes new plumbing, wiring and good insulation. Extra large living room with attractive fireplace, and good-size dining room/kitchen. The kitchen features the latest rosewood finish cabinets, top quality materials having been used professionally throughout this little charmer. An easy-care lot fully fenced awaits a green thumb to be transformed to an English country garden. To view call:
VIVIENNE GENT 595-1535 (24 Hrs.)

NEW QUALITY HOME, 3 BEDrooms, fireplace, low 50's, by owner, Sidney. 656-7558.

Montreal Trust

ARBUTUS $79,000

New listing. Immaculate 3-yr.-old Tudor style bungalow, 3 bdrms, master ensuite, plus 2 other bathrooms. Family room with FP plus 4th bdrm or den. Fully fenced rear yard with veg. garden. Close to all school levels. Please call:
WELLS HOOKER 386-2111 652-3634
ALAN WESTGAGE 386-2111 656-3423

DEAN PARK ESTATES

Three bdrm home enjoying a wide and beautiful view of the sea, island and the Cascade Mtns. The house has a ground level entrance leading to a pleasant recreation room, with fireplace for informal entertaining. Most attractive living and dining rms opening onto wrap-around sundeck. Spacious master bdrm with full ensuite bathroom, dressing room and sundeck. 1½ additional bathrooms. 15 ft. kitchen with breakfast area. Workshop or 4th bdrm, 2-car CP, built-in vacuum, Jenn-Air range, dishwasher, intercom, thermopane windows, underground wiring. A high quality home finished on 2 levels on one of the best lots in this prestige area. Easy walk to the rec centre. $125,000. MLS.
MAJOR LACE 656-3924 656-2438

SOUTH OAK BAY

Very attractive 1½ storey, 3-bdrm home located in a prime location. Large dining room. Kitchen with eating area. Wall to wall carpet throughout. Quiet deadend street with parking by way of rear lane access. This will not last at the price of $75,900. Please phone:
DAVE HELM 386-2111 595-2658

STARTER VIC WEST

Priced at $37,900, this cozy little 2-bdrm bungalow is very affordable. It features an antique fireplace in the master bdrm, a full 4 pc. bath, a bright modernized kitchen with a wood burner PLUS . . . a separate garage for that car enthusiast or woodworker. (ML). CALL:
GRAYDON HOOKER 386-2111 598-2186

OPEN HOUSE 1272 KINGS ROAD FRI.-SAT. 2:00-4:30

This bright, well-built, 3-bdrm, cathedral entrance-style home is located in a quiet and convenient setting. L-shaped dining room, kitchen with eating area, full, partially-developed basement with REC.-ROOM. Private, yet easy-care lot. Perfect family home in a great area. Hurry on this new M.L.S. Offered at $67,900.
386-2111 DAVE HELM 595-2658

MODERN, SUPER QUALITY HOME

—Private, woodsy setting
—Unique design house
—South and East, 2-storey, glass, thermopane walls
—Natural setting all around you to be enjoyed from both levels inside
—Master bdrm. suite has private balcony, fireplace, large dressing rm., and 3-pce. bath
—kitchen with everything you could possibly want
—Built-in vacuum system
—Exceptionally well insulated
—Balconies on 3 sides
Offered below cost at $117,000 (MLS)
E. W. PROKOSCH 386-2111 477-2194
ROY KAISER 386-2111 477-6813

OPEN HOUSE 972 Kentwood Tce. BROADMEAD FRI. and SUN. 2:00-4:00

QUIET ELEGANCE! Unique contemporary Swiss Chalet home tastefully appointed and nestled serenely with its waterfall tumbling to the private patio below which is an extension off the spacious living room through wall-to-wall glass sliding doors. Many extras include intercom and built-in vacuum. This outstanding home among beautiful homes must be viewed to be appreciated.
BILL McAULEY 386-2111 721-5457

BEAT THE HEAT In Your Own SWIMMING POOL

We offer for your consideration an attractive, 3-bdrm, 4 split-level, family home, in a quiet area of fine homes. Ideal for entertaining, large family and rec. rms. Living room has brick F.P. Sliding glass door from dining area to sundeck which overlooks a well-landscaped garden, patio and 36 ft. x 18 ft. cool and inviting pool, complete with flood lights for those warm evenings. This home has many other fine features. MLS. $88,500. To view, please call:
HOWARD HODGES 386-2111 598-7166 388-6275 Pager 2628

SEABOARD PROPERTIES LTD.

ESQUIMALT GORGE VALE

1. Fully developed modern residence boasting almost 2,700 sq. ft. of finished accommodation. Three bedrooms, 2 bathrooms, plus ensuite, large living room, dining room, kitchen with eating area, family games room, rec room with fireplace and wet bar, laundry room and workshop. Easy care lot with room for extra vehicles. A must to see this MLS at $83,000.

2. Room for additional development is unlimited in this home of 8 years. Three bedrooms, office, large L.R., D.R., kitchen and family room finished, ½ basement roughed-in garage plus second double drive-in garage or workshop plus additional parking for recreational vehicles. Just reduced MLS at $88,800.
652-1141 DAVE DAND 658-8490

OPEN HOUSE SAT & SUN 1-4:30 PM 465 OBED AVE

Spotless 3-bdr house with full bsmt & den, sundeck and beautifully kept fenced garden. Convenient location. $58,500. 384-2624.

BROWN BROS on LANSHARD "People Helping People"

OPEN HOUSE 4126 Torquay Drive Sat., July 28th 2:00 to 4:30 p.m.

Spacious 5-bdrm family home on ½ acre lot. Large LR and DR, oak floors. Family-size kitchen, sundeck off. Fully developed basement with 32 ft. rec rm. Large double attached garage. Quick possession. Priced to sell. $82,500. Exclusive with:
CEC PEARCE 658-1050

LANSDOWNE SXS DUPLEX 2 In-Law Suites

Attractive and spacious, each side has over 1150 sq. ft., 3 bedrms, bright living/dining room, kitchen with breakfast area, 4-pce. bath, roughed-in rec rm down. Each side has 1 bedrm in-law suite with full kitchen, living rm, 4-pce. bath, and sep entrance. Excellent rental area. MLS 41556. $125,000.
CEC PEARCE 656-1050
JOE RICKARD 656-1628 or 385-8771 (anytime)

Victoria Realty LTD. 386-3585

Willows/McBriar NEW HOMES $72,500 - $89,500

In an area of new homes, near St. Margrets school, in a beautiful setting of rocks, trees, and a quiet cul-de-sac, are a few homes left perhaps the best values you will find obtainable (the next phase of building prices will be considerably higher). Different designs, quality items such as thermopane windows, heavy insulation, Meritt cabinets, etc. To view call Morris Lund or Doug Munro, 386-3585, anytime.

ONLY IN OAK BAY WHAT A PITY!!

Large family home in the University area, being offered for only $84,900 (MLS). Easy to view, and early occupancy can be arranged. Please call Vaughn L. Thompson, 386-3585, res. 658-8541.

SEABOARD PROPERTIES LTD

OPEN HOUSE 1:30—3:30 FRI AND SUN 1540 KENMORE

New Gordon Head, ½ block from bus stop. One mile circle includes Mount Douglas Park, Lambrick Park, Mount Douglas Par 3 golf, University Heights Shopping Centre. Just a little further to racquet Club and University of Victoria. Adult oriented bi-level plan features open space through lower level with kitchen, dining area, living room facing patio area in rear yard. Separate utility room and storage room with plumbing roughed in for ½ bath. Upper level includes full length deck, 2 bedrooms and den or 3 bedrooms, 1½ baths. Modern design with selective use of cedar and stucco on exterior. Earth tones used for interior decor Several energy saving features. Move right in with low down payment. $72,900.
Frank Csinos 388-6275 Pager 2826, 652-3202
SEABOARD PROPERTIES LTD. 642-1141

NEW LISTING OPEN HOUSE 3906 DAWE ROAD SAT., 1-4 P.M.

Just a short walk to Cadboro Bay Beach and University, this 3-BR bungalow with 1½ baths, large finished rec rm and L-shaped LR/DR is ideal for the family. The secluded patio and back yard are bonuses. MLS. PAT SNOW, 384-8124, 477-6074 (res.) or 595-7434.

ESQUIMALT WATERFRONT SUBSTANTIAL HOME PLUS EXTRA WATERFONT LOT ONLY $111,000

Could be your once-in-a-lifetime, finding such an interesting property, a beautiful waterfront cove to design that exciting home you have always dreamed of. The existing older home on Lot 4 has large living room with natural fireplace, extra large formal dining room both with select oak flrs. Expansive sea views of Race Rocks, Royal Roads area. 2nd floor with 2 large sea view bedrooms; 3 pc. bathroom, plus another 3 pc. bath — bedroom on main — full basement, separate garage. Exclusive with CLIFF ANDERSON, 384-8124 or 477-3994 (res.)
Pemberton Holmes Ltd.

SWINERTON'S REALTY WORLD

OPEN HOUSE SAT., 2-4 P.M. 932 DARWIN RD. 4 BDRMS PLUS IN-LAW SUITE

Spacious 4-BR, split-level home on a 70'x141' lot bordering on a park. Wall-wall carpet throughout. In-law suite contains LR, kitchenette, 2 BRs and 3-pce. bath. Plenty of garage and parking space.
REDUCED TO $66,500
385-2481 ED JUPP 386-7884

Golf and Groceries

Fine family home close to shops, schools, cultural and recreational facilities at 1540 Pear Street near Cedar Hill Road. 3 bedrooms on main floor. 2 bathrooms, spacious sundeck overlooks enclosed garden. New on market. $66,900.
GORDON FAWCETT 592-2562 385-2481
Swinerton Stewart Clark Ltd.

QUIET AREA, SOOKE

Well built 3 yr old house on .38 of an acre. 1280 sq.ft, 3-bdrs and den, 2 FP, wood and electric heat, full daylight bsmt with laundry area and rough-in second plumbing, rec room finished to your own taste, greenhouse and garden with shed, room for extra parking. $59,600. 642-3898 after 5:30.

BLOCK BB BROS.

See Our Weekly BEST SELLER CATALOGUE

OPEN HOUSE SAT. 2-4 36 MENZIES

Old charm still prevails in this classic bunglow of the 40's featuring a private dining room, comfortable living room, french doors, white enamel sink, unique fireplace. Super location, only one half block to a walk by the sea. For your viewing pleasure the home is open 2-4 on Saturday! See you there!
GLORIA McCLEAVE 386-3231 478-2985

WELCOME! OPEN HOUSE 1088 LANDSEND SAT. 1:30-4:30

You are cordially invited to inspect this unique property of approx. 1 acre with 100' of beach front, easily accessible by stairs. The home and guest cottage are West Coast contemporary design — cedar siding and shake roofs. The main house offers 2700 sq. ft. with 3 bdrms, 2 bthrms, vaulted ceilings and open floor plan. The home is situated near the water's edge — a large cedar deck allows you to sun and view in TOTAL PRIVACY. Offered at $185,000 MLS. See you Saturday.
Leslee Farrell 592-7246
Seaspray Properties Ltd. 595-3151

SPECTACULAR VIEWS $108,000

One of a kind property close to town. Large treed lot offers swimming pool with cabana. Studio or guest house complete with Sun-Fire freestanding fireplace and electric heat. Secluded patios, gardens and Glengarry Oaks make this a unique city estate. The two-bedroom 1200 sq. ft. home has sunken living room with built-in piano and book cases, recessed lighting and 180 deg. view of the Sooke hills and the Olympics. Galley kitchen, dining room and full bathroom with marble washstand complete the main floor. Lower level consists of rec. room with built-in TV and shelves, ground level entrance to private patio. R-2 zone. Call to view Lorraine Strandlund at SAEC 382-9255 or 478-4671. Courtesy to realtors.

T/C TOWN AND COUNTRY REALTY
3577 DOUGLAS 382-7276

ONE ACRE $65,000

A prime acre with sub-division possibilities and only 10 minutes to city centre. This is a beautiful piece of secluded property with rock outcroppings, shrubbery and trees. As a bonus there is a small 2 bedroom vintage cottage on the property. For complete information phone Jim Webber 658-5977 or Brian Lawless 477-0448 or office 382-7276.

NO MONEY DOWN

If you are a first time home buyer and have children under 18, and meet residency requirements you may qualify for one of over 60 homes — for example — 3 bedrooms, full basement, fireplace, drive-in garage. Full price $45,000.
NO MONEY DOWN
For complete details call R. W. RHODES 382-8101 or res. 479-9241
National Trust Co. Ltd.

Fairfield Realty Ltd.

FAIRFIELD OPEN HOUSE SAT. and SUN. 2:00-4:30 241 BEECHWOOD $79,900.00

Near the sea. Attractive gable-fronted, 4-bdrm, family home. Main floor with sun veranda, extra large L.R., separate D.R., 1 bdrm., 4-pce. bath and spacious kitchen with breakfast nook. Upstairs has 3 bdrms, 4-pce. bath, extra-large, walk-in closets off bdrms. Full bsmt with F.P. and partial in-law suite. For prior viewing, call Ann Blondeau: 388-6275, pgr 433 or 383-2244.

$59,000 OPEN HOUSE "3718 QUADRA" SATURDAY 2 to 4 P.M. SUNDAY 2 to 4 P.M.

5 room stucco bungalow, full basement, living room, dining room, kit. with dining area, 2 bedrooms, High Quadra — North of Tattersall. 221' deep lot; room for campers, boats, trailers, etc. Call Herb Hodgson 382-3835, Len Thomas 478-6058, Douglas Hawkes Ltd. 384-7128.

GORDON HEAD 2060 Ferndale Road

Spacious, quality constructed, split level residence on developed half acre with sea views, 2500 sq. ft., 4 large bedrooms and den, 3 bathrooms, two outstanding fireplaces, recreation room with bar, beautiful kitchen with nook, full dining room, elegant living room, extensively panelled with exotic woods or cedar planking where not plastered, oak floors, oil fired hot water heat, fully insulated with entrance, double glazing, large patio with California fireplace, first time on market since construction in 1964.
Price $129,500 Private Sale 477-6835

OPEN HOUSE TUES-FRI, 7-9 PM 927 WOODHALL DR

In the beautiful Christmas Hill Estates off Quadra
NEW CUSTOM BUILT MEDITERRANEAN HOME OF OVER 2000 SQ. FT. FINISHED
3 large bedrooms, plus 1000 sq. ft. unfinished area below, large 9,800 sq. ft. lot, extensive of use of black wrought iron and plush red carpeting. Top quality 2x6 fir construction with super insulation. For sale by owner/builder at $128,000. 385-0326 or 479-2072.

4 NEW 3 BEDROOM HOMES, overlooking Parklands and Swan Lake, they range from 1100 to 1300 sq ft. They all have Heatilator fireplaces, wood siding and stucco. Thermopane windows, 2 pce ensuites, Crestwood cabinets. Quiet, no through rd with underground services. Homes are off McKenzie on Nelthorpe St, near Saanich Rd. Homes by R. Philps Construction, 721-3808.

---

the Permanent For Sale
702 FORT ST. 382-9191
BOB HUGHES — MANAGER

$35,000

Is all the vendor is asking for this older two bedroom house — on commercial zoned land — Opportunity waiting here. ML 38201.
SIMON FLETT 592-7451
JACK GRANT 477-8172

COLWOOD POST & BEAM

Great family home, excellent residential area, 5 bedrooms, separate dining room, large lot. Price $59,800.
FRANK SALE 382-9191 BUS. PAGER 738

RANCHER COUNTRY LIVING CLOSE TO TOWN

Custom built home, 1600 sq. ft., .97 acre, 4 bedrooms, 2 bath rooms, double garage, wraparound sundeck, $98,500. ML 41230.
FRANK SALE 382-9191 BUS. PAGER 738

A GOOD BUY

4 bedroom home, full basement, separate double garage. Price $53,500. ML 39964.
FRANK SALE 382-9191 BUS. PAGER 738

THE FAMILY INSTITUTION

This spacious home could be the answer for the larger families. Over 4200 sq. ft., 12 rms., 2 FP's, 3 baths, modern blt in 1971. 2.04 ac. private treed pprty, 12 mi from city. Offered at $139,000. View thru appmnt with
HERB McDANNOLD 382-9191 BUS. RES. 384-6768

GORGE DUPLEX

Ideal live in. 3 BR and 1 BR suite sep. entrances, updated wiring, cabinets, cptg. insulation, etc. Good value, only $55,900. ML 40408. Offers considered.
HERB McDANNOLD 382-9191 BUS RES. 384-6768

W-W F/C FIREPLACE OLD BRICK RAISED HEARTH

One of many features in this updated 2 BR one step bungalow. Solid cedar MBR and K, new cabs, cptg. roof and stucco. Must be seen inside. ML 41754. $51,900. Call now to view.
HERB McDANNOLD 382-9191 BUS. RES. 384-6768
THE PERMANENT

WHITTOME'S

OFF THE ROAD

and surrounded by trees is this 5-bedroom home. Lovely large living rm with fireplace, kitchen with eating area, dining room leading to large sundeck with expansive views. Family rm and partially finished rec rm. $65,900.
479-1667 DOUG RELF 479-5761

DUPLEX BARGAIN

3 bedroom, s/s strata duplex. Attractively landscaped, immaculate inside and out. 2 bathrooms, 2 — fireplaces, family room and laundry in the basement. Close to shopping and schools. Priced to sell at $53,500. The other side is identical so buy one or both sides of 3342 Willowdale Rd. MLS.
MARJON FOSTER, 479-1667 384-5908

3 BDRM—$39,900

Lots of space for visitors to stay in this comfortable spacious condominium. Large living rm; dining rm; and master bdrm. Garden patio with lawn and flowers. Stove fridge included.
479-1667 DOUG RELF 479-5761

—EXTRA QUALITY—

When viewing this 3-bdrm full basement home look for the many extras that spell "quality". Note the large rooms, the plush carpets, the Indian Rosewood feature wall, the super kitchen and much more! All for only $75,000.
479-1667 DOUG RELF 479-5761

OPEN HOUSE SAT., SUN., 1:30-4:30 4046 CAVALLIN CT.

View this top quality, 3-bedroom full basement home with me and admire the craftsmanship and materials used in its construction. Offers to $98,500. MLS.
MARION FOSTER 479-1667 384-5908

NEXT WEEK MAY BE TOO LATE!

Only rarely do we find a home so RIGHT in every respect — right locale, Water and City Views, right for family life, right price. That we KNOW it will "GO" — but FAST! 3 bdrms, living rm with raised hearth fireplace, pleasant dining rm, convenient kitchen with breakfast area, huge sundeck to enjoy Outdoor living and Views. Asking price $72,500.
RUTH LA CROIX 479-1667 385-8416 388-5464 Pgr. 759

LET'S MAKE A DEAL

— on this 3-bdrm home, lower level with some finishing done. Spacious living and dining rm and Super remodelled kitchen — all with Super Views of City and Sea. This reverse plan home is on large property in High Colwood Lagoon Area. MLS 041218. Asking price $69,500.
RUTH LA CROIX 479-1667 385-8416 388-5464 Pgr. 759

SOOKE RANCHER

Fencing the golf course, this home has been built by owner. Over 1400 sq. ft. on a .46 acre. 1½ baths, 3 BR., DR and LR (with FP) over looking golf course. Double walls, framing and concrete make this home very efficient in all economies. Only $58,900.
MANUEL LOPEZ 384-9150 478-8316
CENTURY 21, Suburban Realty

SPECTACULAR VIEW Metchosin Chalet

Newly built, unique architect design, 4 levels, quality home, over 2300 sq. ft. Sunken LR, stone FP, large sundecks, 4 bdrs. 3 full bths, family Rm, study, master suite upstairs, much more. 2 plus acres landscaped. Secluded property 20 min. from town. Only $119,000. 478-0231 mornings and evenings.

BY BUILDER SAANICHTON 8084 MAHON PL

5 year warranty, 2 car garage, 4-bdr, en-suite, family rm, 1950 sq.ft finished, large lot, some trees, new lawn. $79,900. 652-1579.

WATERFRONT OPEN HOUSE 2763 MURRAY DR. Sat. 1:30-4, 6-8 P.M.

Exceptional design. Immaculate. Swimming pool. $129,000. App't 592-0109.

WATERFRONT BY OWNER. Approx. 80' of treed waterfront on ⅓ acre. Two large BRS on sunny 1450 sq. ft. main floor, white marble FP in entertainment size LR, sundeck, hardwood floors, built in oven, dishwasher and Jenn-air counter stove in modern kitchen, in-line dining room plus breakfast nook, plus one bedroom suite in basement. Irreplaceable at $98,500. 382-3772.

250 HOUSES FOR SALE

JACK MEARS OAK BAY REALTY LTD.
2194 OAK BAY 598-3321
Where Trust Is The Basis Of All Business

OPEN HOUSE
#302-1005 McKENZIE AVE.
FRI. JULY 27, 7-9 P.M.
SAT. JULY 28, 2-4 P.M.
Swimming, tennis, sauna all this included with low monthly assessment of $42. Private use of large entertainment lounges with wet bar. Come and see this affordable luxury unit complete with fridge, stove and dishwasher. Asking $37,500. DARRYL YOUNG 388-5464, Pager 526.

OPEN HOUSE
1462 DALLAS ROAD
THURS. JULY 26,
FRI. JULY 27, 2-5 P.M.
Unobstructed view of Juan De Fuca, almost your own waterfront. This newly renovated 2 Bedroom home is waiting for you, you can move right in. New large kitchen, Living Room with Fireplace. Drive in garage in high concrete basement could be developed. Visit or preview with EDNA SARGENT at 383-2202 or 598-3321. JACK MEARS (OAK BAY) REALTY LTD.

WILLOWS-OAK BAY
2527 BEACH DRIVE
An attractive home designed by renouned architect Samuel Maclure in 1922. The house has been professionally updated and expensively finished and decorated. Large living and dining rooms, modern kitchen with eating area and sunroom off which opens onto a patio and barbeque, three bedrooms and two full bathrooms. There is also a part finished basement with recreation room or bedroom with bathroom. Situated in a small easy to maintain garden and located close to the beach, shops, schools and public transportation. Vendor requests no drive-bys. Offered at $149,900 by PETER NASH at 598-3321.

OAK BAY
GRANITE HOUSE
TOP SUITE $39,500
Delightful top floor front suite in a quiet well-kept building close to Oak Bay Village. Tastefully and recently decorated, this suite offers a pleasant outlook, from balcony and all rooms. Extra storage, carparking and laundry facilities included. For viewing please call COLLEEN HOPWOOD at (office) 598-3321 or (Res.) 592-1523 anytime.

FERNWOOD AREA
$47,000.00
Located next to the Bishop Cridge property (12 ac./4.8 Ha) this older home has living room with fireplace, large kitchen, sunroom, two bedrooms, four pce. bathroom. Basement with several rooms. Drive by 1252 Ryan Street and then telephone: PETER NASH at 598-3321.
Member
Relocation Services Canada

the Permanent For Sale
3647 SHELBOURNE 477-0141
LARRY BROOKS — Manager

OPEN HOUSES

SAT. 1-4
2916 PICKFORD
COLWOOD LAKE ESTATES a super area of fine homes. Convenient to two shopping districts, golf club, elem. school and all other amenities. 4 BR's, 1½ baths, rec. room, 8 yrs. old, fenced back yd. and treed seclusion. Come see it. Only $65,900. New ML.
WALLY MICHAELS
477-0141 477-4884

SAT. 2-4
7—10070 FIFTH ST.
SIDNEY — Lovely 3 BR's, 2 bath Townhouse with range, fridge, drapes, sep. garden shed, fenced prize-winning garden. A lot of accommodation for only $38,900. Be sure and see this one today.
HEATHER GAMMON
477-0141 385-8814

FRI. 7-9 P.M.
318—1009 McKENZIE
ROYAL WOODS SUITE — Be sure and see the delightful decor in this 2 BR, 2 bath corner condo. Price reduced $2,000 to only $47,900. Swimming pool, sauna, swirl pool. MLS 40677.
HEATHER GAMMON
477-0141 385-8814
477-0141 LINDA K. 479-8565

SAT. 2-4
130—1870 McKENZIE
Charming one BR Condo on the ground floor. Southern exposure, lovely outdoor balcony. Amenities include sauna, whirlpool, wkshp, games room, laundry. Beautiful chandelier and mirror in DR together with a gorgeous custom-built bookcase. Try your offer on $29,500.
ANITA BARKER
477-0141 388-5464 pgr 739

ROCKLAND
$104,500
Spacious and gracious 3 BR ranch-style home on a secluded ⅓ acre. Excellent expansion potential. Lovely area for swimming pool or garden. Good value in prestigious area. Call
477-0141 LINDA K. 479-8565

3 ROCK FIREPLACES
and gorgeous 3 BR full basement house attached. 1450 sq. ft. on main. 2 baths — F.P. $69,920. 10¼% assumable mortg. Good value here!
MARJ THOMPSON
477-0141 pgr 761 478-8706
THE PERMANENT

Seaviews
Situated on Esquimalt Lagoon Ridge, off Lagoon Road, 3-Bdr. split-level with in-law suite or wet bar, unique design, asking $71,900. Call owner, 478-5193.

HEART OF OAK BAY
4-bedroom, 2 full baths, full basement, separate garage, dining room and living room with fireplace, laundry room, $77,500. 1749 St. Ann St. By owner. For appointment, 592-2791.

BUILDERS SPECIAL, PARTIALLY completed, 1718 sq. ft. house, app. 55% completed on 12.49 acres in Sooke. Land complete with pond, creek and scenic valley views, great potential. Asking $66,000. 478-5444.

PRIVATE SALE
Well maintained, 1-bedroom house, good size lot. Shelbourne/Jubilee. Excellent investment for a starter. $39,000. Principals only. For more details, call evenings, 595-8377.

GORDON HEAD. BY BUILDER. 4419 Valmont Pl. (off Hawthorne) New 3-bedroom, 3-piece en suite, sunken living, family room, bay window, tasteful earth tones, landscaped. $77,000. Phone to view: 477-7860.

250 HOUSES FOR SALE

THE ZIEGLERS

Open Sat. 1:30-4:30
2675 Seaview
Only a block away from Cadboro Bay beach and nestled amongst mature shrubs and evergreens sits this solidly counstructed 3 bdrm, 3 bthrm home featuring a large L.R., D.R., great rec. rm, all on a large well maintained lot. For a good price $89,900 ML. THE ZIEGLERS.

Open Sun. 1:30-4:30
941 Woodside Pl.
New Listing
Sitting high to afford an open and bright feeling is this 4 bdrm Tudor home that has been delightfully finished and detailed. Featuring almost 3,000 sq. ft. of living area, it has a large D.R., L.R. and Kitchen, a rec. rm and family rm, 3 bthrms and lots of charm $135,000 THE ZIEGLERS.

New Listing
Broadmead
A fine example of Westcoast contemporary architecture, built on rock and surrounded by tall trees and mature shrubs. Cedar sided and shake roofed it features 4 good size bdrms, 3 bthrms, 2 fireplaces, and many extras too numerous to mention. $142,000. THE ZIEGLERS.

Fully Renovated
$77,500
A beautiful 2 bdrms home located on a large lot 120x156. Well removed from the road. Tastefully renovated in 1977 it hosts 1215 sq. ft. of living space and lends itself to expansion if desired. Call us today and let us help you buy your next home. THE ZIEGLERS.

Fairfield
Waterview
Built on a huge rock by an engineer for his own use is this super entertainment size home with large rooms throughout. 40' living and dining rms, 3 bdrms, 3 bthrms, extra large rec. rm. with floor to ceiling fireplace — always bright with an ocean view from almost every room. Price includes appliances $131,500. THE ZIEGLERS.

Oak Bay $75,000
A super old duplex sitting on a good sized lot in the heart of South Oak Bay. A home with great potential only 2 blocks from the beach and ½ a block from schools. An excellent owner occupied opportunity to live and own in Oak Bay. Let us present an offer for you. THE ZIEGLERS.

Denman Island
1973 rancher on 2.6 acres of waterfront. 10 minutes from Vancouver Island by car ferry at buckley Bay, 10 miles south of Comox. $105,000.
THE ZIEGLERS
592-1768, 384-8075 Pgr. 310
Seaspray Properties. 595-3151

david burr LTD.

OPEN HOUSE
1228 MONTROSE
EXCELLENT VIEWS
SAT. AND SUN.
2-4:30
Located on the high side of the street off The rise off Cook Street. The views from this home are magnificent. Well suited for entertaining with spacious dining room and large living room. Two bedrooms and 2 full baths. Basement. Fish pond and yard lends seclusion — Exclusive and won't last long at
$68,900
JOHN TODD 384-9072
david burr ltd. 384-9335

GORDON HEAD
CUL DE SAC
First time on the market. 12 year-old 2-bdrm home in immaculate condition with easy care fully landscaped lot. 1200 sq ft. all on one floor makes this the ideal retirement home. Realistically priced at
$59,500
To view call
Don or Madge Robbins
384-9072
david burr ltd. 384-9335

STARTER OR RETIREMENT
Just listed! Bright, cheery two bedroom, no basement cottage located in the popular Gorge - Tillicum area. Features good size living room with fireplace, sunny kitchen with eating area. Wall to wall in living room, halls, and bedrooms. Electric heating. Attractive lot with fruit trees, grape vines and shrubs. Separate garage with small workroom. Good value! EXCLUSIVE.
$49,500
W. E. (WIL) WILSON
477-4328
david burr ltd. 384-9335

Century 21 WESTERN HOMES LTD.
1037 Cloverdale 386-3494

SIDNEY
SWIMMING POOL
The best of all worlds! Large family home with 1st class swimming pool. Located in Sidney's most desireable area. 5 bedrooms, family room AND recreation room. Large secluded lot. Price $89,500. For appointments call: ALLAN TRELFORD or PAT PARKER 386-3494 (24 hrs).

METCHOSIN
EXECUTIVE
$119,000
Unique, architecturally designed family home on beautiful 2-acre secluded lot. Designed to accommodate a family, yet giving every family member an opportunity for privacy. Definitely a must-see in the price range. PAT PARKER or ALLAN TRELFORD 386-3494 (24 hrs).

YOUNG FAMILIES
LANGFORD
$49,900
Solid, 3 bedroom home on a very large lot (¼ acre). Located on quiet street in a good area. Priced to sell quickly because owners must sell. For appointments call: ALLAN TRELFORD or PAT PARKER 386-3494 (24 hrs).

MODERN 3 BEDROOMS, DINing room, living room, basement with rumpus room, hardwood floors throughout, on quiet street, close to bus, full price $65,000 firm. Phone owner, 382-3718.

250 HOUSES FOR SALE

BLOCK BROS.

See Our Weekly
BEST SELLER
CATALOGUE

⅓-ACRE RANCHER
Very unusual 3-bdrm, cedar rancher on just under ⅓ acre. Sep. workshop, utility room, sunken master bdrm. and cedar ceilings and beams. Lots of paved parking for camper and boat. Try your offer on $53,900, vendor anxious.
MIKE MYERS
478-6349 Res. 478-5561 Office
388-6275 Pager #799

6.8 ACRES
GOLDSTREAM
1450 sq. ft., 3-bdrm family home with sunken L.R. and D.R. with F.P. Huge sundeck over double carport. In-law suite in basement. Total peace and quiet and very well treed for only $76,900.
MIKE MYERS
Res. 478-6349 388-6275 #799 pager

OPEN HOUSE
320 MILBURN
SAT.: 1:00-4:30. Family seaview. Located high above Esquimalt lagoon there is a lovely view of the ocean. Walk to beach. Two lots. One big home looks like a rancher from the road but has big bsmt. 4 BR's, 1½ baths, family room, kitchen nook, big LR and big DR all on main floor. $147,000 or offers on the house and single lot alone.
FRED CRAIG
478-5561 (bus) 642-5886 (res.)

OPEN HOUSE
2443 SELWYN ROAD
SAT. and SUN.: 1:30-4:00. Want everything, secluded area, large rec. room, wet bar, balcony off master bedroom, built-in dishwasher, vac-u-flo, 200 amp workshop, thermopane and much much more. $107,000.
BOB WILCOX
478-5561 (bus.) 478-4311

Capital City REALTY LTD
1815 Blanshard St. 388-7557

LANGFORD
CHARMER
¼ of an acre, large living room, large bedroom, attached garage, fully fenced, solid spacious retirement or starter. Asking only $44,900. Ben Greig, 381-6766 or 388-7557.

NOTICE
4620 VANTREIGHT
will be open to view on Sat. and Sun., July 28 and 29, from 2:00-4:30. Don't miss this magnificent Gordon Head residence! Sheila or Shirley, 388-7557.

GORDON HEAD
3-bdrm home in convenient quiet area. Living rm with FP, family sized kitchen with eating area. Full bsmt with 2nd bath, rec. rm and 2 bdrms. Offered at only $66,900. MLS 41623.
388-7557 Clifton Mak 479-0788

I'M A FIRST
$69,800
Yes, first time offered for your acceptance. Gordon Head's finest area. Large landscaped lot with beautiful shrubs. 2 bdrms on main and one down, 2 bathrooms, family room. Beautifully cared for bungalow. Pat Forbes, 386-2682, 477-0580, 388-7557.

OPEN HOUSE
SAT., 1:30-4:00
4124 GORDON HD RD.
Visit this very superior built family home. Located on large lot in beautiful parkland environment. Close to schools, university and waterfront. 3 bdrms up, rec rm and 1 bdrm down. 2 FPs, double garage, loads of parking. First time on market. Excellent buy at $79,000. Alban Bowes, 479-5693 or 388-7557.

DFH
D. F. Hanley & Associates Ltd.
1557 McKenzie 477-7284

SEAVIEWS
Panoramic seaviews in this custom built house overlooking
CADBORO BAY
This home offers privacy and prestige in a unique area, situated on a sloping lot in such a way to ensure you the advantages of all the views. The house has 3 bedrooms, 2½ bathrooms, formal dining room, den, kitchen with eating area and fridge, stove and dishwasher. 3 sliding glass doors provide easy access to the full length sundeck and private patio off of the living room. The yard is designed for easy upkeep with its mature trees and 3 phase sprinkler system. All this and more can be yours for the price of $177,500. For more information or a private showing, call:
HARVEY A. SIMONS
477-7284 (Bus.) 477-2977 (Res.)

SEA VIEW
CASA MARCIA
$89,900
2200 Sq. Ft. Total
Move in immediately, 4 bedrms., bsmt. family rm, 12'x13' games rm., 3 bathrm., double carport, 94'x106' lot. Popular Tudor style, shake roof, patio off dining rm. Easy to show. M.L.S. #41807.
BRYON or
ELFIE JEEVES
477-7284 (Bus.) 477-6257 (Res.)

FOR SALE. OLDER HOME, MCKenzie-Carey Road area. Renovations 70% completed. 100X120 lot. 3 bedrooms, modern kitchen, deck, etc. Asking price $54,500. Call 385-6725 for further information

IDEAL STARTER OR RETIREment home, Crease Avenue, 2-bedroom, w-w, fireplace, patio, large kitchen, hedged-in backyard 112x50 lot. Offers on $45,000. Phone for appointment, 477-3993 or 477-6672.

DELIGHTFUL 2-BEDROOM home, 2 fireplaces, finished basement, large fenced garden, close to all conveniences. $59,000. 3918 Anton St. 479-7541 for appointment to view.

BY OWNER, 4 BEDROOMS, super kitchen with eating area, large formal dining room, family room, 2 fireplaces, one Franklin, double garage, large fenced lot. Must be seen. 656-2064

NORTH SIDNEY. 3 BEDROOM split level, fireplace, carpet throughout, basement partly finished, double driveway, fenced, fully landscaped, tool shed. $59,900. 656-5938.

250 HOUSES FOR SALE

Century 21 MAYFAIR REALTY
Mayfair Centre
386-2955

OPEN HOUSE
SAT. JULY 28
1-4 P.M.
1218 HOPKINS PL.
$76,900
4 bedrooms, 3 baths, secluded backyard, wrap-around sundeck. MLS. 41448. Phone JIMMY TURNBULL, 386-2955 or 479-0735.

PRIVACY
And seclusion can be yours in this 2-yr.-old, 2-storey executive home on 1.86 acres of tall trees. Cedar exterior, shake roof and superb interior finish. 4 bedrooms, unique master overlooking main living room, separate island kitchen, separate dining room with sundeck. Running stream on property, 10 mins. to town. Priced below replacement cost at $98,000. MLS. for details and viewing call PETER SYKES, 386-2955 or 382-3216.

PHONE
JIMMY TURNBULL, 386-2955 or 479-0735, KIM ENG, 386-2955 or 477-9439 for more information on these:
3 bedroom split level. Langford Uplands. $89,900. MLS. 41414.
4 bedroom contemporary, Reynolds School area. $76,900. MLS. 41448.
3 bedroom ½-duplex, 7 yrs. old, Langford, $38,900. MLS. 41415.
2 bedroom condominium in Victoria, walking distance to downtown. $42,900, 2 full baths. Ground floor burglarproof. MLS. 41567.
3 bedroom townhouse with full basement, beside Jubilee Hospital on quiet cul-de-sac. $47,900. Just listed multiple.

DUNSMUIR 388-7868

OPEN HOUSE
Saturday and Sunday
1:30-4:00
1327 JUSTIN PLACE
(Right on Ronald off Sooke Road). Just what you have been looking for, a home with 3 bedrooms and extra bedroom. Rec room and plumbing in full basement. Large sundeck and secluded, fenced backyard. Priced at only. MLS $61,000 with assumable mortgage. For prior viewing phone Richard McKenzie (anytime) 479-5047 or 388-7868.

$47,500
NEAT AND TIDY
2-bedroom home featuring living room with fireplace and large, modern kitchen. Good garden and seperate hobby shop. All this on quiet street near Camosun College. Call Allan Klenman for appointment. 656-4242 or 388-7868.

CITY
CRYSTAL POOL
4 BR family home close to Crystal Pool, Living Rm with Fireplace, large kitchen, two bdrms main floor, 2 more upstairs. Full basement with extra rooms finished.
Asking $54,900
Call Leo Pigert, 388-7868 anytime or 598-1975.

$32,000
Here is a solid older home on 40x165 ft. lot. Basement and oil heat but needs painting and some work. $5,000 DOWN and we will arrange a first mortgage on the balance at current market rates. Call A. Klenman to view. 656-4242 (res.) or 388-7868.

NO STEP
RANCHER
½ ACRE
NORTH SAANICH
Move right in an start relaxing on your beautiful new ½ acre. The landscaping and the 1250 sq. ft. 3 bedroom home have been extremely well cared for so all you have to do is enjoy the quiet surroundings. Please phone me for more information.
GEOFF FIELD
Home 479-5270 Office
388-5464 Pger 550 477-1841
Block Bros. Realty Ltd.

Island Homes Realty Ltd.
345 COOK STREET
386-7545

"HIGH ON HILL"
SECLUDED — VIEWS
ASK $61,900
OPEN 6-8 FRI.
1-4 SAT.
105 ELROY
10-YR.-OLD — 3-BDR. HOME IN FINEST LOCATION IN PHELPS SUBDIVISION. SPACIOUS LIVING ROOM WITH FLOOR-TO-CEILING, ROCK FIREPLACE. GOOD-SIZED DINING AREA SEPARATE. WALL-TO-WALL THROUGHOUT. OUTSTANDING, TREED LOT. ON SEWER. GOOD FINANCING. EARLY POSSESSION.
H. MITCHELL 479-4818

OPEN HOUSES
4518 Cottontree Lane
July 28 & 29
Sat. & Sun. 10 a.m.-1 p.m.
$119,000
3,000 sq. ft. of exceptional family accommodation on a large landscaped lot. This home offers 3 full bathrooms, 3 bedrooms, sauna, rec-room, workshop, large laundry room, natural rock floor-to-ceiling heatilator fireplace, ceramic tile floor in entrance hall. AM-FM intercom in most rooms. Sunken living room, dining room, family-sized kitchen. Master bedroom has 16'x20' sunken sitting-room plus large walk-in closet with built in vanity and mirror. Large wooden sun-deck off kitchen and private patio of double garage.
1017 McCaskill Street
July 28 & 29
Sat. & Sun. 3-5 p.m.
$47,900
Over 1100 sq. ft. in this excellent family home. Two bedrooms on main floor and one in the full high basement. Large family size kitchen with lots of cupboards and storage. A 3-piece bathroom on the main floor and a new 4-piece in the basement. Fully fenced yard and separate garage. Close to schools, bus and Bamfield Recreation Center. Come by and see this home. Low down payment. Call Lorraine Strandlund at SAEC 382-9255 or 478-4671.

250 HOUSES FOR SALE

OAK BAY
Open House 2-4 Daily
WILLOWS BEACH AREA. 5-BDRM, 2-BTHRM character home. Over 3,000 sq.ft. finished area. Beamed ceilings, stained glass and antique lamps. Many built-in cabinets. Extensive use of brick, wood and w-w carpets. LR with feature FP, formal-size DR, both with inlaid oak flrs and leaded glass. New country kitchen, sep. eating area, handcrafted wood cabinets, dishwasher. Master BDRM 350 sq.ft. Den with built-in area for TV. Family room with FP, glass doors and patio. Large sundeck. Workshop. Private fenced garden. $94,900. 1813 Lulie Street. Owner, 592-3605.

NEW LISTING
ROCKLAND
Privacy and sea glimpses. Modern 3 bdrm. home. Asking $98,000. For information or to view please call
PAULINE CASS
388-5464 Pgr. 705 598-1448
Seaspray Properties. 595-3151

NANAIMO-HOUSE FOR SALE
Very attractive 4 bedroom, 12 year old home on 0.7 acre. Well built and in very good condition. All hardwood floors upstairs. Aluminum gutters and hot water tank are new. Included are screens for all windows, fridge and stove. Upstairs: kitchen, dining, living (with fireplace), full bath and 2 bedrooms. Downstairs: 2 bedrooms, 3 piece bath, large study or family room and utility room plus small workshop. Garden shed in rear fenced yard with special fenced dog area, seperated from vegetable garden, in front yard. Asking price $53,500. 112-753-6145 or drive by 1654 Centennary Dr, Nanaimo

IMPOSSIBLE!
NEW HOUSE
$49,900
Have you ever tried to find a new house under $50,000 in town? Excellent value in this 3 bedroom home, living room with fireplace, country kitchen, 4 piece bath, separate laundry room, thermopayne windows, quiet residential street, ½ block to school and park. Walk to downtown. Drive by 1007 McCaskill. Call Builder 479-5346, 658-5456, 384-5912. Courtesy to Realtors.

Byron Price and Associates Ltd.
830 Esquimalt Rd. 385-2458

MT. TOLMIE
1741 Cedar Hill X Rd. is one of the better buys. Built 1956. Lovely big lot with fruit trees. Great for kids. Near all schools. Also handy to shopping centre and bus. Only $57,250. To view call Don Bacon 385-2458, Res. 595-6588.

Knowles The HOME Team.

THIS HOUSE HAS
IT ALL, CITY VIEW
Close to schools and shopping, 3 bedrooms and 2 bathrooms, plus ensuite. Rec. room down. Good area, only $72,900. Call:
BLANCHE GINGRICH
656-4773

SAUNA AND
SEAVIEWS!!
Very spacious (over 1300 sq. ft.) owner built three bedroom two bathroom home. (one has a swirlpool). Sunken living rm. with fireplace, kitchen has in counter top stove and eye level oven. Situated on a quiet cul-de-sac in View Royal over looking Portage Inlet. Priced to sell at $59,900. MLS. 40633 CALL CHRIS CREIG 386-6164 or 386-1296. CASTLE PROPERTIES LTD.

BY OWNER
Spacious modern 3-4 bedroom home on a large beautifully landscaped lot with patio, garden shed, fruit trees, vegetables, shrubs and flowers. Brick fireplace in lounge, large kitchen with dining area, 4 piece bath, master bedroom with ensuite. Full basement with rec room, den, 3 piece bath, laundry room, workshop and storage area. All this on a quiet culdesac near schools, bus route and shopping centre and only 10 minutes from town. Offers on $85,000. 477-9726.

COOMBS—HOUSE FOR SALE
Older house on Port Alberni Hwy, 5 miles from Parksville. Has living, dining, bedroom, kitchen, bathroom. Also small room that could be child's bedroom or an office and a root cellar. Oil space heating. Interior needs some redecorating, fully fenced yard has vegetable garden and ornamental trees. This property located between the Bakery and Coombs Hall has excellent commercial potential with road allowance on all sides. Asking price $29,900. Clear title. 112-753-6145

"TSAYKUM" TO OUR
"OPEN HOUSE"
Saturday 1:30 to 4 p.m.
10242 TSAYKUM
For YOUR relaxing drive by the water (overlooking Patricia Bay) take W. Saan. Rd., 1 block north of Mills Rd., turn right on to Munro, next right is TSAYKUM. YOU will see our signs directing YOU to this delightful, NEW (2 yr. old, never lived in) secluded home just steps to sea water! MLS. Bargain priced to sell at $63,500. Call 381-5613.
Rather Realty Ltd.

OAK BAY
$82,900
Versatile and spacious. No steps, four bedrooms. Den or office with private entrance. Paneled family room equipped for kitchen use. French doors to sun-filled patio off dining room. Living room with brick fireplace. Exclusive listing. For appointment to view call Lynette Delahunt 592-9224 or 592-2407.
MARGETTS & GOWER
OAK BAY PROPERTIES LTD.

OPEN HOUSE
1970 CROMWELL RD
2-4 pm, Sat and Sun
By owners, large secluded family home on uniquely landscaped double lot, on Mt Tolmie, spacious LR with fp, sep DR, den with fp, 1½ baths, utility room, lge kitchen with eating area. 3 bdrms plus bdrm and rec room in basement, drive-in garage, oil heat, $125,000. 592-6252. No agents.

"PICK UP YOUR
CLOTHES"
ITS ALL YOU NEED!!
To move into this remodelled 2 bedroom, bsmt. home fully furnished right down to cutlery and plants. Owners leaving the country. You buy the home and furnishings complete for only $53,900. Immediate possession. Douglas Hawkes Ltd. 384-7128, Herb Hodgson 382-3835 or Len Thomas 478-6058.

9½% FINANCING
Clear title. App. 2 acres of parkland, 6 year old 4 bedroom split level. 2 floor to ceiling fireplaces. Large chain link area with automatic lighting for vehicle storage. New aluminum and fiberglass greenhouse. ½ the size of average city lot. City water. Rest of property just like a park. I will take equity in smaller home or cash as down payment. Full price, $129,000. Owner, 479-2209.

OPEN HOUSE
2563 Jeanine Dr.
Saturday-Sunday
1-5pm
Beautiful Selwyn Estates

FAIRFIELD REALTY LTD.
Call the Fairfield Specialists
1295 FAIRFIELD RD. 383-2244

250 HOUSES FOR SALE

LADYSMITH - FULL BASEMENT, post and beam home, in good area above Coronation Sq in Ladysmith. 3 bedrooms, ensuite, separate dining room, cedar panelling, vaulted beamed ceilings, 2 fireplaces. 4th bedroom finished in basement plus nearly finished rec room and laundry. Third bath roughed in. Extra large bright shop. Sundeck over double carport. Large fenced lot with natural rock planters and fruit trees. 245-3593.

SUPER CHEAPIE!!
Owners have purchased and must sell this adoreable 2 bdrm.. home on a corner lot in the Hampton Park area. The home is neat and tidy and the yard is fully fenced with garden and fruit trees. Make an offer please.
Pat Mollberg 478-5327
Waterman & Assoc. 478-9581

FAIRFIELD AREA, OFF ST. Charles. 36 Phillipa Pl. Exceptionally clean and well maintained, 3-bdr, split level home. Of approx. 1200 sq.ft. on large 63x130 corner lot with southern exposure. Yard has evergreens and fruit trees. FP, large rumpus room, utility room, storage shed and attached carport, fridge, stove, washer, dryer and drapes. Reduced to $84,500. By owner. 598-6956.

NEXT TO
"SPENCER CASTLE"
Unique site. Lovely home. Fully finished. Over 3,000 sq. ft. of living space. In-law suite. Features: 3 four piece baths, 5 bedroom, 2 kitchens, 2 livings room with long wall facing F.P. Duo-heat system. Tremendous value at $110,000. For further information call
MANUEL LOPEZ
384-9150 478-8316
CENTURY 21 Suburban Realty

CEDAR—GLASS
Beautiful family home of unusual design. Central atrium, 4 bedrooms, 3 bathrooms. Luxury throughout. Flooded with light. Open to offers and trades. $145,000.
Herb Smith 384-1424 or 388-6275 (pager 880)
Smith Dobson Estates Ltd.

HIGH DONCASTER
Well maintained 3 bedroom home by Cedar Hill Golf Course. Living room with fireplace, dining room, kitchen nook, hardwood throughout, 1½ baths, family room down in full basement, fenced secluded back yard. Close to all levels of education, transportation, recreation, shopping.
Asking $66,500. 595-0368.

IMMACULATE 2 BEDROOM home, situated on nicely treed lot in Gordon Head. Close to schools and recreational facilities. Excellent starter or retirement home at $59,900. 477-0357 to view.

MUST SELL THIS WEEK. WAS $54,000 First offer over $48,000. Post and beam, 3 bedroom, new drainage field on ⅓ acre. You do yard work and save, 2622 Wentwich, 652-2288.

VIDCO
Commercial-Residential
Real Estate
31 Bastion Sq. 388-4232

5 BEDROOMS
Gordon Head. 3 years old. 3 bathrooms. Basement. 477-1040 between 5:30-8:30 pm

SIDNEY. COSY 2 BEDROOM bungalow, garage, fruit trees, large lot, very close to shopping and marina. $35,900. Phone 656-6237.

COLWOOD BY OWNER. 2 BEDroom, no step bungalow, large kitchen, fireplace, shake roof, attached garage. $47,500. 478-9284 or 382-6534

BY OWNER
Gorge/Admirals area, 2-bedrooms, dining room, living room with fireplace, basement, etc. 386-8501. No agents.

$45,900
Small and cosy. 3 bedroom house with earth stove. Large vegetable garden. Schools and park nearby. Quiet. 383-9210

CORDOVA BAY RIDGE
Seaview, unique 4-level post and beam, $94,500. 658-1074.

$48,800. 2-BEDROOM HOUSE with 300 sq.ft. workshop and garage, conveniently located. Inside must be seen. 383-7630.

$28,000 FIRM
2 bdrm. brick cottage on small lot. Mayfair area. 384-8443 days.

OPEN HOUSE
Saturday and Sunday, 2-4 pm, 3308 Cedar Hill Road, 595-7681. $49,900. 3 bedrooms, basement, large sundeck. No agents.

BY OWNER. 3-BEDROOM home for sale in Fairfield. Close to bus, schools and shopping. 477-8058.

OAK BAY NORTH, PRIVATE sale, 3 bedrooms, rec room, underground watering, price $76,900. 598-4164 for appointment.

CADBORO BAY, HIGH 70'S, 3 bedroom, full basement house on quiet street. Open House daily 1-4pm. 477-8425

FOR SALE BY OWNER, NEW 3-bedroom ranch style, 1500 ft, double garage on 93x116 lot, Gordon Head area. 477-2220.

EXECUTIVE HOME IN GORdon Head, 3 bedrooms, electrically heated, $92,000. 477-4967.

253 COUNTRY HOMES and PROPERTIES

BEST BUY
IN SOOKE
1.76 acres of cleared fenced fertile land in the middle of Sooke with a 6 year old 3 level split home. Home has 4 bedrooms, large living, dining and kitchen. Shake roof double attached garage. Price at $79,900. MLS CONTACT BILL KOZAK at res. 642-3709 or 386-6164 or 388-6275 #2880. CASTLE PROPERTIES LTD.

SECLUDED
COUNTRY ESTATE
5¼ AC. PLUS A 5 BEDRM. 2 YR. OLD HOME. A GREAT PLACE FOR KIDDIES AND ALL THEIR PETS. FEATURE FIREPLACE, BUILT-IN VAC SYSTEM, THERMOPANE WINDOWS AND VARIOUS SHEDS. THE IDEAL HOBBY FARM. CALL TED DALE AT 382-8101 ANYTIME.
National Trust Co.

COUNTRY LIVING
Large 7-bdrm home on Bear Lk. in the Cowichan Lk. area. Living Room with FP, DR, family kitchen and 2 baths. 2-car garage and your own float for your boat or swimming. All on about 1.5 acres of level land. Call us now. MLS. $74,900. DOUG PAYNE, 658-5833 or TED WEBB, 384-0815 or 477-7121. A. E. LEPAGE WESTERN LTD.

VIEW ACREAGE
Looking over Elk Lake is this excellent 1.6 ac. property with a delightful, spacious, 2-BR., full-basement home. Extra BR. down with lge. rec. room — beautiful grounds lge. dbl. garage, lge. green house with power — asking $87,900.
C. ATKINS 388-4434 B. BROWN
Westmont Realty (1977) Ltd.

9.82 ACRES
PLUS REVENUE
Elk Lake area, 2 BR home. 11 box stall barn, 2600 sq. ft. feed business, excellent return. Price $150,000.
FRANK SALE PAGER 738
THE PERMANENT 382-9191

ON 3.17 ACRES, MOSTLY wooded, this cedar sided home has 3 bedrooms up, one down, 2 fireplaces, finished rec. room, laundry room, large workshop area. Asing $105,000.
656-5337 Ted Phillips 656-5584
Block Bros. Realty Ltd.

BUILDERS SPECIAL, PARtially completed, 1718 sq. ft. house, app. 55% completed on 12.49 acres in Sooke. Land complete with pond, creek and scenic valley views, great potential. Asking $66,000. 478-5444.

253 COUNTRY HOMES and PROPERTIES

SINCE 1887 Pemberton, Holmes Ltd.
1000 Gov't St 384-8124

11.2 ACRES
GRASSLAND
SURROUNDED
BY PARK
Gently rolling grassland, wonderfully peaceful outlook over Race Rocks and Olympics. Nice old orchard and the start of a nice new one, and a few huge trees to make a perfect setting
FOR
The most charming smaller home (1560 sq. ft.) imaginable. Built by modern methods, with the charm of the last century. Bow windows, leaded panes, a wonderfully cosy 3 bedroom, 1½ baths room home. JUST PERFECT
$175,000 — 3925 Metchosin Road
To view please call:
DESMOND HOLMES
478-1227 384-8124

THETIS LAKE PARK
SECLUDED 2.7 ACRES
HOUSE AND COTTAGE
Situated on a totally secluded 2.7 acres of lawns, private walks, fruit trees, and adjoining 700' of Thetis Lake Park, a delightful 3 bedroom home with good sea and mountain views. Large living room with fireplace, spacious kitchen with breakfast room, panelled dining room, family room with fireplace. The cottage has living room with fireplace, kitchen, bathroom, bedroom. The property is an island of seclusion for two familes. EXCLUSIVE. $129,000.
TED WALFORD
Residence (24 hrs.)
Office Office
598-1420 477-1841
Block Bros. Realty Ltd.

MINI FARM
ON HAPPY
VALLEY RD.
1 mile west of Metchosin school. Pleasant home on 2 acres with rolling landscaped yard. Waiting for your creative touch, a family who loves animals, space, nature, all in a convenient spot. 2 bdrms, modern home up, plus a bdrm, another bath and rec room down. Owner moving. Among better homes. Very large 40x26 vehicle storage and small barn. Asking $89,500. MLS.
E. PROKOSCH 477-2194
ROY KAISER 477-6813
MONTREAL TRUST 386-2111

BY OWNER
In the low 50's for quick sale, only 5 year old, 3 bedroom, 1100 sq ft, fireplace, tool shed, nice landscaped lot, only 4 miles from Woolco in View Royal. 478-0020, 96 Marler Dr.

MALAHAT MINIFARM
Charming 3 bedroom home and outbuildings on 1 acre. $59,900. 478-9748.

Open House
1-5 p.m. Sunday, July 29th
Saanichton
1946 Jeffrey
(off East Saanich Road)
Come and see this well built, spacious, three bedroom home. The lower level consists of a two bedroom inlaw suite with fireplace. You'll also find a new two car garage with ample parking provided on a desirable corner property. Well priced at $69,500. Exclusive with courtesy to Realtors.
Bill Ratcliffe 656-4517
Gordon Hulme Ltd. 656-1154

256 WATERFRONT PROPERTIES

PAC-WEST
INTERNATIONAL REAL ESTATE BROKERS INC.
388-6161

IT'S BEAUTIFUL!
IT'S UNIQUE!
Situated on a country lane in CORDOVA BAY, this BEACHFRONT home offers the ultimate in "INDOOR-OUTDOOR LIVING!! Enjoy the 50 ft. of waterfront just steps from the manicured lawns and garden or step out of the kitchen to a patio highlighted with a fishpond and lily pads, waterfall and stream; virtually a miniature Butchart Gardens. The home is LOADED with CHARACTER and INDIVIDUALITY and features 2 gorgeous fireplaces — one in the living room and one in the dining room. There are spectacular views from most rooms. The family kitchen has loads of cupboards, eating bar and eating area. The lot size is approx. 50'x262' with a garage/workshop and separate carport. There are many more EXCITING details to share with you so phone today. New MLS. Price $147,500. Terry Eden 388-6161 (24 hrs.)

CHOICE LANDS END WATERFRONT. Custom designed 1435 sq. ft. home at the waters edge providing 1.07 acres of unique privacy. PLUS a separate self-contained guest cottage, also on the seafront. PLUS a separate 2 car garage and workshop. Many other outstanding features. Asking $190,000.
FRED SUTTON 652-1857
HENDERSON REALTY LTD.
385-9741

1100 ft. Waterfront
26 ACRES
on main "yacht lane" would make super resort. Full price $75,000 with terms. Try $5,000 down, could be share purchase.
MARG THOMPSON
477-0141 pgr 761 478-8706
THE PERMANENT

BIG HOUSE
SMALL LOT
DEEP COVE
$114,000
MICHAEL NEWMAN
477-7291 (Bus.) 652-4105 (Res.)
D.F.H. REAL ESTATE LTD.

MAGNIFICENT LAKEFRONT property, large 2-bedroom home with full basement, two fireplaces, studio, workshop and garage. ⅓-acre, fully-landscaped lot, garden, fruit trees, large cedars, and sandy beach. Located on quiet dead-end street 10 minutes from downtown. $87,500. No agents. 478-9196.

NEAR SWARTZ BAY, ½ ACRE with excellent sea view over Colburn Passage. Will build custom home for $125,000 and up.
656-5337 Ted Phillips 656-5584
Block Bros. Realty Ltd.

VERY SPECIAL! 150' OF PRIvate beach with small cottage, on Sooke River. Asking price of $26,000; but will consider offers. For more information call 385-8179.

$9500 CAN BUY YOU YOUR own waterfront lot, with membership in the Honeymoon Bay Association, power and water included. Call 477-0945 at night.

OPEN HOUSE BY BUILDER
FRI AND SAT, 1-4 PM
9360 LOCHSIDE DR, SIDNEY
652-1673 652-4155

WANTED: WATERFRONT property at Shawnigan Lake with or without cabin. 479-5696 or 383-7988.

7 ACRES, 300' WATERFRONT, magnificent views, fenced, barn for horses, 5000 sq.ft. home, $250,000. 652-3898.

256 WATERFRONT PROPERTIES

WATERFRONT
$79,900
64
SEASIDE DRIVE
ON .88 ACRES
This 1900 sq. ft. home is 2 years and of a WEST COAST design cedar siding and cedar shake roof. Open interior design with 2 FPs and large family room kitchen combination. Views are exhilerating and ever changing. Located at Sheringham Estates just past Sooke. Priced for quick sale as vendor has been transferred out of the country. Once in a lifetime opportunity to have waterfront at an affordable price of $79,900. This home can't last. Quickly call SHANE BEFURT 386-6164 or 479-0010. CASTLE PROPERTIES LTD. ANYTIME.

COME TO OUR
WATERFRONT
CONDOMINIUMS
630 SEAFORTH AVE
Featuring 2 Bedroom STRATA UNITS - $70,500 to $99,000. Situated on a 1.6 secluded, treed site with the balconies often only 15' from the city's waterside promenade (Capital City beautification project) Luxurious flexible floor plans - 1100 sq. ft. to 1224 sq. ft. Picture yourself gazing at the moon path on the water, or watching the ships entering the inner harbour, or watching seals and waterfowl. - 2 Bedrooms - 5 Rm apartments. Heat and hot water, and parking - also sauna and whirlpool. And for owners who travel there is rental management, and 10% Capital Cost Allowance.
Please view any day except Sunday and Monday 1PM to 5PM
DICKIE AGENCIES LTD
382-4312 or 382-8239

GABRIOLA ISLAND
5-ACRES
WATERFRONT LOTS
Beautiful panoramic view. Well treed, level, on power. $40,000 full price, $6,500 downpayment. Excellent investment property.

1—ACRE
Waterfront bluff, view of Nanaimo, priced to sell at $8,900.

BEACH FRONT HOME
4-year old 2-level home, 3-bedrooms, 2-baths, finished family room (could be in-law's suite), fireplace, W/W carpets, sundeck and carport. Located on Whalebone Beach. Only $89,000.

292' OF BEACHFRONT
1.34 acres of treed privacy with beautiful view of Inside Passage. Large 1-bedroom home, nice garden area. A prime beachfront property at $96,000. (Trade your condominium).
Neil Wark 247-8852 evenings
Gabriola Realty: 247-9622

SEE FRI., 12-4
TWO FAMILIES
OR JUST ONE
ON TWO LEVELS
Two living rooms, two dining rooms, two Jenn-Air kitchens, 2 full baths, 2 ensuites, 2 sundecks, upper level 3 bedrooms, main has 2 bedrooms and utilities room. So you don't want a two families home??? Then use five bedrooms (two ensuite) and use one living room, dining room, kitchen as your gracious entainment area. Truly breathtaking views from this home on it's high-rocky-easy-care lot at $139,900. 6766 Mark Lane. Out Durrance Lk. Rd. to Willis Point Rd. See signs. View with
JOHN RUSSELL
382-8101 or 386-9574
National Trust (Douglas)

LAKE COWICHAN
Lakefront Home
Beautiful setting on Lake Cowichan. 14 acres with approx. 350' of lake frontage. Immaculately kept 1½ storey, 4-bdr, full bsmt home. 3 car garage, implement and tool shed. Creek ambling thru' the property. Gardens and lawns very parklike with small irrigation system. An ideal retirement spot. $145,000. For any further information and an appointment to view, call Phil Lemare, office 112-746-5171 or evenings 112-746-5460.
HW DICKIE LTD
70 Government St
Duncan BC, V9L 1A1

WATERFRONT
ACREAGE
135' of ocean frontage. The main level (1350 sq. ft.) features large living and dining rooms, plus kitchen with a built-in nook, all with unparallelled views overlooking the ocean and mountains. 2 large bedrooms up, plus one down, plus extra bath and family room down in the full high basement. 4 car carport and room for everything else on 1.25 acres serviced with city water. A rare opportunity to own waterfront at the low price of $119,000.
GORDON JAMES
383-6518 477-1841
Block Bros. Realty Ltd.

OPEN HOUSE
10255 RESTHAVEN
SIDNEY
Fri. & Sat. 1:30-4 pm
Unobstructed sea views from this superb family waterfront home — fully insulated — thermopane windows — large lot. ML 4200. $142,500.
HAZEL CLARKE 658-5656
BARB GREENWOOD 384-5228
KNOWLES REALTY LTD.
384-8101

Savary Island Lots
"Far From the
Madding Crowd"
Waterfront and inside lots starting as low as $4,500 on this secluded and exciting island. With clean, clear water, miles of sand beach. Clams and oysters. Miles of bike and hiking trails.
ACTIVELY LISTING
AND SELLING
Bill Palfrey 598-4210
Island Homes Ltd.
386-7545

AIN'T IT GREAT!
Sunshine, blue ocean, whales, sea lions, Garry oak, eagles, arbutus, deer, fresh air, quiet, fresh sea food for the catching. All this is included with our first class oceanfronts. For more information on oceanfronts, views, homes, acreages please call your guide to the Islands, Peter Palmer, 273-9998 anytime or 946-8521.
PACIFIC SHORE REALTY
#3-5007-47A Ave., Delta, B.C.
V4K 1T9

LUXURY
WATERFRONT
This home is quality throughout. LR, DR, kitchen, den and Master Bdrm all face the water. It is heated by an energy saving heat pump conditioner. To really appreciate this fine home you must see it. Call now to view. MLS. $259,000. DOUG PAYNE, 658-5833 or TED WEBB, 384-0815 or 477-7121. A. E. LEPAGE WESTERN LTD.

ISOLATED
10.8 Acres with 1100 ft. on Saanich Inlet. This HIGHLAND Dist. parcel has no road access at this time but when it does, look for spectacular appreciation. Trees, views $100,000 and terms available from Vendors. A. Klenman 388-7868.
DUNSMUIR
PROPERTIES LTD.

2 LOTS AND CABIN ON LAKE Cowichan, Phone 246-9353.

258 CONDOMINIUMS

JUST LISTED
ALMOST
DOWNTOWN
HURRY FOR
THIS!
1. Most attractive 2-bedroom CORNER Condo with through hall, wall to wall carpeting, dining area, in suite storage, in a CONCRETE AND STEEL well managed building only 4-5 blocks from Douglas and Fort. Monthly assess. including HEAT AND COVERED PARKING only $62.12. Full price $29,900 Financing to suit you.
2. In the same location with the same amenities, a one bedroom with huge sundeck. Monthly assess. including as above only $47.94. Full price $24,500.
Where can you buy even the tiniest lot for these prices? And this is in the city! Act now — Bargains don't last. ML.
JOAN BAXTER
382-8101 (Off. 24 hrs.)
Res. 382-8037
National Trust Co.

Montreal Trust

UNIVERSITY
CONDOMINIUM
Ideal location for a professor or student or student family. 5 minutes walk to UVic and schools. 2 bdrms, spacious living with convenient laundry in suite, 4 applicances included. Large assumable 11% mortgage, so try $7,000 cash down. Asking $39,800. MLS. Call:
E. PROKOSCH
386-2111 477-2194
ROY KAISER
386-2111 477-6813

ALL STAR REALTY LTD

QUITE A
CONDO
LUSH PLUSH and eye popping is this luxurious 2-bedroom condominium at SPENCER CASTLE, 2 four pce. baths, large storage, washer, dryer in suite, sunny east exposure. Fabulous views, use of pool, billiards, library, etc. at Castle. A bargain at only $78,000. Trades Welcome.
JIM WEST
386-1255 or 595-4094 (res.)

"ASCOT HOUSE"
Excellent, 2-bedroom, corner suite very well priced at $43,500. For details call:
GAIL WEINBERG
595-1535 477-4467
J. PETER DUECK
386-7521 479-9909

OAK BAY
THE ANCHORAGE
Main floor one-bedroom suite fronting on Orchard Ave., with patio water views. Quiet, superb location, low taxes, low assessment and awaiting offers on $59,900.
GAIL WEINBERG
595-1535 477-4467
386-7521 PETER DUECK 479-9909
BOORMAN INVESTMENT
CO. LTD.
2045 CADBORO BAY RD.

INNER HARBOUR
LUXURY
SUPERB SEA, MOUNTAIN AND CITY VIEWS. MAGNIFICENT 2 BEDROOM, 9TH FLOOR, FULLY SELF-CONTAINED LUXURY RESIDENCE. $124,500.
TED WALFORD
RESIDENCE (24 HRS.)
OFFICE OFFICE
598-1420 477-1841
BLOCK BROS.
REALTY LTD.

OFFERS? OFFERS?
URGENT SALE
This 2 bedroom top floor corner suite with 4 pce. bath and ensuite off master bedroom is vacant in small complex in convenient location in Esquimalt. Open view of Harbour, just over 4 years old and low monthly assessment of $30.00. Owners must sell so make your offer on a price of $39,900. Will consider low down payment and 10% interest on balance. Please contact CLARE BROCK at 598-3321 or 592-2173 for viewing. M.L.S. 38451.
JACK MEARS
OAK BAY REALTY LTD.

PRICES ARE UP
Thats right prices are up, and will go up again. Can you afford not to purchase now?
Vista Chateau is now selling 1 and 2 bedroom condominium homes for as low as $36,900, and at these low prices we can still offer spacious luxury suites providing kitchens with windows and eating areas, skylights, fireplaces, underground parking, plus all of the other extras that you've come to expect in a Vista Homes Project. View this beautiful building now, there are only 14 suites (all corner suites) so it won't be on the market long. Phone our sales office 386-3315 or drive by 2631 Prior Street, 10-5 pm, 7 days per week.

NO STEPS AT ALL
Plus Elevator from electronically secure basement parking to your 4th (top) floor beautiful one bedroom plus den home. The interior decor is truly lovely, the spacious open floor plan permits you to entertain your friends. The blazing enervating sun is held at bay by this cool location. Plants thrive on the pleasant balcony, a little morning and evening sunshine pleases you. I live in the same building, I like it. $42,900. Unit #408 "THE SOUTHPORT" ON WORDSLEY, OFF LAMPSON.
JOHN RUSSELL 382-8101 386-9574
National Trust Co.

ONLY
1 LEFT
TOD HOUSE
2323 HAMIOTA ST.
1 bedroom, 1020 sq. ft. concrete and steel building. 1½ bathrooms, heatilator fireplace washer and dryer, window in the fully-equipped kitchen, close to all facilities including one bus to town. All corner suites. Open Tues.-Sat., 1:30-4:00 or phone H. Blake, 383-4372.
JACK MEARS
OAK BAY REALTY
LTD.
598-3321

Cedric Steele Realty Ltd.
388-6258

LAUREL POINT
2-bedroom suites of varying floor plans for the discerning buyer. Trades will be considered.
CEDRIC STEELE
REALTY LTD.
388-6258

2 BDMRS, 1½ BATHRMS
Secluded cnr, park view, $43,900.
2 BDRMS, 1½ BATHRMS
Extra lge secluded cnr, $49,500.
G. E. Bus Ryan
384-8124 anytime
Pemberton, Holms Ltd.
384-8124

258 CONDOMINIUMS

BROWN BROS. on LANSHARD
"People Helping People"

OAK BAY JUNCT. FIREPLACE $45,900
* Overlooks Courtyard
* Deluxe one-bedroom
* Quiet, like new
* Swim, swirl, sauna
* Super pool table
* Class 32 — 10% C.C.A.
* MLS

JIM MASSEY 385-8226
GEOFF SINGLETON 592-1429
or 385-8771 (anytime).

SAVOY Downtown Condo
One-bdrm unit in this reinforced concrete building. Immacualte condition, sundrapes, stove, fridge, dishwasher included. Offered at $41,000.
DOUG LAWSON 595-2486

WESTPORT 1020 EsquimaltRd.
Near new, 2 bdrm, 1½ bath unit with quality features galore. OPEN for your inspection 1-5 p.m. SATURDAY. Be sure to see it. Come in off Lampson St. to Wordsley. Priced right at $43,500.
TED KAY 385-8771

BACHELOR PAD
Dallas Rd. and Government St. Adult building. Small complex. Great location and only $31,500.
also
ROYAL WOODS
Penthouse suite with loft. A real-beauty at $41,900. Open to offers. Quick possession.
JIM MASSEY 385-8226
or 385-8771 (anytime)

REALSPAN PROPERTIES LTD
846 BROUGHTON 388-6454

The buy of the year. One of the largest units in a well managed, quiet, small complex. 2-bdrm, 2 bath, large kitchen with eating area, abundance of closet space and much more. All for the low price of $41,000. Call now for a viewing.
LAURIE COMO
479-1179 388-6454

ROYAL WOODS 1005 McKENZIE AVENUE $46,000.00
Neat, cool, 2 bedrm, 1½ bath, swimming and swirl pool, sauna, tennis court and many more amenities. Over 1,100 square feet, 3rd floor.
For further details call
L. A. COMO
388-6454 479-1179

"CEDAR VILLAGE" TOWNHOUSE $46,000.00
Multi-level of approximately 1,580 square feet with three bedrooms, 2 bathrooms, recreation room, two patios, two balconies and close to Simpsons-Sears. A tastefully landscaped 24-unit complex.
BRENT D. EWING
388-6454 658-5661

SPENCER CASTLE
QUEEN FOR EVERY DAY
is what the good woman will become in these 2-bedroom (2 4-pce. baths) suites at Spencer Castle. Large spacious units of approx. 1500 sq. ft. Concrete and masonry const. on 4½ acres of landscaped gardens. Very luxurious with mountain and sea views. 5 major appliances included in prices from $90,000.
OPEN DAILY 11 TO 5
Sat.-Sun. 1 to 5
WE TAKE TRADES
All Star Realty Ltd.
JIM WEST
386-1255 or 595-4094 (Res.)

OPEN HOUSE 308-120 Douglas St. Sat. 1-4
Condominiums are all the same, right. Wrong. This penthouse apartment is exitingly different. Unusual vintage architecture. Full size (not galley type) kitchen has dhishwasher and garburator. Separate (private) utility room with washer and dryer. Commanding sea views. Only 8 units in block, so no elevator. Park across the street. Price $47,500. Don Bacon, Byron Price & Assoc. Ltd. 385-2458, Res. 595-6588.

VIEW THE OLYMPICS
2 bedroom luxury condominium offers 2 large bedrooms, 2 - 4 piece bathrooms and view of Olympics. The attractive imitation fireplace with built-in bookshelves and 5 appliances included. To view call:
477-0073 Linda Tomal 477-1841
Block Bros. Realty Ltd.

OPEN 302-1235 JOHNSON SAT. 2-4 ONLY — $29,900
2 BEDROOM, CORNER UNIT, VIEWS. CALL VAUGHN THOMPSON, VICTORIA REALTY LTD. 386-3585, RES. 658-8541.

$450 DOWN with B.C. Grant
$206 (Principal, Interest and Taxes. Full price $28,900. Includes frost free fridge, self-cleaning range. Call 385-2458 for viewing. Byron Price & Assoc. Ltd.

YOUR OWN PATIO
This luxury 1 bedroom suite offers all the amenities of a prestidge condominium, swimming pool, controlled-entrance parking, hobby room saunas and games room as well as your own private patio. Call me to view:
477-0073 Linda Tomal 477-1841
Block Bros. Realty Ltd.

SAILOR'S HOME BASE
Immaculate one bedroom condo in Sidney with Marina at doorstep. Ideal for travelers and others too. Asking $29,750.
656-4000 K. DROST 656-2427
SAANICH PENINSULA PROPERTIES LTD.

SOUTH FAIRFIELD, BY owner, as new, 2-bedroom, 1½ baths, large living room, two balconies, three years old, newly decorated, small quiet block, seaviews, five appliances, CMHC building standards. Asking $63,900. 384-0767, after 5 weekdays, anytime weekends. No agents.

258 CONDOMINIUMS

Owner Leaving Island July 31 ESQUIMALT $38,900
More than you expect — 2 bedrooms, 2 FULL BATHS, tastefully decorated, patio balcony overlooking courtyard, 10% C.C.A. New MLS.
ED HO
477-7291 Bus. 384-8075 Pgr. 386
D.F.H. REAL ESTATE LTD.

3 SUPERIOR CONDOS.
1 ESQUIMALT $37,500. 2 bedrooms, large living room and dining room. Good kitchen. Close to shops and bus. (MLS).
2 Close to Library #39,900. Very spacious 1 bedroom unit. Rooms are large, range, fridge, drapes included.
3 Almost downtown $41,900. Well located spotless 2 bedroom unit, great for Walkers. Range and fridge included. (MLS).
To view the above please call
ROMA MOLYARD Eves. 384-4827
Royal Trust 384-8001

SEMI WATERFRONT JAMES BAY
One-bedrm condo with FANTASTIC SEA VIEWS — Westerly views. Located on the 3rd floor — covered parking — sauna — workshop — storage. Priced to sell $54,000. Excl. To view (no drive bys) please call:
PETER PRIMGAARD
386-3124 595-0306
Seaspray Properties Ltd.

BEACH DRIVE
I AM AN EMPTY CO-OP AND LONELY NOW! I've just been painted. I have lovely oak floors and over 1100 sq. ft. Two large bedrooms, huge living and dining areas! A step from Willows Beach. Make me happy with an offer on $46,500. I'll return your kindness with quietness, comfort and future appreciation. MLS.
I. G. LIDSTONE
388-4434 477-0982
WESTMONT REALTY (1977) LTD.

STUDIO CONDO
Furnished leasehold studio suite on 4th floor ORCHARD HOUSE, reinforced concrete building. Patio faces south and overlooks heated SWIMMING POOL. Located close to GOVERNMENT BLDGS, ideal for MLA's or govt. employees. Covered parking and good financing. For further info. call BILL BATES 384-8124 (office) or 592-4077 (res.).
PEMBERTON, HOLMES LTD.
1000 Government St.

NOW $52,900 3-BEDROOM
Condo in Fairfield, approx. 1100 sq. ft. Ground level in nice 10 suite complex. Nice living room with patio. Possible low down. Owner must sacrifice. Vacant for immediate possession.
JULIE MANNESS 384-3866
WAYNE BUTTERFIELD 479-7030
National Trust Co. 382-8101

GORDON HEAD AREA
Looking for a big one bdrm Condo? Look no further, as this could be just for you situated in a 24 unit complex and facing south giving lots of sun on your patio. Big bdrm, living room and dining area. Extra storage space, all this plus more and only $32,900. MLS 40433.
ART EVANS 386-0276 382-8101
National Trust (Douglas)

BY OWNER--SAVE $3,000
One bedroom plus bedroom or den on upper level penthouse condominium. The many features will make you want to live in this truly homey atmosphere set in 5-acres of woods. Phone: 479-4537 or 384-5522 for details. Immediate occupancy. Only 39,700.

OWNER LEAVING CITY?
Quiet, convenient, 2 bedroom corner condominium in adult block, no pets, no rentals. Reasonably priced at $38,900. Afternoons or evenings 383-0516.

BY OWNER 3 BEDROOM CONdominium, Esquimalt, close to shopping, schools and recreational facilities. Children and 1 pet welcome. $29,000. 384-5388.

INVESTORS
2-bedrooms, 1½-bathrooms, corner suite, with sea view. Presently leased for 1-year at $315/month. $39,900. 477-0982.

259 TOWNHOUSES

TURGOOSE POINT ESTATES SEAFRONT TOWNHOUSES
21 Prestigious Homes On Saanichton Bay
Open To View Sat and Sun 1-5
Daily 6-8:30
2654 LANCELOT PL. (off James Island Rd.)
North on Pat Bay turn right on Mt. Newton X Rd. and Follow the signs.
$92,000 - $118,000
Your choice of FIVE DIFFERENT MODELS. Without a doubt TURGOOSE POINT ESTATE TOWNHOUSES rank with the finest and most prestigious waterfront developments in the GREATER VICTORIA AREA.
Victoria Realty Ltd.
386-3585

3 BEDROOM TOWNHOUSE with 1½ bathrooms, fireplace, basement, kitchen with eating area. L-shaped living room dining room, has one mirrored wall and sliding doors to lawn. Kitchen also has sliding doors to small private deck and yard. This is an end unit in a well maintained complex near UVic. The complex has a pool, sauna and meeting room. Fridge, stove and some drapes included in asking price of $50,000. 477-8252 evenings

VIEWTIFUL
Watch the everchanging scenes in Esquimalt harbour from the livingroom, bdrm and rec room of this 2 yr. old townhouse. 3 Bdrms, 1½ baths, 2 fireplaces and 3 balconies. $67,500.
JUNE HOUGHTON
477-6185 595-2121
NATIONAL TRUST

SUPER TOWNHOUSE ONLY $58,900
Best buy in town! Approx. 1300 sq. ft., full basement. Well cared for complex. (MLS). Please Call: ROMA MOLYARD 384-4827 Eves.
Royal Trust 384-8001

BEACON HILL PARK
Finest town home in Victoria. Over 1800 square feet of elegance featuring cedar ceilings, cosy den, 3 fireplaces, huge master bedroom, private courtyard, skylights and much more. Ideal for semi-retired couple. Asking $89,900. 388-4793 after 5 pm.

NEW TOWNHOUSE
For as low at $235 per month. 3 bedrooms, 3 levels plus basement. Fenced yard and patio. Quality construction. $2,500 down, assume 1st mortgage, approximately $43,000. 388-7335 days, 386-6303 evenings.

BY OWNER, 946 MARKET Street, Victoria. High-quality townhouse, immaculate inside and out. 3-bedroom, 1½ baths, sliding glass door to private patio. Low taxes and maintenance fees. Fridge and stove included. $46,900. Phone 382-9744.

259 TOWNHOUSES

ONE LEFT THE SEAHAVEN
897 Admirals Rd.
Excellent Opportunity
WE BELIEVE WE HAVE THE BEST VALUE IN TOWNHOUSE ACCOMMODATION IN GREATER VICTORIA. AVAILABLE AT $57,900. THIS TWO BEDROOM TOWNHOUSE HAS HEATILATOR FIREPLACE IN SPACIOUS LIVING ROOM, SMARTLY DESIGNED KITCHENS WITH FULL APPLIANCES, FULL BASEMENT AND DOUBLE CARPORT. THESE HOMES ARE SITUATED ON A PARK LIKE SETTING FOR CAREFREE LIVING.
OPEN SATURDAY AND SUNDAY 1-5 P.M.
Or contact for personal viewing.
DAVE TAYLOR
BILL SIDHU
WESTMONT REALTY (1977) LTD.
388-4434

P. R. BROWN AND SONS LTD.
"The People to See"

PASSMORE PLACE
Two-storey townhouse with basement. Cedar siding exterior. 3-bedrooms, kitchen with breakfast area includes electric range and frost-free fridge. Spacious living room and dining room with full carpeting and includes drapes and curtains throughout, garden patio and balcony. Recreation facilities available. Offered at $53,950.
385-3435 JOHN EVANS 477-4452
P.R. BROWN & SONS

Something Special $57,000
Glassed In Sunporch
Three Bedrooms
Full Basement
DON'T FAIL TO ENQUIRE ABOUT THIS NICELY LANDSCAPED HOME. IMMACUATE INSIDE AND OUT. A CORNER UNIT, IT PROVIDES A SURPRISING AMOUNT OF ACCOMMODATION, STORGE AND PRIVACY. LOW MONTHLY ASSESSMENT. FOR FULL PARTICULARS AND APPOINTMENT TO VIEW PLEASE CALL:
388-4271 MR. JOHNSON 592-3573
388-4271 MR. YELLS 383-5039

JAMES BAY TOWNHOMES
$47,500 — Ontario Street — Unique, 2-bdrm home. Large sundeck and easy financing.
$44,900 — Ladysmith Street — 3-level, 2-bdrm home, fridge and stove included.
EILEEN MARTIN
477-7050 or 386-3124
Seaspray Properties Ltd.

EASY LIVING
Here is a dandy 3-bdrm townhouse in excellent area on quiet cul de sac. This home is immaculate in appearance. Large kitchen features lots of cupboards and even space for your washer and dryer. Good size living room — separate dining and 1½ baths. Patio and Garden area enclosed for your privacy. New MLS. Call today and view with ART EVANS, 386-0276 or 382-8101.
National Trust (Douglas)

3 BEDROOM CORNER UNIT, 1½ bathrooms, fireplace, double windows, private patio, many extras, mortgage available, low assessment. 479-7213.

BY OWNER, TOWNHOUSE, 3-bedrooms, 1½ baths, finished rumpus room in basement with sliding glass doors to patio. Swan Lake area. $52,000. 479-4511.

263 GARAGES FOR SALE, RENT OR WANTED

GARAGE PLUS SEPARATE workshop to rent, $100. 385-9253 or 595-0473.

WOULD LIKE TO RENT GArage in the Fairfield or Jubilee area. 592-9556 after 6pm.

265 HOUSES WANTED TO BUY

PAC-WEST
INTERNATIONAL REAL ESTATE BROKERS INC
388-6161

HELP! REALTORS OR HOME OWNERS
This is a sincere request for help in finding two specific homes.
(1) a modern 3-bedroom home, full basement, fireplace with rec room or space to develop one. Must be between Carroll Street and Admirals and Burnside and Gorge. Up to $68,000.
(2) 3, 4-bedroom home on large lot with good rear yard for 3 large recreational vehicles. Could need work. Up to $70,000. Any good area. Please phone Rock or Brent at Pac-West. 388-6161 (24 hrs.)

"CHARACTER"
Local couple and new baby require a large older home preferrably with character. Most areas considered. Cash up to $55,000. CALL CHRIS GREIG 386-6164 or 386-1296.

CONDO NEEDED
Elderly client requires a 1 bedroom unit preferrably with views. Must not be ground floor. Max. $45,000. CASH. FAIRFIELD or JAMES BAY. CALL CHRIS GREIG 386-6164 or 386-1296 evenings.

INVESTOR
Requires two or three bedroom home suitable for rental. Max. $50,000. CASH. CALL CHRIS GREIG 386-6164 or 386-1296 res. CASTLE PROPERTIES LTD.

DO YOU HAVE TO SELL?
2 or 3 BRM home with a basement or a 3 BDR without basement. I need one or the other. Please call me without obligation.
CLIFF SALMOND
385-7721 477-3626
GARDNER REALTY LTD.

WANTED WATERFRONT
Home in Fairfield, Oak Bay, Ten Mile Point area. The BIGGER THE BETTER. Call Leo Pigert 388-7868 or Res. 598-1975.
DUNSMUIR PROPERTIES LTD.

JIMMY REQUIRES A 3-BEDroom house, full basement, with SECLUDED back yard. House MUST be different and have a sundeck facing south and west. $85,000 to $90,000, north of Town & Country. Phone 386-2955 or 479-0735. CENTURY 21 Mayfair Realty.

OWNERS AND REALTORS
Cheetah Enterprises Ltd. will furnish, repair and maintain your listings, in top condition, and guarantee showing by appointment. Owners get maintenance and good financial return until property sold. 388-5464 pager 551

3½% COMMISSION
to sell your home!
Valuation without obligation
Douglas Hawkes Ltd. 384-7128
Len Thomas (Sr.) 478-6058
Herb Hodgson 382-3835

265 HOUSES WANTED TO BUY

WANTED URGENT
FOR YOUNG COUPLE WITH $5,000 CASH AS DOWN PAYMENT AND HAVE A REAL GOOD INCOME, BOTH WORK. CAN PURCHASE A HOME AROUND THE $60,000 MARK. WOULD LIKE LARGE LOT WHERE THEY COULD RAISE CHICKENS. CALL LEN LEDOUX AT 388-7557 or 382-9862.
Capital City Realty Ltd.

WANTED TO BUY
1) OAK BAY OR OAK BAY border. Must be 3 bedrooms up to $75,000. Anxious buyers.
2) GORDON HEAD — 3 bedroom or 2 bedrooms and basement older home. Up to low $60's.
3) JAMES BAY — FAIRFIELD 2 or 3 bedroom. No-step (or 2 or 3) for wheelchair ramp. $50,000. Call for immediate service.
JUDY JOHNSON
477-0191 388-5464 Pager 733
Royal Trust

DO YOU WANT
1. Early possession,
2. Qualified purchaser?

DO YOU HAVE
1. Waterfront or seaview property,
2. Laundry rm. on main level,
3. Private location?

PLEASE CALL
LEONA EDMONDSON
477-7291 384-8075 (Pgr. 1515)
D.F.H. REAL ESTATE LTD.

I SINCERELY NEED
A two bedroom home with or without a basement, or a garage on a small easy care lot in Fairfield, close to Foul Bay and Fairfield Road as far down as Memorial Cres. For a older couple from Parksville with cash. In the $50,000 to $55,000 price range. Please call Diane Pilotte as soon as possible. 388-7557 or 388-6275 pager 346.
Capital City Realty

MANITOBA COUPLE
Urgently require 2 or 3-bedroom nice retirement home up to $55,000. All cash.
388-7557 Ben Greig 598-3105
Capital City Realty Ltd.

HOUSE WANTED
4-bdrm house in the Springridge area up to $72,000, for out of town client. Please contact BILL NESBITT. A. E. LEPAGE WESTERN LTD., 477-7121 or 477-9910.

LOOKING FOR 3 BEDROOM home, Victoria area, sea view or ocean, app. $150,000. Buy now to rent out for 5 yrs. Will be in town 10 days starting August 2nd. If interested in selling reply to Victoria Press Box 742.

CASH PAID
If your house is suitable for rental purposes call my Agents Lee Wrobel and Randy Small. 385-1431.
British American Realty Ltd.

DIRECT FROM VENDER
Wish to purchase older 2-3 bedroom family home or building lot, Greater Victoria area, cash, no agents. Phone 721-3756.

BOWDEN REALTY 383-5524
Buyer for 3 bdrm home to $55,000. Near school, Glanford to Shelbourne. Possession 1 Sept.

PRIVATE BUYER NEEDS 3 bedroom house, 3 car parking, Olympic view, to $140,000, Fairfield or Oak Bay, 477-7312.

PRIVATE
Want older home. I will purchase for cash. 479-2209.

WANTED: HOUSE ON WOODed seaview or waterfront property. Cash. 592-6635.

268 LISTINGS WANTED

J. B. Young's
PRESTIGE HOMES LTD.
824 FORT ST. 383-3511
Specialist in better homes and choice waterfront properties. For prompt, courteous service please call — J. B. Young — Res. 598-1818 or 388-6275 (Pager 805).

THINKING OF SELLING?
Professional real estate marketing service.
"D"ependable, "F"riendly, "H"elpful.
LEONA EDMONDSON
477-7291 384-8075 (Pgr. 1515)
D.F.H. REAL ESTATE LTD.

I NEED LISTINGS!!
I have qualified buyers waiting to purchase in Oak Bay, Cadboro Bay and Gordon Head. If you're thinking of selling, call me now for that "ROYAL SERVICE."
MRS. MARILYN WOODWARD
477-2722
Royal Trust 384-8001

CONDOMINIUMS WANTED
LYNN HOLMES—386-6762
LANDMARK PROPERTIES

DON RYCROFT 385-3435
P.R. BROWN & SONS Ltd.

270 EXCHANGE REAL ESTATE

FOR SALE OR EXCHANGE
A number of properties to trade. What have you got.
LET'S MAKE A DEAL
Call Confidentially.
Bing Richards,
388-7868 or
388-5464 Pgr. 732.
DUNSMUIR PROPERTIES LTD.

EXCHANGE
Up and down duplex, separate entrances, meters and expenses. Large living areas. Very close to town. Live in and share the monthly payment thru rent. Will look at house in exchange. $53,500.
I. G. LIDSTONE
388-4434 Anytime
Westmont Realty (1977) Ltd.

271 LOTS FOR SALE

BUILDING LOTS $26,500 TO $29,000
Fully serviced in Saanichton area. Phone 652-1579

EAST SOOKE. 1.6 ACRES across the road from the sea. Very desirable building site with piped water. $33,000 or offer. Don Bacon, Byron Price & Assoc. Ltd. 385-2458, Res. 595-6588.

COURTENAY AREA
½-acre lakefront lot, mountain view, perfect for ski cabin and summer home. Private sale. $12,500. Phone 338-5152.

SOOKE. SUPERIOR WOODED lots on excellent road. 2 to 3 acres from $22,000. Good elevation. 642-5508.

BY OWNER ¼ ACRE LOT, SERviced, ready to build on, 10 minutes from city centre. Asking $26,500. 479-4810 after 6 pm.

PROTECTION ISLAND. APproximately ¼-acre, cleared lot, 5—minutes from ocean. $9000. 656-3579.

BEAUTIFUL ROCKLAND LOT, $53,500. Byron Price & Associates Ltd., 385-2458.

FULL SERVICED LOTS ON McKenzie, builder's terms, $27,900. 385-2743.

CABIN AND 2 RECREATION lots, near Shawnigan Lake, best offer. 474-1837, 386-8025.

271 LOTS FOR SALE

Park Pacific
Proudly Presents
DEAN PARK ESTATES

NEW STREET JUST OPENED
15 new lots on a quiet wooded cul-de-sac are now for sale. Also still available a good selection of ocean view lots.
Located in North Saanich on the slopes of Mount Newton adjoining John Dean Provincial Park. All lots are more than ⅓ of an acre with wide street frontage to give you plenty of room to build and for privacy.
Fully serviced with underground hydro and telephone, separate underground sanitary and storm sewerage systems, complete underground domestic water system with fire hydrants, fully paved and curbed streets with attractive street lighting.
Entrance close to Panoramic Recreation Centre on East Saanich Road. From Pat Bay Highway turn off at McTavish.
SALES OFFICE
656-7041
10:30-4:30
OR
Bob Young
383-9898
or
388-6275
Pager 2494
383-4124 anytime
Park Pacific Investment Ltd.

At BROADMEAD
WE HAVE IT ALL
Sunny seaviews, meadows, private lanes, rocky outcrops, treed seclusion, quail, pheasant and more. If you've been looking for that special spot for your new custom residence, visit us at Broadmead, a community of quality homes, created with care to preserve and compliment its unique natural beauty.
. . . 100-ft. wide lots are not the exception in Broadmead . . . that's our average lot size . . .
. . . space to live, to grow, to enjoy casual country living . . . yet just 10 minutes from city centre
. . . We have an excellent selection of ⅓ to ½-acre home sites available for viewing, priced from $31,500 to $44,500.
TAKE THE FIRST STEP TO BETTER LIVING!
Visit us at our office-display home, 950 Royal Oak Drive
8:30 A.M.-5:00 P.M. 658-5291
or call
Jeannie Dewhurst
Royal Trust Corp.
384-8001 or 658-8980

CITY LIGHTS
Here is an affordable opportunity — buy this 2¼ acre building site high atop Triangle Mtn. and enjoy forever the truly spectacular views. Only 15 minutes from City Hall (7 mile circle). Absentee owners need quick sale. $56,900.
J. DAVID HYSLOP
477-0141 598-5666
BRUCE BATEMAN
477-0141 384-2827

SALMON COUNTRY
Be close to where the big fish are — buy this 12.14 acre seaview property close to the East Sooke Park and across from Pacific Lions Marina. Roughed in road, water on property. Level area for building site. Southern exposure. $59,900.
B. BATEMAN
477-0141 384-2827
J. DAVID HYSOP
477-0141 598-5666

LOT FOR SALE $27,000
Situated in Esquimalt. Drive by 871 Dunsmuir to view this 60x120 Lot, has double garage on site. Added bonus—duplex zoned. Don't miss this one. Call
JUDITH CAMERON
477-0141 388-7088
THE PERMANENT

$3,000 DISCOUNT
on First 3 Sales
Beautifully treed one acre lots at Landsend Road. Each lot has water, paved roads and shared, private use of 60 acres.
$36,500 lots are $33,500
$34,500 lots are $31,500
$32,500 lots are $29,500
Terms negotiable.
Nine lots to choose from.
For your appointment to view please call Rick Hawkes at Douglas Hawkes Ltd.
384-7128 721-5161

SHAWNIGAN LAKE
Over two acres of old growth fir, cedar, hemlock nd alder. Gently sloping and only a stone's throw from lake. Offers on $25,000. Exclusive with GEORGE WALL, 386-2955 or 477-0548. CENTURY 21 Mayfair Realty.

TREES, TREES
Several lots (approx. 1 acre) in North Saanich, with gorgeous trees, close to beach. $30,000 to $34,900. Better check this out as lots are becoming scarce. Excellent homesite for now or the future. Call CENTURY 21 Mayfair Realty, 386-2955, GEORGE PARSONS, 386-2955 or 598-3847 or GEORGE WALL, 386-2955 or 477-0548.

VICTORIA, B.C. BEAUTIFULLY TREED COMMERCIAL LAND McKENZIE AVE. EXCELLENT POTENTIAL
Full detals. Serious enquiries only. EXCLUSIVE.
TED WALFORD
RESIDENCE (24 HRS.)
OFFICE OFFICE
598-1420 477-1841
BLOCK BROS. REALTY LTD.

BY OWNER, .6 ACRE, ARDmore area, good holding property, $30,000. 652-5700.

271 LOTS FOR SALE

COACH HOUSE REALTY LTD. 381-5255

MT. TOLMIE AREA LOT
1955 Woodley
Drive by this super secluded building lot in an elegantly established area of beautiful homes. 90x115' to accommodate virtually any residence of your dreams. Excellent holding possibilities as well.
Bruce F. Gibson 381-5255

New Listing $59,900
2.4 beautiful treed acres down a quiet country lane. A large corner lot in Central Saanich near Beach and Golf courses. Natural spring and water reservoir and the best selection of virgin fir, cedar and maple I have seen in a long while. A super building site easy to develop in an area of exclusive homes in a park setting. Don't miss this one. MLS. Call:
JACK BETTS for directions
385-2481 477-4042
Swinerton, Stewart Clark Ltd.
REALTY WORLD

13 acres $29,900!
10 acres $34,900!
10 acres $39,900!
PAT PARKER
CENTURY 21 Western Homes
1037 Cloverdale Ave.
386-3494 (24 hrs)

SAEC
BUILDING LOT
LOT 7, DEERLEPE ROAD
SOOKE
$19,900
Owner anxious to sell this 101'x360' building lot. One block from the sea. Paved road, hydro and water. Call Lorraine Strandlund at SAEC 382-9255 or 478-4671.

1 AC. LOTS
Approx. 30 lots to choose from, all well treed, some with views. One street for mobile homes only. Short walk to public beach, on city water, hydro and tele., paved roads. $13,500 to $15,500, 12 miles past Sooke off Woodhaven Rd.
MIKE MYERS
Res. 478-6349 Office 478-5561
388-6275 Pager #799
Block Bros. Realty Ltd.

MALAHAT 3 TEN-ACRE LOTS
Between Finlayson Arm and Malahat Drive. Well treed and serviced with roads, hydro and telephone. Just 25 minutes from Victoria. Lot #9 provides spectacular view and privacy overlooking Finlayson Arm $50,000 to $65,000.
MIKE RYLAND 478-4761
BLOCK BROS. REALTY LTD.
478-5561

40 BEAUTIFUL SECLUDED WILDERNESS ACRES
Near Cowichan Station on Mines Road. ½ mile off Riverside Road. Some views. Varied terrain. Trees $105,000. MLS.
CALL: JOHN HOLMS at 386-7521
BOORMAN INVESTMENT CO. LTD.
612 FORT ST.

10 LOT SUBDIVISION IN NANAIMO
10 large lots (7500 sq. ft. plus) that form their own cul-de-sac, fully serviced with sewer, water, paved street and curbs. Full price $109,000 with good terms to responsible purchaser. Call Engineered Homes, 385-6211. Eves. Harry Atkey 598-1737.

VIEW LOTS
1. .35 ac. in Dean Park — tremendous view of Gulf Islands, all services.
2. .75 Ac. Cordova Bay Ridge — outstanding view of sea and mtns. Owner will consider terms. Call TED DALE at 382-8101 anytime.
National Trust Co.

LOT CADBORO BAY
Sunny, large rectangular, panhandle lot in quiet location about 80'x150' plus 15' road allowances. Phone L.S. for details. Asking $44,000. MLS.
477-0191 MERYLE HAYS 721-3727
Royal Trust

REAL BARGAIN
5 ACRES NORTH SAANICH
On West Saanich Rd. Why pay in the high 40's for 2 acres when you can have 5 acres of pasture, trees and a clear building site with well, hydro and driveway in. All this for $67,000. 652-4826 evenings, days 595-2334 ask for Willy.

BROADMEAD SEAVIEW
Over 12,000 sq. ft. of Spectacular Seaview property in Established Broadmead.
LINDA ANDERSON 388-4434
WESTMONT REALTY (1977) LTD.

CENTRAL SAANICH
Large lots (10,000 sq. ft. plus) foundation and plans included. Fully serviced and close to the sea. Just 4 lots left. Priced from $26,000. Call Engineered Homes, 385-6211. Eves. Harry Atkey, 598-1737.

LOTS — VARIOUS LOCATIONS
Royal Oak Ave., Quadra-McKenzie Area and Gordon Head by UVIC in which we can build your New House. For information call Mrs. Pat Saulnier, Kasapi Const. Co. Ltd. 538 Dupplin Rd. at 386-6191 or res. 384-2197.

THROUGH THE ARBUTUS, Baker to the East, city lights dim to the glow of the setting sun. 18,000 square feet of views. For sale or build to suit.
Moore & Campbell Designer Builders Co. Ltd. 384-2131, 383-3489.

N-DUR ENTERPRISES LTD
We have a lot in an exclusive area of Cordova Bay. Includes architectural blueprints designed to your preferences, or we can build to suit. Invest now for only $31,500.
MR. MILLS 656-4365

0.6 ACRE, WELL TREED PROPerty with good view over water and farms. Power put into good natural building site. Excellent oportunity to live in a unique rural community, yet close to town and ammenities. $32,500. 592-0479

PRIME LOTS
Brand new cul-de-sac in Blenkinsop Braefoot Park area. The lots are treed, and very pretty. Only 5 left, asking $33,500 with terms. 652-4368.

LOTS FOR SALE
Large lots. Underground services Curbs, paving & street lighting. Area of fine homes. From $28,500.
MARCONI REALTY 386-3941

FULLY SERVICED LOTS PRICED FROM $27,250 ON NELTHORPE ST BY SWAN LAKE
Phone Roy at 383-1141 or 383-4497 or Dianne at 383-1141 or 479-7030
Associated Building Credits.

MOUNT TOLMIE
We can build for you, your own destinctive home on prestigious Mayfair Drive. 2 large view lots with no rock. House and lot in $100,000 plus range. R.A. Quigg Construction Ltd. 721-3443.

.68 ACRES, SIDNEY, CONVEnient beach, schools, bus. $34,000. 656-4074

80X140 CLEARED FULLY SERviced. Qualicum Beach. $15,500. Phone 752-9823

2½ ACRES, TREED HOMESITE or duplex. Woodridge Pl. $34,500. Terms. 598-5701

273 PROPERTY FOR SALE

Potential Commercial
Approximately 48,000 sq. ft. plus older duplex. Prime area in Gordon Head on Shelbourne. Asking potential re-zoning price. For any information phone: 477-5894.

SHAWNIGAN LAKE 1 BEDroom mobile home on ½ acre of cleared property, 1 block from lake, good beach and wharf, $27,900. 652-3289.

BY OWNER, 4.6 ACRES, MOSTly cleared with large horse barn, Langford-View Royal area. Asking $61,500. 478-0563 after 6 pm.

HOLDING PROPERTY NEAR Victoria, ½ acre treed plus common area with beach, only $10,000. 598-5701.

274 PROPERTY WANTED

CASH FOR
Land for development for subdivision, lots in the Victoria area. Kasapi Construction, 386-6191.

WANTED: LARGE DUPLEX lot, Victoria, Saanich, Oak Bay, cash. Mr. A. Matteo, 595-0506.

WANTED TO LEASE, LAND for mobile home in Langford, Colwood area. 477-4332

WANTED WATERFRONT LOT or good view lot on Gulf Island. 385-1101.

WANTED: WOODED SEAVIEW or waterfront property. Cash. 592-6635.

280 ACREAGE FOR SALE AND WANTED

ROYAL OAK PRICED FOR NOW $199,000
This home and property will appeal to the developer who wants the good life, NOW and has his eye to future. As a holding property you will have 5.5 acres of seclusion and beauty out of the Land Freeze. As a home, Cape Cod, 3 bedrooms, decorated with elegance and good taste. Tennis court only one of many extras. Call: PHYLLIS COUTTS 598-3321 or 388-9563 for viewing pleasure.
JACK MEARS
OAK BAY REALTY LTD.

MILL BAY 2 ACRE TREED LOTS $2450 DOWN— $219 P.M.*
The $24,500 asking price includes piped water, paved roads and approved septic sites.* (Based on 11½% interest — 25 year amortization).
For further details please call:
Rick at Douglas Hawkes Ltd.
384-7128 721-5161

DUNSMUIR 388-7868
LOOKING FOR LARGE ACREAGE? I HAVE ACCESS TO SOME. CALL: BING RICHARDS. 388-7868 or 388-5464, Pager # 732.

REDUCED OPEN SUNDAY 2 P.M.-5 P.M.
Choice building sites. Creek. 10 acres. Timber. First left (Connie Rd.) after 5169 Sooke Rd. Try your offer on $47,500. Preview alone or call David Scott.
385-3435 P. R. BROWN & SONS

COBBLE HILL
1¾ acres good growing soil fenced. Cross fenced, fruit and berry trees. Single Mobile with 3 beds and 2 add-ons. Lge. heated sun porch, greenhouse, garage, chicken house. Asking $40,000. ERIC FRAZER, 477-7121 or 743-9155 (Cobble Hill). A. E. LEPAGE WESTERN LTD.

3 FIVE ACRE PARCELS
GOOD HOLDING PROPERTY
ASKING $55,000 FOR EACH
G. E. Bus Ryan
384-8124 Anytime
Pemberton, Holmes Ltd.
384-8124

285 UP ISLAND PROPERTIES

USE YOUR MOBILE
as part payment on this comfortable 2 yr. old 3 B/R bsmt. home on large lot near Shawnigan Village. Priced to sell at $54,900.
743-5573 Joan Stallard 743-9889

MUST BE SOLD!
Owner is transferred and must sell this near new 2 B/R chalet style home at once! Secluded area on W. side of Shawnigan lake and short walk to the lake. Make your offer on $48,900.
743-5311 Joan Stallard 743-9889

WEST COAST CONTEMPORARY
A unique family home on a lovely ½ ac. lot set back from road. Professionally designed post and beam, sunken living room, skylight in foyer, 2½ baths, vacuum system, thermal windows, blt-in range and dishwasher. A super buy at $69,500 for quick sale. Don't delay!
743-5311 Joan Stallard 743-9889

SHAWNIGAN ESTATES
Enjoy summer recreation all year long. Purchase of lots entitles you to membership in Country Club, swimming, tennis, golf, indoor pool. A short walk away.
Lot 41 — Large treed lot close to club. Merrifield lane, $14,200. M37
Lot 168 — McKean Rd., — Super view lot. $16,000
Lot 135 — Extra large, lots of trees, privacy, $14,500 M77
743-5311 Joan Stallard 743-9889
J. H. Whittome & Co. Limited,
Shawnigan Lake, Branch

david burr LTD.
DENMAN ISLAND
WATERFRONT ACREAGE AND RESIDENCE
3 adjoining parcels may be purchased separately or as one. All have good 2nd growth timber and fabulous sea and mountain view.
10 Acres — 380' waterfront with modern large 2 bdrm home and spacious in-law suite $65,000.
21.4 Acres 1081' waterfront $55,000.
14.4 Acres — $180,000.
For further information please call
MADGE or DON ROBBINS
384-9072
david burr ltd. 384-9335

ISLAND RETREAT
Mudge Island, invest in your future at today's prices. $10,000. Lovely lot. Call 390-2674 or 754-3133.

NANAIMO, BY OWNER, 1470 square foot 3 bedroom split level. Rock fireplace living room, rock wall and wood stove in rumpus room. $79,900. 477-7150

SHAWNIGAN AREA, 2.46 acres, frontage on two roads, $21,900. $3,000 down or trade for ? Leo Van Dyk, 479-6264 or 386-3585. Victoria Realty Ltd.

LADYSMITH 3 BEDROOM, cedar plank, finished home, carport, basement, view, $55,000. 2 prime residential acres $50,000. 245-3747.

10 MINUTES SOUTH OF NANAImo, .66 acre in new subdivision. 385-3873

285 UP ISLAND PROPERTIES

COMOX VALLEY
WHO NEEDS A VACATION? Relax — launch your boat; enjoy the tranquility of this rambling rancher on beautiful 2.87 acres on the sea. 160' frontage. The best of rail fencing, 3 stall stable plus separate workshop. $168,500 full price.
PIONEERING SPIRIT! Seclusion far from the hustle and bustle. Spectacular view. Tall trees and large cultivated area, fenced and cross fenced. 234 acres for $115,000 full price.
LARGE FAMILY HOME on 4.94 acres, only 2½ miles from Courtenay. Small stream and holding pond, beautiful trees and pastureland. Chicken house and barn. $78,500.
CALL CHARLOTTE WILLIS
338-8962 OR 334-3124
COLLECT
NANAIMO REALTY (NORTH) LTD.
576 ENGLAND AVENUE,
COURTENAY, B.C.

Maple Bay Beach
Near new seaview home in the village, close to facilities. 1200 sq. ft. upper level with large living-dining room, 2 bedrooms and rap around sundeck. Lower level has rec room, bedroom, laundry and workshop. Very attractive inside with 2 fireplaces and all kitchen appliances. Easy care yard. A great place to live. $79,900
HALL MACKENZIE
H.W. DICKIE LTD.
5835 YORK RD. DUNCAN, B.C.
OFFICE 748-5211, RES. 746-4260

MILL BAY 2 ACRE TREED LOTS $2450 DOWN— $219 P.M.*
The $24,500 asking price includes piped water, paved roads and approved septic sites* (Based on 11½% interest — 25 year amortization).
For further details please call:
Rick at Douglas Hawkes Ltd.
384-7128 721-5161

PANIC IN PARKSVILLE
Owner must sacrifice new 2 bedroom townhouse, adult oriented, 933 sq. ft., private patio, best offer over $27,900. 309 Molliet St, Parksville.
Open Sat. & Sun. 1-4
530-3295

3-BEDROOM HOME ON 1.8 acres. Shake roof, sauna, oak flooring and large insulated workshop with power. 4.5 miles north of Qualicum. Well treed, possible view. $63,500 or best offer. 112-752-3587.

150' OF SUNNY LAKE FRONTage and 2 storey building suitable for several families for summer or permanent use or ? Potential income available to offset expenses. Victoria Press Box 568.

WATERFRONT HOME
1 acre fronting 294' on Honeymoon Bay, Cowichan Lake, 4 bedroom home, pier, sandy beach, secluded, $50,000. Resort potential. 245-3747 or 749-6107.

290 FARMS FOR SALE AND WANTED

WANTED, 5 PLUS ACRES WITH house, $110,000 cash, Victoria to Duncan or Saanich. 598-3583.

293 GULF ISLAND PROPERTIES

PENDER ISLAND
Why build?
Just move right into this 2-BR mobile home. Large sewered lot on community water system. A real buy at $19,500.
Moor your boat at your doorstep. ½ Acre plus level lot, parklike in a sheltered bay. $32,500.
Excellent building lot, driveway into level secluded site. $6,500.
Many more building lots from $4,900. View lots from $9,000. Lake Front from $11,900. Ocean front from $21,900.
Call Marg Keating 629-3329
8 Acres if evergreen and arbutus, approx. 1200 ft. of winding driveway. Good water supply with drilled well. Site cleared and ready to build. Log house plans available. Reduced to quick sale.
Top of the World — Spectacular 360 deg. view. 14.9 Acres. $55,000.
½ Acre lots from $5,000. Close to beach, fully serviced.
Lots from $9,000.
Time to pick your carpet. All cedar 1½ storey A frame with part basement. Hand crafted knotty pine cabinets. Sewered. $48,000.
Island Specialists, Pender Island.
Lynn Smith 629-3366
Lou Henshaw 629-3492
537-5515
Salt Spring Lands Ltd.
Box 69,
Ganges, B.C.
V0S 1E0

GABRIOLA ISLAND CLOSE TO BEACH
5-acre view property with well and power. Priced from $34,000, good terms. Only 2-blocks to beautiful Whalebone Beach.
7-acres of treed privacy, close to Taylor Bay Beach, offers to $45,000.
2½-acres well treed, 1-block to beach, only $22,900.
$33,900 for this 2-bedroom home with garage. Only 200 yards to the beach
Alpine style home, warm wood interior, beamed ceilings, ½-acre, 1-block to the beach. $41,500.
Close to Silva Bay, 3-bedroom home on 1-acre. Fireplace, view of the Bay. $46,000 full price
4-bedroom home plus guest cottage and extra lot, 1-block Taylor Bay beach, only $53,000. An excellent investment.
½-acre lot view of the water with good well, 300 yards to beach. $14,500 full price.
Neil Wark 247-8852, evenings
Gabriola Realty: 247-9622

BEAUTIFUL SALTSPRING
A ½-acre seaview lot on community water. Very well situated. Pleasantly treed. Asking $22,500. but TRY YOUR OFFER! Call PETER BARDON 388-6258.
CEDRIC STEELE REALTY LTD.

WHY TAKE A CAR?
Saltspring. Beautiful Morningside Road only 9 minutes walk from Fulford ferry. Serviced lots, .75 to 1.6 acres, S.W. exposure, seaviews, building scheme, lovely area for secluded living, beach access. Sign on properties. $17,500 to $25,000. Phone 743-9173 before 8 am.

LANTZVILLE/UCLUELET QUALICUM, B.C.
Residential, cleared, treed, fully serviced, 75x145. Quiet area of beautiful homesites. Build or invest! Vancouver Island. (604) 390-2674 or 754-3133 or 758-2916.

30 MINUTES SOUTH OF NANAImo on Mudge Island, large waterfront 20x250 ft., huge trees, good beach, shellfish galore, must sell, reduced to $17,300. Call Glen Galloway personally eves. 758-5537 or days c/o Block Bros. Realty, 388-9240.

GABRIOLA ISLAND, 1½ acres, near Silva Bay Marina, asking $16,000. 752-6153 or 725 3451, M.L. Daniels, Box 506, Tofino.

NORTH PENDER, OVER 6 acres, spectacular view of Gulf Island, southern exposure, hydro, near ferries. $29,000. 478-0231 mornings and evenings.

293 GULF ISLAND PROPERTIES

PENDER ISLAND
11 acres part treed and fairly level, remainder south slope panoramic views, $26,500
2.31 acres treed farm land, mostly level, excellent soil, 300' road frontage, $15,000
2¾ acres forest land, superb sea views at rear of property, $14,000
1.7 acres timber, private road to building site, Island and sea views, $16,500
Large selection of serviced lots from $6000
Good selection of homes priced from $45,000
2 bedroom log cabin. Ocean view, near moorage, $34,000
WATERFRONT HOME
5 yrs. old, 2 bedrooms, 2 fireplaces, kitchen barbecue and large sundeck, 1 acre with 194' waterfront on Browning Harbour, $79,500
MAYNE ISLAND
800 sq. ft. cottage, near ferry terminal, ⅓ acre, treed, excellent weekend retreat, $22,500
Pacific Coast Lands Ltd. Pender Island B.C. 112-629-3271.

NEW AND HUNGRY!
My home is on Pender and I am ready to serve you.
Quality lakefront home, 2 bdrms., treed. All services in. $47,900
Treed oceanfront. All services, cul-de-sac. $26,900 ½ cash
Superb oceanview. Hydro, phone. $12,900, $4,000 down, $115.00 mo.
Magnificent oceanfront or view acreage? Make an appointment with me to see Neptune Estates.
Call me collect at home. Steve Patton, 112—629-3734 or 946-8521, PACIFIC SHORE REALTY, No. 3, 5007-47A Avenue, Delta, B.C., V4K 1T9.

ALL STAR REALTY LTD
SATURNA ISLAND 3-BEDROOM ONLY $39,900
Solidly built, attractive in park-like setting. About a mile from the ferry and handy to general store. Great view from balcony overlooking harbour. Must be sold.
JIM WEST
386-1255 or 595-4094 (Res.)

PENDER ISLAND
Here is a really good recreational lot in Magic Lake Estates. Buy this .6 acre lot and you have wharfage at Thieves Bay Marina. Two private lakes and acres of peace and tranquility. Good ferry service from Swartz Bay. Very fair value at $6,950.
J. DAVID HUYSLOP
477-0141 598-5666
THE PERMANENT

½ ACRE LOT ON GABRIOLA Island, cleared, close to beach, quiet road. Asking $5,900. 477-6510 or 383-1228.

294 MAINLAND AND OUT OF PROVINCE PROPERTIES

KSH SEATTLE AREA
4.47 acres on Bainbridge Island, one half hour via ferry boat from downtown Seattle. Property is served by city water and sewer systems; close to schools, shopping and services. Potential for 36 to 41 units of apartments or condominiums. Offered at $275,000.
KUSHER, STRINGER AND HILL INC.
220 MADISON AVE. S.
BAINBRIDGE IS., WA. 98110
206-842-5626

HOW TO WRITE A GOOD CLASSIFIED ACTION AD

1—IT'S BEST to start your ad with the name of the article or service you have to offer. If you have an apartment, room, etc., for rent, or property for sale; start your ad with the location.

2—BE CLEAR. Readers respond more quickly and favorably by giving complete, definite information. Always include the price in your advertisement.

3—MAKE IT EASY for the reader-prospect to reach you. Always give your telephone number or your name and address. If you do not have regular hours, state a preferred time for the prospect to get in touch with you.

4—PLAY SAFE. You get the greatest reader attention by using consecutive insertions. A six-day order is best and costs less, and you can, of course, stop your ad as soon as you get the results you want. You pay only for the days your ad appeared. Lower yearly rates are available to those who wish to keep their services or products before the public.

5—PLACE YOURSELF in the reader's position and ask yourself what you want to know about your offer. The answer you give will make a good Want Ad.

6—GIVE YOUR PROSPECT every inducement you can with good copy. Classified action ad readers have the money and are already interested in buying the merchandise or service you have to offer; the details and information you give are the most important.

7—TO PLACE YOUR AD, call 386-2121, your direct line number to fast Want Ad action. A courteous, efficient advisor will be glad to help you word and place your order. And remember, Classified Action Ads afford you the most complete coverage. Telephones are open 8:00 a.m. to 6:00 p.m. Monday through Friday, 8:00 to 5:30 p.m. Saturday. Don't allow the reader to speculate.

Deaths and funerals

305 DEATHS and FUNERALS

BOATE — In Victoria, B.C., on July 24, 1979, Mrs. Laura Boate, widow of Baszel Arnott (Bill) Boate; aged 81 years, born in Melrose, Manitoba and a resident of Victoria for many years, late residence, 4017 Gordon Head Road; formerly of Selkirk, Manitoba. She leaves her daughters, Mrs. Leona Fial of Victoria, B.C. and Mrs. Evelyn Goodbrandson, Selkirk, Man.; dear grandmother of Vandy, Rhonda, Barbara, Susan, Laurie and Allan and dear great-grandmother of Tina. She will be missed by many who lovingly called her Nana.

Service in the Sands Mortuary Limited, "Family Chapel of Memories," 1803 Quadra Street, Victoria, B.C., on Monday, July 30, 1979 at 3:00 p.m., Rev. Alex Calder officiating. Cremation.
SANDS — VICTORIA

FRUMENTO — Peter David Frumento of Campbell River, B.C. passed away on July 21, 1979 in the Vancouver General Hospital after a lengthy illness. He is survived by his loving wife, Marjorie; two daughters, Mrs. I. Humar (Tana Dawn) of Burnaby and Mrs. I. E. Corrigall (Robyn Marie) of North Vancouver; and four sons, John and daugher-in-law, Sandra of North Vancouver, Allen and daughter-in-law, June of Whistler, B.C. and Kelvin and Darin of Campbell River, B.C. Also survived by six grandchildren; one brother, Jack Frumento of Campbell River; one aunt, Mrs. Lilliam Jones of Victoria and several cousins.

A private family service was conducted by Rev. McKay Esler on Monday, July 23 in the Boal Memorial Chapel, North Vancouver followed by cremation.

FULMER — On July 24, 1979 at the Victoria General Hospital, Sarah Fulmer aged 76 years of 301-948 Esquimalt Road. Predeceased by her husband, Gordon in July, 1978, she leaves her daughter, Janet Dawson of Victoria; two sons, Donald of Winnipeg and Allan of Edmonton; 10 grandchildren; one great-granddaughter; three sisters, Mrs. Margaret Bell of Surrey, Mrs. Flora Hedley of Vancouver and Mrs. Dolly Morgan of Victoria; two brothers, Jack Thompson of North Vancouver and Kenneth Thompson of Victoria; nieces and nephews. She was a member of the White Shrine, Esquimalt, I.O.D.E., Esquimalt and the Esquimalt United Church.

Funeral service in McCall Bros. FLORAL CHAPEL, Johnson at Vancouver Street on Monday, July 30 at 1:00 p.m. with the Rev. W. B. Taylor officiating. Interment at Hatley Memorial Gardens.

JOHNSON — In Victoria, B.C. on July 23, 1979, Mrs. Beatrice Alice Johnson, aged 96 years, born in Leeds, Yorkshire, England and a resident of Victoria for the past 25 years, late residence, 63 Gorge Road East. She leaves her daughters, Mrs. Ada Ramsey, Olds, Alberta and Mrs. Hilda Willis, Aylesbury, England; daughter-in-law, Mrs. Emily Shearer, Nanaimo, B.C.; grandchildren, Mrs. Pearl Caddell and Robert Johnson, Victoria, B.C., Stephen Ramsay, Calgary, Alberta and Gillian Rossetti, England; three great-grandchildren; nices and nephews.

Service in the Sands Mortuary Limited, "Family Chapel of Memories", 1803 Quadra Street, Victoria, B.C. on Friday, July 27, 1979 at 3:00 p.m. Captain G. Cassell officiating. Cremation.
SANDS—VICTORIA

JOHNSON — Suddenly on July 23, 1979, Mary Johnson, aged 57 years, born in Sarita, B.C., late residence, 3125 2nd Avenue, Port Alberni, B.C. She leaves her son, Rob Johnson, Victoria, B.C.; daughter, Mrs. D. (Anne) Unger, Langford, B.C.; two grandchildren; mother, Mrs. Louise Johnson, Victoria, B.C.; brothers, Kenneth and Ralph, Bamfield, B.C. and Robert, Port Alberni, B.C.; sisters, Shirley Werner, Victoria, B.C. and Mabel Nookemus, Bamfield, B.C.

Service in the Chapel of Memories Funeral Directors, 4065-6th Avenue, Port Albernie, B.C., on Friday, July 27, 1979, at 1:00 p.m. Pastor Peter Teigrob officiating. Interment in the Alberni Valley Memorial Gardens. Arrangements by the Sands Mortuary Limited.
SANDS — VICTORIA

JONES — In the Victoria General Hospital, after a lengthy illness, Mr. George Idris Jones, a native son of Victoria, B.C., late residence, 308-1140 Hillside Avenue. He leaves his loving wife, Ethel, at home; son, George and daughter-in-law, Diane, Victoria, B.C.; granddaughters, Denise and Julia; great-grandson, Andrew; brothers, Dave and Wilfred, Victoria, B.C.; sister and brother-in-law, Viola and Everett Law, Seattle, Washington; aunt, Mrs. L. Lee, Seattle, Washington; nieces and nephews.

Service in the Sands Mortuary Limited, "Family Chapel of Memories", 1803 Quadra Street, Victoria, B.C., on Friday, July 27, 1979, at 11:00 a.m. Rev. E. A. Follows officiating. Cremation. Flowers and cards gratefully declined.
SANDS — VICTORIA

KENNEDY — In Victoria, B.C. on July 20, 1979, Captain Michael Kennedy, aged 91 years, born in Ireland and a resident of Victoria for many years, late residence, 4481 Interurban Rd.; formerly had served with the North West Mounted Police in the North West Territories; enlisted on July 16, 1910 and served with the Irish Guards and Royal Inniskilling Fusiliers in France, England and Canada and retired on Feburary 8, 1919.

Service in the Sands Mortuary Limited, "Family Chapel of Memories", 1803 Quadra St., Victoria, B.C. on Friday, July 27, 1979 at 1:00 p.m. Interment at the Royal Oak Burial Park.
SANDS — VICTORIA

KNIGHT — Claire Cowdry, on Friday, July 20, 1979, in Winnipeg, Mrs. Clare C. Knight, beloved wife of Donovan N. Knight, of 123 Grenfell Blvd., Winnipeg, and loving mother of Judy Knight and David Knight and grandson, Jason Knight.

Funeral service was held in St. Georges Anglican Church, in Winnipeg, on July 24, 1979. Interment in St. John's Cathedral Cemetery.

KNILL — In Victoria General Hospital on July 26, 1979, Percival Charles Knill, aged 80 years of 1613 Earle Street, formerly of Regina. Predeceased by his wife, Rachel, in 1972. He is survived by a son, John F. Knill of Calgary and daughter, Mrs. E. (Eileen) Fedoruk of Victoria; four grandchildren.

Private family service will be held on Monday, July 30 in Hayward's Thomson and Irving Chapel, 1625 Quadra at Balmoral. Rev. D. Smith officiating followed by Cremation. Flowers gratefully declined.

MacLEOD — on July 25, 1979, Wille J. MacLeod of Victoria in her 89th year.

Memorial service Saturday, July 28 at 11:00 a.m. in the Chapel of First Memorial Services, 4725 Falaise Drive. Rev. Dr. J.L.W. McLean officiating. Cremation. In lieu of flowers donations to the B.C. Heart Fund would be appreciated. Arrangements through the Memorial Society of B.C. and First Memorial Services Ltd.

305 DEATHS and FUNERALS

MINHINNICK — Suddenly in Victoria, B.C., on July 24, 1979, Wing Cmdr. Stuart Harry Minhinnick, aged 65 years, born in Esterhazy, Sask., late residence, 3225 Eldon Place. He leaves his loving wife, Katherine Berys, at home; sons, Stephen, Cowichan Bay, B.C. and Mark, Chemainus, B.C.; granddaughter, Sandi Lynn. Mr. Minhinnick served during the Second World War with the R.C.A.F. attaining the rank of Wing Commander and receiving the D.F.C. in September, 1944. He was a member of the "800 Wing — Victoria" and the Air Force Officers' Association, Victoria, B.C.

Service in the Sands Mortuary Limited "Memorial Chapel of Chimes", 1803 Quadra Street, Victoria, B.C., on Friday, July 27, 1979, at 2:00 p.m. Cremation. Flowers gratefully declined. Those so desiring may contribute to the Canadian Arthritic and Rheumatism Society, 317 Cook Street, Victoria, B.C., V8V 3X5.
SANDS — VICTORIA

Sleep on dear
good mother,
it has been
long years

Since you left
our hearts
filled with sadness
and tears

Yours was a heart
that was blithesome
and gay

Scattering sunshine
all along
the way

You know how we love
you
and, yes,
love you yet

Though God took you
from us,
we cannot
forget.

308 CARDS OF THANKS

May we offer our deep appreciation and thank you, to our many friends and relatives especially Mr. & Mrs. Trudeau, Father Costello, The Besch family and Penny Merlin for the kind and comforting messages of sympathy and flowers to my late Husband Raymond.
Rose Brabant and family.

309 IN MEMORIAM

BLACKIE — In loving memory of our dear sister, Gladys Mary Blackie who passed away July 27, 1979.

In our hearts your
Memory lingers,
Always tender, fond and true,
There is not a day, dear Sister,
That we do not think of you.

—From sister Margaret and niece Gwenneth.

ROWLAND - Nothing can ever take away the love a heart holds dear. Fond memories linger every day, Remembrance keeps him near.
In loving memory of our father, Walter C. Rowland. Who passed away July 27th 1978. Ever remembered by your loving family.

THEY SHALL GROW NOT OLD AS WE WHO ARE LEFT GROW OLD, AGE SHALL NOT WEARY THEM, NOR THE YEARS CONDEMN, AT THE GOING DOWN OF THE SUN, AND IN THE MORNING, WE WILL REMEMBER THEM.
WITH GRATITUDE, SANDS

310 FUNERAL DIRECTORS

Sands

COMMUNITY CHAPELS DEDICATED TO SERVING Vancouver Island Families

HERE WHEN YOU NEED US

Your Seven Community Chapels	
VICTORIA	388-5155
SIDNEY	656-2932
COLWOOD	478-3821
DUNCAN	746-5212
LADYSMITH	245-2331
NANAIMO	753-2032

We Care About Vancouver Island Families

Sands

McCall's

FRIDAY
ERDMAN
Mr. Clyde Oliver
11:00 a.m. FLORAL CHAPEL
MONDAY
FULMER
Mrs. Sarah
1:00 p.m. FLORAL CHAPEL
WURTELE
Lt. Col. William Godfrey, MC
2:00 p.m. FLORAL CHAPEL

McCALL BROS. Funeral Chapels
JOHNSON AT VANCOUVER STREETS

For Funeral Information Phone 385-4465

Hayward's (B.C. Funeral Co.)
Thomson & Irving

Funeral Chapels
1625 Quadra St.
386-3505

CUNNINGHAM FUNERAL CHAPEL
1155 FORT STREET
Phone 384-5512 or 384-8626
Offering dignified moderate service for all. Geo. S. Cunningham, owner, manager.

FIRST MEMORIAL SERVICES
Serving the Public and Exclusive Area Undertakers for the Memorial Society of B.C. 658-5244.

311 MONUMENTS

STEWART MONUMENTAL WORKS LTD.
ESTABLISHED 1896
Marble fireplace and tabletops.
1403 May St. 384-3452
Memorial of Distinction

Mortimer's Monuments
383-6421
709 KINGS RD. (at Douglas)
FOUNDED 1877

NOTICE TO CREDITORS AND OTHERS

In the Matter of the Estate of KATE ROBERTSON, late of 90 Linden Avenue, Victoria, B.C.

NOTICE IS HEREBY GIVEN that creditors and others having claims against the estate of the above-named deceased are hereby required to send them to the undersigned Executor at P.O. Box 580, Victoria, B.C. V8W 2P6, before the 31st day of August, 1979, after which date the Executor will distribute the said estate amongst the parties entitled thereto, having regard only to the claims of which it then has notice.

Royal Trust Corporation of Canada,
Executor,
By its Solicitors,
Messrs. Horne, Coupar, Manson & Shaw.

NOTICE TO CREDITORS AND OTHERS

In The Matter of The Estate of SAMUEL JAMES BOND BUTTON, late of 3572 Quadra Street, Victoria, B.C., deceased.

NOTICE IS HEREBY GIVEN that creditors and others having claims against the estate of the above-named deceased are hereby required to send them to the undersigned Executor at P.O. Box 580, Victoria, B.C., before the 31st day of August, 1979, after which date the Executor will distribute the said estate amongst the parties entitled thereto, having regard only to the claims of which it then has notice.

ROYAL TRUST CORPORATION OF CANADA
Executor

By its Solicitors:
MESSRS. HORNE, COUPAR, MANSON & SHAW

Province of British Columbia — Ministry of Forests

NOTICE TO CONTRACTORS

Sealed tenders for the supply and installation of a new underground irrigation line at the B.C. Forest Service Campbell River Nursery will be received by the undersigned at Room 317, 1450 Government Street, Victoria, B.C., up to 3:30 p.m. (local time) on August 14, 1979, and opened in public at that time.

Plans and specifications may be viewed after July 30, 1979, at:

1. Construction Association of Victoria, 1075 Alston Street, Victoria, V9A 3S6.
2. Nanaimo Construction Association, 2232 Wilgress Road, Nanaimo, V9S 4N4.
3. North Vancouver Island Construction Association, 101 — 1180 Ironwood Street, Campbell River, V9W 5P7.

Plans may be viewed and/or obtained after July 30, 1979, from:

1. Technical Services Branch, B.C. Forest Service, 612 Johnson Street, Victoria, V8W 3E7.
2. Forest Ranger, B.C. Forest Service, Box 909, 497 Island Hwy., Parksville, V0R 2S0.
3. Nursery Supt., B.C. Forest Service, Snowdon Road, Box 25, Campbell River, V9W 4Z9.

All inquiries should be made to the Technical Services Branch, phone 387-1784.

A deposit of $15.00 is required, which will be refunded to the unsuccessful bidder upon return of the plans and specifications in good condition, within 30 days of the award of contract.

Tenders must be made subject to the conditions of tender and submitted on the forms and in the envelopes supplied.

No tender shall be considered having any qualifying clauses whatsoever and the lowest or any tender will not necessarily be accepted.

DEPUTY MINISTER
VICTORIA, B.C.
FILE: 571-7923-25(1)

NOTICE TO CREDITORS AND OTHERS

IN THE MATTER OF THE ESTATE OF EMILY ADA DYER, late of 1230 Balmoral Road, Victoria, B.C., deceased

NOTICE IS HEREBY GIVEN that creditors and others having claims against the estate of the above-named deceased are hereby required to send them to the undersigned Executors at #100 -747 Fort Street, Victoria, B.C., before the 31st day of August, 1979, after which date the Executors will distribute the said estate amongst the parties entitled thereto, having regard only to the claims of which they then have notice.

RONALD HENRY BLAKE
MONTREAL TRUST COMPANY
Executors
By their Solicitors
MESSRS. HORNE, COUPAR, MANSON & SHAW

NOTICE TO CREDITORS

In the matter of the estate of PERCIVAL STANTON LEE, otherwise known as PATRICK STANTON-LEE, formerly of No. 104-701 Esquimalt Road, in the City of Victoria, Province of British Columbia.

Creditors and others having claims against the above estate are required to send full particulars of such claims to DOUGLAS L. HUNTER, 606-796 Granville Street, Vancouver, British Columbia, V6Z 1J6, on or before the 24th day of August, A.D. 1979, after which date the Estate's assets will be distributed, having regard only to claims that have been received.

JACK DAVID LEE
Administrator.
By: Hunter & Hunter,
Solicitors.

IN THE COUNTY COURT OF VANCOUVER, Vancouver Registry, Action No. F791172, Between Larry Jang (Plaintiff) and Anthony Scott (Defendant)

NOTICE

TO: ANTHONY SCOTT, late of Ucluelet, British Columbia

TAKE NOTICE that an Action has been commenced against you in this Court by Larry Jang, in which the Plaintiff's claim is for the sum of $5,691.17, being the balance due and owing by the Defendant to the Plaintiff pursuant to a promissory note dated the 15th day of July, 1976, made by the Defendant payable to the order of the Royal Bank of Canada, which said note was subsequently endorsed by the Royal Bank of Canada to the order of the Plaintiff, and for interest and for costs;

AND THAT a Garnishing Order Before Judgment in the aforesaid Action was obtained on the 28th of June, 1979 and served on the Garnishee therein, the Royal Bank of Canada, 400 Main Street, Vancouver, British Columbia, on the 29th of June, 1979;

AND THAT pursuant to the said Garnishing Order, the sum of $6,027.45 has been paid into Court;

AND THAT it has been ordered by His Honour Judge Spencer on the 11th day of July, 1979, that service of the Writ of Summons and Garnishing Order Before Judgment on you be effective by this advertisement. If you intend to defend this Action, or if you have a set-off or counter-claim which you wish to have taken into account at the trial, you must give notice of your intention by filing a form entitled "Appearance" in the Registry of this court at 800 West Georgia Street, Vancouver, British Columbia within 21 days after the publication of this advertisement, and you must also deliver a copy of the "Appearance" to the Plaintiff's address for delivery which is c/o Henry H. Lew, Esq., #305—1682 West 7th Avenue, Vancouver, British Columbia, V6J 4S6. You may obtain a form of "Appearance" at the Registry. If you fail to file the "Appearance" within 21 days after the publication of this advertisement, Judgment may be taken against you without further notice;

AND THAT with respect to the monies paid into court pursuant to the said Garnishing Order, you may apply to the Registrar or a Judge of the Court and, if he considers it just in all the circumstances, he may make an Order releasing all or part of this Garnishment.

Solicitor for the Plaintiff
Henry H. Lew, Esq.,
Barrister & Solicitor,
305-1682 West 7th Ave.,
Vancouver, B.C.

PLANNING AREA NO. 2
Capital Regional District
ELECTORAL AREA OF METCHOSIN
ZONING
NOTICE OF PUBLIC HEARING

NOTICE is hereby given that all persons who deem their interest in property affected by the following proposed by-law will be afforded an opportunity to be heard on the matters contained therein at a Public Hearing to be held in Board Room "B" of the Juan de Fuca Recreational Complex, 1767 Old Island Highway, Victoria, B.C. on Wednesday, August 1, 1979 at 8:00 p.m.

1. A by-law to amend former B.C. Regulation 20/67 (Electoral Areas of Colwood, Langford, Metchosin and part of View Royal), being Amendment by-law No. 109, 1979.

Former B.C. Regulation 20/67 is amended as follows:
By deleting from the Rural Zone and adding to the Rural Residential 3 Zone, Lots 11, 13, 15 and 16, Sections 113 and 114, Plan 31116, Metchosin Land District, as shown shaded on Plan No. 114, attached and forming part of this by-law.

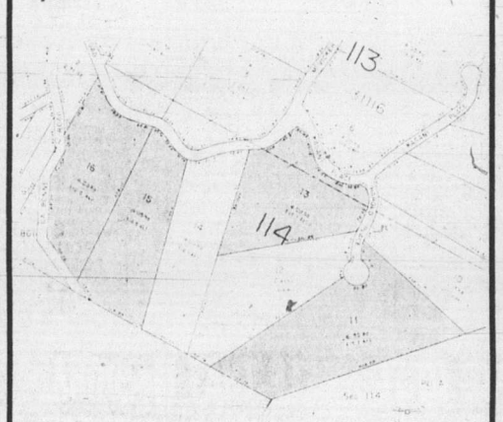

APPLICANT: Carl and Sanni Harold
LOCATION: McVicker Road, Kasani Place, Harold Place
PURPOSE: To allow for subdivision into two hectare lots

Copies of the complete proposed by-law may be viewed during normal working hours, 8:30 a.m. to 4:30 p.m., Monday to Friday inclusive (holidays excepted), at the offices of the Capital Regional District, 524 Yates Street, OR Building Inspection Offices, 670 Granderson Avenue, Victoria, B.C.

D. A. Young,
Secretary

NOTICE TO CREDITORS AND OTHERS

In the Matter of the Estate of ETHEL HENRIETA JACKSON, late of 1780 Fairfield Road, Victoria, B.C.

NOTICE IS HEREBY GIVEN that creditors and others having claims against the estate of the above-named deceased are hereby required to send them to the undersigned Agent for the Executrix, P.O. Box 580, Victoria, B.C. V8W 2P6, before the 31st day of August, 1979, after which date the Executrix will distribute the said estate among the parties entitled thereto, having regard only to the claims of which she then has notice.

ROYAL TRUST CORPORATION OF CANADA
Agent for the Executrix
By its Solicitors
MESSRS. HORNE, COUPAR, MANSON & SHAW

SEALED TENDERS, addressed to the undersigned at Ninth Floor, 700 W. Georgia, Vancouver, B.C., V7Y 1E1 and marked "New Victoria Coast Guard Base, Site Work 3" will be received up to 3:00 P.M., local time, August 16, 1979.
The contract will comprise of concrete and asphalt paving, drainage, fencing and various excavations and disposal.
Plans, specifications and other tender documents may be examined July 30, 1979 at the office of the Regional Manager of Special Projects, Canadian Coast Guard, 700 W. Georgia, Vancouver, B.C. and copies can be obtained on deposit of a certified cheque for $25.00 per set made payable to the Receiver General for Canada, refundable on return of the plans and specifications in good condition.
Plans, specifications and other tender documents will also be on display at the Amalgamated Construction Association of B.C., 2675 Oak Street, Vancouver; Construction Plan Services, 3786 Myrtle Street, Burnaby, B.C.; Construction Association of Victoria, 1075 Alston Street, Victoria, B.C.; Nanaimo Construction Association, 2232 Wilgress Road, Nanaimo, B.C. and Alberni Valley Contractors Association, 3024 Second Avenue, Port Alberni, B.C.
The Coast Guard does not bind itself to accept the lowest or any tender.

T. J. Kew,
Regional Manager
Aids and Waterways
Canadian Coast Guard Western
TELEPHONE 666-6930
TELEX: 045-3235

PLANNING AREA NO. 2
Capital Regional District
ELECTORAL AREA OF VIEW ROYAL
ZONING
NOTICE OF PUBLIC HEARING

NOTICE is hereby given that all persons who deem their interest in property affected by the following proposed by-law will be afforded an opportunity to be heard on the matters contained therein at a Public Hearing to be held in the View Royal Community Hall, 279 Old Island Highway, Victoria, B.C. on Tuesday, July 31, 1979 at 7:30 p.m.

1. Proposed Zoning By-law No. 599 for View Royal is a By-law to regulate the use of land, buildings and structures and regulate the height and siting of buildings and structures in View Royal. The regulatory provisions of this By-law have been drawn up to conform as closely as possible with the policies contained in the Official Community Plan (View Royal) adopted by By-law No. 243 of the Capital Regional District in 1976 and as further amended.

The proposed Zoning By-law established both provisions of general applicability and provisions and regulations for each of the zones established by the By-law and are summarized as follows:

Section 1 PURPOSE: The View Royal Zoning By-law regulates the development and use of land and the location, and use of buildings and structures erected thereon.

Section 2 DEFINITIONS: Defining such items as campsite, corner lot, gross floor area, structure, watercourse.

Section 3 ADMINISTRATION AND ENFORCEMENT: Which includes such items as nonconforming uses enforcement, amendment procedure.

Section 4 ESTABLISHMENT OF ZONES: Defining the area of the proposed by-law, repeal of previous zoning regulations.

Section 5 GENERAL PROVISIONS: Includes regulations for such items as A.L.R., flood control, accessory building, home occupation, prohibited uses, temporary buildings.

Section 6 OFF-STREET PARKING: The owners of any building in any zone shall provide off-street vehicular parking.

Section 7 OFF-STREET LOADING: The owners or occupiers shall provide off-street loading spaces.

Section 8 RURAL ZONE A-1: Allows for uses such as agriculture fair grounds, agriculture, one-family dwelling, kennel.

Section 9 ONE-FAMILY DWELLING ZONE R-1: Allows for such uses as one-family dwelling, home occupation.

Section 10 TWO-FAMILY DWELLING ZONE R-2: Allows for such uses as one-family dwelling, two-family dwelling, home occupation.

Section 11 ATTACHED HOUSING ZONE RM-1: Allows for such uses as one-family dwellings and two-family dwellings, attached housing, home occupation.

Section 12 APARTMENT ZONE RM-2: Allows for such uses as apartment, one and two family dwellings, attached housing, home occupation.

Section 13 NEIGHBOURHOOD COMMERCIAL ZONE C-1: Allows for such uses as bank, business and professional offices, restaurant, personal service establishments.

Section 14 HIGHWAY COMMERCIAL ZONE C-2: Allows for such uses as gasoline service station and car wash, parking facilities, taxi office, veterinary clinic, accessory buildings and uses.

Section 15 TOURIST COMMERCIAL ZONE C-3: Allows for such uses as campsite, motel or auto court, hotel, restaurant, cafe, which are accessory to permitted uses.

Section 16 LIGHT INDUSTRIAL ZONE M-1: Allows for such uses as automobile body shop, storage yard, warehousing, wholesaling.

Section 17 GENERAL INDUSTRIAL ZONE M-2: Allows for such uses as gravel processing, industrial uses; **except** that defined as "offensive trade"; noxious or offensive to the public by reason of odour, dust, smoke, gas, noise, vibration, glare or electrical disturbance; refuse and garbage dumps; auto wrecking yards.

Section 18 COMMUNITY INSTITUTIONAL ZONE P-1: Allows for such uses as church, community care facility, hospital, rest home, school.

Section 19 PARK AND PUBLIC USE ZONE P-2: Allows for such uses as golf course, playfields, recreation facilities.

Section 20 DEVELOPMENT PERMITS: Allows for the Regional Board to issue development permits which may regulate or require such items as landscaping, dimensions and siting of buildings, exterior finishing of buildings, areas for play and recreation.

Section 21 TITLE: "View Royal Zoning By-law, 1979".

Copies of the complete proposed by-law may be viewed during normal working hours, 8:30 a.m. to 4:30 p.m., Monday to Friday inclusive (holidays excepted), at the offices of the Capital Regional District, 524 Yates Street, OR the Building Inspection Offices, 670 Granderson Avenue, Victoria, B.C.

D. A. Young,
Secretary

NOTICE TO CREDITORS AND OTHERS

IN THE MATTER OF THE ESTATE OF DONALD FREDERICK CRAWFORD, late of #402 - 1050 Park Boulevard, Victoria, B.C., deceased.

NOTICE IS HEREBY GIVEN that creditors and others having claims against the estate of the above-named deceased are hereby required to send them to the undersigned Executors at #100 - 747 Fort Street, Victoria, B.C., before the 31st day of August, 1979, after which date the Executors will distribute the said estate amongst the parties entitled thereto, having regard only to the claims of which they then have notice.

LEILA GWENDOLYN CRAWFORD,
MONTREAL TRUST COMPANY,
Executors.
By their Solicitors
MESSRS. HORNE, COUPAR, MANSON & SHAW.

Province of British Columbia — Ministry of Forests

VANCOUVER FOREST REGION NOTICE OF STAND TENDING CONTRACT (S)

SEALED TENDERS for the following Juvenile Spacing contract will be received by the Regional Manager, British Columbia Ministry of Forests, 355 Burrard Street, Vancouver, B.C. V6C 2H1, on the date shown below:

(1) Contract ST92K4-70 J.S. Located Cedar Lake North Ranger District #17 Campbell River on 84.13 Ha. Viewing date August 9, 1979, leaving Ranger Station at 09:00 a.m.

Note Viewing of this site prior to submitting a tender is mandatory.
Deadline for receipt of Tenders is 15:30, August 9, 1979

Tenders must be submitted on the form in the envelopes supplied which, with particulars, may be obtained from the Forest Ranger(s) indicated or from the Regional Manager, Ministry of Forests, located at 355 Burrard Street, Vancouver, B.C. V6C 2H1.

*Lowest or any tender will not necessarily be accepted.

This call for tender comes under the Terms of the Canada-British Columbia Intensive Forest Management Agreement.

Transport Canada — Transports Canada

SEALED TENDERS for the project(s) or services listed below, addressed to the undersigned at 739 West Hastings Street, Vancouver, B.C., V6C 1A2, and endorsed with the project name and number, will be received until 3:00 p.m., Vancouver time, on the specified closing date. Tender documents may be obtained at the office of the undersigned, Room 405, 739 West Hastings Street, Vancouver, B.C.

Project No. 2-E-27 — Resurfacing of Runway 11-29, Taxiway and Apron, and related work at Campbell River Airport, B.C.
Closing Date: 3:00 p.m., Vancouver Time, August 9, 1979
Deposit: $25.00
Description of Work: The work consists of resurfacing Runway 11-29, taxiway and apron, with approximately 20,600 tonnes of hot mix asphaltic concrete.

Tender documents may also be seen at the Amalgamated Construction Association of B.C., 2675 Oak Street, Vancouver, B.C.; Construction Plan Services, 3785 Myrtle Street, Burnaby, B.C.; N. Vancouver Island Construction Association, 101—1180 Ironwood Rd., Campbell River, B.C.; Nanaimo Construction Ass'n, 4—2232 Wilgress Rd., Nanaimo, B.C.; and Construction Ass'n of Victoria.

INSTRUCTIONS

Deposit for plans and specifications must be made in the form of a CERTIFIED BANK CHEQUE to the order of the Receiver General for Canada, and will be released on return of the documents in good condition within 14 days from the date of tender opening.
To be considered each tender must be submitted in duplicate on the forms supplied by the Department, and must be accompanied by the security specified on the tender documents.
The lowest or any tender not necessarily accepted.

F. B. Wong,
Regional Superintendent,
Materiel Management
Canadian Air Transportation Administration
Telephone: (604) 666-1378
Telex: 04-54320

NOTICE OF APPLICATION FOR CHANGE OF NAME

NOTICE is hereby given that an application will be made to the Director of Vital Statistics for a change of name, pursuant to the provisions of the "Change of Name Act," by me: Anne Dyson of 530 Harbinger Street in Victoria, in the Province of British Columbia, as follows: To change my name from Anne Dyson to Anne Howard.

Dated this 24th day of July, A.D. 1979.

ANNE DYSON

Province of British Columbia
Ministry of Highways and Public Works

NANAIMO HIGHWAY DISTRICT SEAL COATING

Sealed tenders marked "Tender for Seal Coating" will be received by the Ministry of Transportation, Communications and Highways at 301-190 Wallace Street, Nanaimo up to 2:00 a.m. on August 10, 1979 and opened in public at that time and date.

The work to be performed consists of the supply of equipment, labour and traffic control to seal coat approximately 5 miles requiring approximately 14,000 gallons of emulsion. Work to be done in the Cassidy, Duncan and Lake Cowichan areas.

The Ministry to supply chip or like material to be picked up at stockpiles in the areas where the work is to be undertaken. The Ministry to deliver the emulsion by tank truck to the job sites.

Tenders to cover the supply of all equipment, labour, and traffic control to seal coat on a price per gallon basis.

Workmanship to meet Ministry requirements as outlined under Section 24 of general specifications for highway construction.

The Ministry will insist the aggregate be applied by a Flaherty Spreader.

John W. Morris,
District Highway Manager.

PLANNING AREA NO. 2
Capital Regional District
ELECTORAL AREA OF VIEW ROYAL
ZONING
NOTICE OF PUBLIC HEARING

NOTICE is hereby given that all persons who deem their interest in property affected by the following proposed by-laws will be afforded an opportunity to be heard on the matters contained therein at a Public Hearing to be held in the View Royal Community Hall, 279 Old Island Highway, Victoria, B.C. on Thursday, August 2, 1979 at 7:30 p.m.

1. A by-law to amend former B.C. Regulation 103/60 (Electoral Area of View Royal), being Amendment By-law No. 110, 1979.
Former B.C. Regulation 103/60 is amended as follows:
The following is a synopsis of the regulations contained in the by-law.
By adding under DIVISION (4) ZONING, and after Section 4.12, the following new zone:

4.13 C-1 NEIGHBOURHOOD COMMERCIAL ZONE

4.13.01 **Permitted Uses** Specific types of businesses and operations permitted in the C-1 Neighbourhood Commercial Zone such as banks, businesses, professional offices, personal service establishments, etc.
4.13.02 **Conditions of Use** (1) Any goods produced on the premises must be sold at retail on the same premises.
(2) All business or undertakings must be conducted within enclosed structure except parking and loading facilities and a service station.
4.13.03 **Height of Buildings** Building height shall not exceed 9m or two storeys.
4.13.04 **Front Yard** 7.5m in depth
4.13.05 **Side Yards** Giving certain distances for corner lots, lots abutting certain zones and unserviced rear accesses.
4.13.06 **Rear Yard** 7.5m in depth
4.13.07 **Lot Coverage** 40 per cent of the lot, maximum coverage.
4.13.08 **Landscaping and Screening** Landscaping and screening shall be provided.
4.13.09 **General** Relevant provisions of Sections 5, 6 and 7 of By-law 599 shall apply.

2. By deleting from the Residential Zone and adding to the Neighbourhood Commercial Zone, Lot 12, Section 3, Plan 3738, Esquimalt Land District, shaded on Plan No. 115 attached and forming part of this by-law.

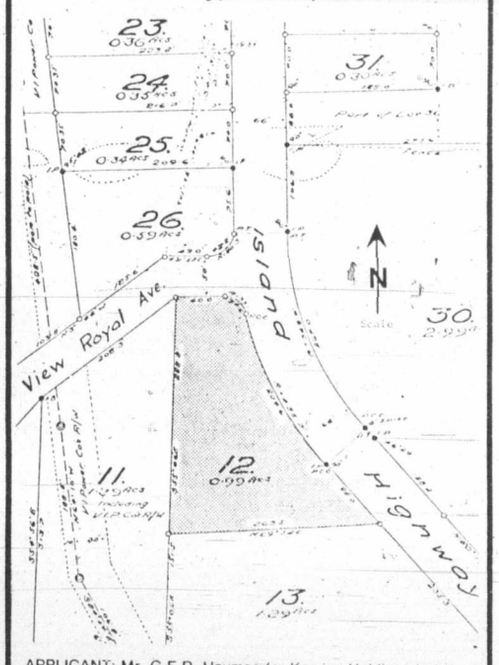

APPLICANT: Mr. G.E.R. Haymes for Kamian Holdings Ltd.
LOCATION: 199 Island Highway
PURPOSE: To allow for a retail furniture reproductions outlet and allied articles as well as operate a small tearoom.

3. A by-law to amend By-law No. 243, "Official Community Plan (View Royal) By-law, 1975", being Amendment By-law No. 5, 1979.
By-law No. 243, cited as "Official Community Plan (View Royal) By-law" is amended as follows:
The Plan Map of By-law No. 243 be amended by changing the "Open Space and Conservation" designation to "Neighbourhood Commercial" designation as shown on Plan No. 3, attached and forming part of this by-law.

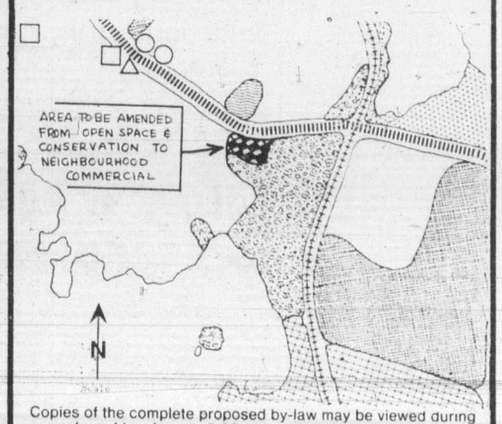

Copies of the complete proposed by-law may be viewed during normal working hours, 8:30 a.m. to 4:30 p.m., Monday to Friday inclusive (holidays excepted), at the offices of the Capital Regional District, 524 Yates Street, OR Building Inspection Offices, 670 Granderson Avenue, Victoria, B.C.

D. A Young, Secretary

Union would police itself and board file grievances

By BILL SMITH
Colonist reporter

Fears of a "sellout" to the union of police board responsibilities was the underlying theme of a lengthy debate by the board Thursday on the issue of grooming standards for the 115-member force.

Police Chief Robert Peterson's suggestion that the standards form part of the collective agreement re-ignited the controversial issue which had lain dormant for several months.

He said this "novel" approach to the "ticklish problem" had been the suggestion of a committee empowered to deal with the matter.

The proposal would see the police association assuming responsibility for enforcing standards laid down by the board, and the board given the right to file a grievance if a member violated the code.

Reginald Midgley and veteran board member John Tribe expressed serious misgivings about the scheme, however.

"We're opening a dangerous area," said Midgley. "Whose going to run the department, us or the association?"

It was essential for the department to have discipline, he said, "and it has to come from the chief."

He said: "We are getting far too much input from the (municipal) hall and the Canadian Union of Public Employees which relate to other things. This is a police department we're talking about. Let's forget the whole thing."

Tribe said the board had a responsibility under the (police) act to manage the department, "and this included setting grooming standards.

"There are more and more things the board is doing that has to have agreement of the union, and I don't like this trend."

He said standards should be set by an employer and people joining the force should be made aware of the need to be well groomed.

Mayor Mel Couvelier said the unique aspect of the plan was that the association would assume responsibility for enforcing standards.

"In effect, they are willing to assume a disciplinary role, " he said.

Peterson said questions had been raised about the legality of setting such standards and whether they violated an individual's rights.

The knotty problem of human rights came up repeatedly during committee discussions, he said.

"We are going on the basic premise that a majority of our policemen want to see good grooming standards, and rather than adopt a strict policy, regulations would be individually self-imposed by a majority of the force."

The B.C. Police Commission had set down regulations for dress but stopped short of setting grooming standards "because they realize it's a hot issue," he said.

There were people on the force "testing" existing grooming regulations because a double standard had been set for the hair length of men and women officers, Peterson said.

(Men must now wear their hair short, whereas women can wear their hair over their ears.)

"My supervisors are finding it awfully difficult to deal with this problem," he said.

The board gave its approval in principle to the proposal but it is subject to review when the final regulations are drafted by the committee.

In other business, the board:

● Expressed concern over a delay by the provincial cabinet in reviewing a task force report on policing.

A decision on whether the government will assist the municipality in establishing a dog unit is awaiting the review.

Saanich was told in April that three cabinet ministers given the B.C. Police Commission report had not had time to study the document which had been in their hands for a month.

● Heard that a meeting has been arranged with neighboring police chiefs to consider establishment of a central records office.

FIRE GUTS HOUSE

A house on the Tsartlip Indian reserve in Central Saanich was gutted by fire at about 5:30 p.m. Thursday, a Sidney RCMP spokesman said.

The fire at 81 Tsartlip Lane was apparently accidental and was still under investigation, the spokesman said.

The house was not occupied when the blaze broke out.

Special meeting on library's fate

The fate of the old Central Library building is to be discussed at a special meeting of Victoria city council.

The city-owned building is to be vacated next February when the library moves into its new premises, the provincial government building on Broughton.

There's no shortage of proposals for consideration by council. Recently-called tenders for the sale of both, the old Carnegie Building and the later addition which is owned by the four core municipalities, produced two bids which were opened at Thursday night's council meeting.

One was from Munro's Bookstore for the purchase of the old building. The offer was $100,000. Munro's also offered to lease the building for $20,000 a year.

The second bid was from Kyle's Gallery which offered to buy the old building for $350,000.

No money offers were received for the newer building.

But West Coast Savings Credit Union offered to negotiate with the city a proposal for the establishment of corporate headquarters and a branch in both buildings. Financial details are to be discussed during negotiations.

Ferries strike vote Aug. 9

Canadian Press

The chances that B.C. residents and tourists might have to make due without ferries sometime later this year increased with the announcement that the union representing ferry workers will hold a strike vote Aug. 9.

Shirley Mathieson, president of the B.C. Ferry and Marine Workers Union, said Thursday in a terse news release that negotiations between the union and the B.C. Ferry Corporation had broken off.

Corporation spokesman Norm Thornber said that the parties were considering bringing a provincial mediator into the dispute. A former union business agent who has changed sides to become labor relations manager for the corporation, Thornber said union and management had agreed to a news blackout on negotiations.

Earlier indications were that manning, safety and the status of B.C. Ferry's 600 casual employees would be important issues.

The ferry workers' two-year contract expires July 31.

The last ferry strike, in October 1977, lasted seven days. The workers had walked out in defiance of a 90-day cooling-off period ordered by the cabinet.

Curbside pickup favored

A switch to curbside from back-door garbage pickup is favored by a majority of Saanich residents responding to an opinion poll, the *Colonist* has learned.

The change could slash the municipality's garbage costs by up to $330,000 a year.

The questionnaire, prepared by University of Victoria staff for Saanich, will be released next week.

Elderly and handicapped residents would continue receiving backyard collection at no extra cost.

Garbage collection now costs Saanich about $800,000 a year.

auctions • appraisals
AUCTION EVERY FRIDAY NIGHT
Kilshaw's OF VICTORIA
six generations
AUCTION
Estate and Consigned
FURNISHINGS
FRIDAY 7 P.M.
MODERN CHESTERFIELDS AND HIDE-A-BEDS
BEDROOM STES.
8-PCE. KNECHTEL DINING
NEW LOVESEAT
ROYAL CROWN DERBY "MIKADO" TEA AND DINNER SERVICES
CHESTS, DRESSERS, DINETTES, REFRIGERATORS
OFFICE DESK
CASH REGISTER
ELEC. TYPEWRITERS. Etc.
CLEARANCE 30 BICYCLES
For the City of Victoria
For your sale or cash guaranteed appraisal call
KILSHAWS
1115 FORT ST. 384-6441

Special Lite time.
'Specially good with almost any meal.
Less than 99 calories per bottle makes Special Lite less filling.
Refreshing, real Canadian beer taste makes it really food for thought.
Next time . . . . try the Special.

Special Offer
FOR PRIVATE PARTY CLASSIFIED ADVERTISERS
Use this handy coupon to place your Classified Advertisement and save money

Name .....
Address .....
Phone No. .....
Signature .....
No. of insertions ..... Amount Enclosed $ .....

FILL OUT AND MAIL TO
SPECIAL OFFER
Victoria Press,
P.O. Box 300,
Victoria, B.C.
V8W 2N4.
OR
DELIVER IN PERSON TO
2621 Douglas St.,
Victoria, B.C.

Your ad will run as soon as possible upon receipt of this coupon and payment or please specify consecutive dates.

Classification Number ..... 10 WORDS MINIMUM

10 Words for 1 insertion in The Daily Colonist and Victoria Times: $1.20
12¢ for each additional word.
10 Words for 3 insertions in The Daily Colonist and Victoria Times: $2.85
28¢ for each additional word
10 Words for 6 insertions in The Daily Colonist and Victoria Times: $4.50
45¢ for each additional word.
Victoria Press Box Charge $3.25 per month.
Replies to be mailed Replies to be held for pickup.

All ads must be written in regular classified style, and run on consecutive days.

All real estate, mobile home, rental and business advertising is considered to be commercial advertising and will not qualify for this special offer.

SEND CHEQUE or MONEY ORDER
— NO REFUNDS —

THE DAILY COLONIST AND VICTORIA TIMES

MacDONALD'S FURNITURE MART
CORNER OF BROAD AND PANDORA (OPP. CITY HALL) 383-1171
RIGHT on the CORNER
Simplicity
A McGraw-Edison Product
QUALITY COSTS YOU LESS
RIGHT on the PRICE
MacDONALD'S SUMMER SALE DAYS!
Simplicity WE GUARANTEE IT!
2 TWO YEAR PARTS REPLACEMENT WARRANTY
5 FIVE YEAR DRYER DRUM AND TRANSMISSION REPLACEMENT WARRANTY
AUTOMATIC WASHERS In Almond and White, Reg. $535 ..... SPECIAL $499.95
MATCHING DRYERS Almond Only, Reg. $359 ..... SPECIAL $339.95
OTHER DRYERS Almond Only, Reg. $349.95 ..... SPECIAL $299.95
1 ONLY DRYER. Gold, Reg. $379.95 ..... SPECIAL $349.00
WRINGER WASHERS
● Square Porcelain Tub
● Safety Wringer
MODEL 25111L
REG. $325.00
SPECIAL $289
ENERGY SAVER DISHWASHER
● 6 push-button cycles
● 3 energy save cyles
● Double spray arms for random loading
● In almond, gold and white
REG. $495.00
$450
Simplicity FOOD FREEZERS
BEAT RISING COSTS OF FOOD!
8 CU. FT. MODEL
With freezer coils on all four sides and bottom strapped to the liner for fast freezing.
REGULAR $325.00
SPECIAL $289.95
23 CU. FT. MODEL
REGULAR $455.00
SPECIAL $399.00
PROVE TO YOURSELF THAT MacDONALD'S CAN SAVE YOU MONEY!
SAVE $100.00, $200.00 UP TO $300.00 ON CHESTERFIELD AND BEDROOM SUITES
★ EASY TERMS ★ FREE DELIVERY
★ FREE STORAGE ★ 4 HUGE FLOORS
MacDONALD'S
QUALITY, SELECTION AND VALUE—RIGHT ON THE CORNER—PANDORA AND BROAD
7-13

Fairness in famines: Thais fear food crisis next door

Colonist-Washington Star Service

BANGKOK, Thailand — The Thai government, relief agencies and some foreign embassies here are gravely worried about the possibility of widespread famine in Cambodia in the next few months.

The Heng Samrin government that Vietnam installed in Phnom Penh has already admitted there is starvation in southeastern Cambodia, according to reports reaching Bangkok.

But the over-all situation is unclear. Some refugee interviews describe lower food stocks and fewer crops being cultivated than others. Specialists in various embassies take differing views of the seriousness of the situation.

The Thai government thinks that "there will be a serious shortage of food within the next month or two," according to one senior official. "There will be some famine" in Cambodia. This will cause at least 300,000 persons to try to cross into Thailand seeking food, the official predicted.

The government here, which has already sent back some Cambodian refugees, is uncertain how it would react, but the official said "it is unfair for Vietnam to give us this burden."

The U.S. government has been trying to take a somewhat relaxed attitude, seeing the situation as not as bad as some of the reports reaching it from Bangkok say. And, anyway, officials in Washington feel, it is up to the Soviet Union to help its Vietnamese allies feed their new colony.

But some relief agencies have been urging the Carter administration to become more concerned with the human dimensions of the developing problem. They say the mortality rate from ordinary diseases is already up sharply in Cambodia because people are weak from malnutrition, and actual famine is not far away.

The U.S. state department said last month it would urgently consider channeling some food through relief agencies. Later, State Secretary State Cyrus Vance told Southeast Asian foreign ministers that the U.S. position was that "neither of the two governments claiming power represent the people of Kampuchea," the new name for Cambodia.

This would make it difficult to provide American relief for Heng Samrin or the forces of the man he replaced in Phnom Penh, Pol Pot. There is a congressional ban on aid to the old Pol Pot government.

One of the most knowledgeable diplomats here, Canadian Chargé d'Affaires Sean Brady, says he takes "a relaxed view of the Cambodian food situation." So do some ambassadors elsewhere in town. Refugees have told him of food stockpiles, Brady says, although their distribution was chaotic.

Some farmers are going to the fields under government orders, he hears. The question is how soon normal agricultural work can be resumed. Predictions of widespread famine, Brady adds, "may be premature but accurate."

But another diplomatic specialist who interviews refugees and has access to wide sources of intelligence expects the worst very soon. He cites reports from recent travellers through Prey Veng and Svay Rieng provinces of southeastern Cambodia who saw little growing in their once-productive ricelands and cornfields.

Many areas are mined. People are also afraid of being caught in the savage cycle of fighting and reprisals between the Vietnamese army and guerrillas opposing their occupation.

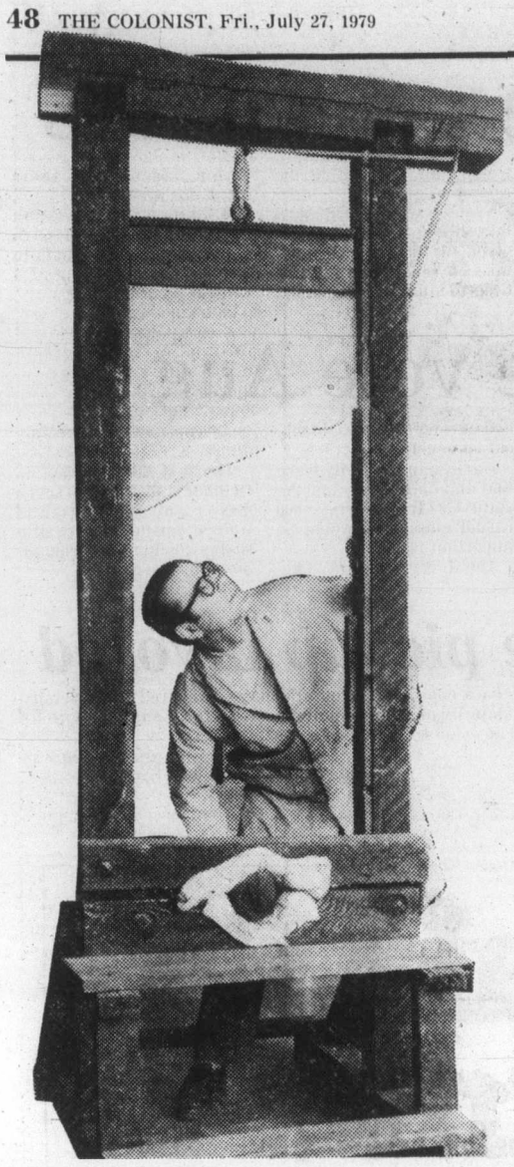

Guillotine going out in France?

PARIS (Reuter) — The guillotine could be on its way out in France—in fact, if not in law—nearly two centuries after its introduction in the terror that followed the French Revolution.

Three times this year juries in different parts of the country have shied from sending condemned murderers to be beheaded, found mitigating circumstances and instead imposed life imprisonment.

There are no prisoners on death row in France. The guillotine blade fell for the last time in September, 1977, on a north African immigrant worker who killed a child, and since 1968 there have been only seven executions.

At each of this year's capital murder trials the accused man was arraigned for a second time after supreme court quashed the original death sentence on a point of law.

ALL THREE WERE defended by Robert Badinter, a crusader against the death penalty ever since he accompanied a client to the guillotine in 1972 and witnessed the execution.

"The death penalty is in its death throes in France," he said in an interview.

Badinter says he believes that despite opinion polls showing most French people want to retain capital punishment, the behavior of juries is a truer test of the public mind. It is all very well for people to oppose abolition in theory, he says. They react differently when confronted with a genuine choice of life or death.

Badinter's technique with juries is devastating. Pleading successfully for the life of kidnapper and child murderer Patrick Henry, he said, "Each of you will decide personally today whether this living man, just five yards from where you are sitting, should be cut in two."

THE THREE KILLERS he defended this year were a mixed bunch—a Tunisian immigrant convicted of robbing and murdering a baker and his wife, an alcoholic who battered a little girl to death, and a 70-year-old hardened criminal who shot a woman and a policeman in a hold-up.

Both the Roman Catholic and Protestant churches in France have come out against the guillotine.

Justice Minister Alain Peyrefitte has said the death penalty is falling into disuse in France and has suggested that it be suspended for a trial period of three years, to be reintroduced only if crime increases during that period. But Badinter adds that he believes the issue will be shelved until after the presidential elections due in 1981.

DEAR JOHN DEPT.

CHICAGO (AP) — Debbie Solomon writes love letters, hate letters and Dear John's for persons who have trouble expressing themselves. She charges $10 for 250 words and business, she says, is booming.

Two weeks ago Debbie placed an ad in *The Reader*, a weekly, and has written 48 letters since.

"Love letters, but hate to write them?" said the ad. "Have them written for you. Romantic epistles, Dear John's, hate mail, business correspondence—or whatever you don't want to write."

Solomon, 21, said, "The phone started ringing off the hook. Letter writing is a lost art. I was surprised and a little shocked that there were so many people who could not express themselves."

Solomon works in the promotion department of *Playboy* magazine.

the Bay

open tonight 'til 9 p.m.

Summer clearance values

Prices in effect while quantities last. Personal shopping only.

Summer fabrics

There's no better time to sew, sew, sew than right now! Shop for tremendous values to whip up a last minute outfit for summer, or stash away the savings for next year's wardrobe. Choose from a large selection in four low price ranges.

1.99 metre
- Printed cottons
- Teenie weenie prints
- Crinkle gauzes
- Plain gauzes
- Printed Voiles

all 115 cm wide
Reg. $3 to 3.50 m

2.99 metre
- Handkerchief linen
- Drill cottons
- Leno solids
- Plus lots of gauzes, khakis, voiles, etc.

All 115 cm wide.
Reg. $4 to $5 m

3.99 metre
- Tropical prints
- Dotted swiss
- Kettle and cottage cloth
- Eyelet prints
- Printed georgette

All 115 cm wide
Reg. 5.50 to 7.50 m

4.99 metre
- Natural suitings
- Fuji silk plains
- Assorted jacquards
- Spun interlocks
- Crepe prints

115 cm to 150 cm wide
Reg. $7 to 8.50 m

Plus much, much more.
Shop early for best selection.
Fashion Fabrics, Victoria (second)

Savings for outdoor fun

Turtle pool. 5'x9", heavy duty pool with built-in slide and decals. Molded side seats. Green. As advertised on TV. Was 17.99. ..... To clear 14.99

Scooby Doo pool. 60"x12", seamless constructed poly pool with colourful cartoon characters laminated design. Was 11.99. ..... To clear 9.99

Baycrest "Fun Centre" climber. Triangular climbing tower with 6'/10" long top rail, 3 legs 6'/8" long, 3 upright ladders, 1 overhead ladder, 2 gym rings, trapeze bar and climbing rope. Red with red/white legs. Model 305 was 69.99. ..... To clear 49.99

Baycrest gym set. Includes 2 swing and glide ride, 2 gym rings and trapeze bar. 7' long with 6'/4" legs. Was 46.99. ..... To clear 29.99

Toys, Victoria (third)

15% to 30% off garden needs

All items subject to prior sale, with some one-of-a-kind values. Here are some of the terrific buys:

Sunbeam RE 1700 lawnmower. Reg. $169. ..... To clear 139.
3-piece garden hand tool set. Reg. 5.49. ..... To clear 3.99
3.5 cu. ft. wheelbarrow. Reg. 24.99. ..... To clear 21.99
Steel lawn edging. Reg. 3.99. ..... To clear 3.19

Garden Shop, Victoria (2nd Parkade level)

20% OFF

All barbecues, accessories and patio supplies.

Savings in effect while quantities last.

Garden Shop, Victoria (2nd Parkade level)

Super buys in men's wear

While quantities last. All items subject to prior sale.

Two-piece summer suits
Summer weight polyester/wool suits in blue, beige or grey pinstripe. Sizes 38-46 (shorts and talls in the group). Reg. $160.
To clear 139

Famous maker slacks
A variety of summer styles and colours from top Canadian manufacturers. Broken sizes.
To clear 14.99

Summer sportshirts
A wide range of long and short sleeve styles. Sizes S,M,L,XL. Reg. to $25.
To clear 7.99-12.99

Long sleeve dress shirts
Full fitting and tapered shirts from a leading Canadian maker. Polyester/cotton in plains and patterns. Broken sizes 14½-17. Reg. $18 to $22.
To clear 9.99

Men's Hush Puppies
Leather uppers, rubber soles and steel shank in black or brown tie style or brown slip-on style. Medium and wide widths in sizes 7 to 12. 78 pair only from our regular stock, were 34.50 a pair. Personal shopping only. No special orders or holds. While quantities last.
To clear 27.99

Disco boots
Two styles for young men in brown or black. Sizes 8-11. Reg. $60.
To clear 39.99

Comfortable casuals
They're a look-alike imitation of the more expensive, well known casual with the down under name. Brown suede or brown grained leather uppers with wedge crepe soles and cushioned support insoles. Sizes 7-11. Reg. $34-$36.
To clear 27.99

Fashion ties
Our end-of-season clearance of better ties. Many colours and patterns, most in a polyester/cotton blend. Reg. 7.50 to 12.50.
To clear 2.99

Swim wear
Boxer and trunk styles in assorted colours and sizes. Reg. $12 to $20.
To clear 7.99

Levi's sports jackets
A regular value of $85, this cotton/polyester/silk jacket is a great buy. Beige, powder or silver.
To clear 39.99

Summer slacks from 317
A large group of pleated and plain front styles in polyester/cotton, polyester/wool and texturized polyester. Reg. $27 to $32.
To clear 12.99

317 style sportshirts
Long and short sleeve styles in many summer fabrics and colours. Sizes S,M,L. Reg. $19 to $23.
To clear 7.99-12.99

Sandals with leather uppers.
Two styles available with padded insoles plus foam rubber sole and heel. Brown or tan. Reg. $21.
To clear 12.99

Santana casual shoes
Oxford style in beige/brown/suede or beige/blue/suede. Reg. $30.
To clear 19.99

Shoes from Britain and Argentina
Slip-on and some tie styles, all with leather uppers and soles. Black or brown in broken sizes. Not all sizes in all styles and colours. Reg. 29.99.
To clear 24.99

Men's Wear/Men's Shoes, 317, Victoria (main)

the Bay

You'll find your favorite sounds at the Bay

THE BABYS
Head First
LP 3.99

GERRY RAFFERTY
Night Owl
LP 3.99
Tape 5.99

APRIL WINE
Greatest Hits
LP 4.49
Tape 6.99

ATLANTIC RHYTHM SECTION
Do It or Die
LP 4.49
Tape 6.99

ROD STEWART
Blondes have More Fun
LP 4.99

VILLAGE PEOPLE
Go West
LP 4.99
Tape 6.99

DIRE STRAITS
Communique
LP 4.99
Tape 6.99

KENNY ROGERS
Gambler
LP 4.99
Tape 6.99

SUZI QUATRO
If You Knew Suzi
LP 4.99
Tape 6.99

E.I.O.
Discovery
LP 4.99
Tape 6.99

9:30 a.m. Saturday

BONEY M
Night Flight To Venus
LP 2.99
Tape 5.99

While quantities last
Personal shopping only
Records, Victoria (lower main)

Hudson's Bay Company

Show your Bay Shopping Card, Master Charge or Visa

Hudson's Bay Company

Island
109 Ingram Street
Duncan

The Daily Colonist.

Sunny, high 22
Weather Details on Page 2

Vancouver Island's leading newspaper since 1858

No. 191 — 121st Year | Victoria, British Columbia, Friday, July 27, 1979 | 20¢ Daily, 30¢ Sunday

Police arranged break-ins

Two officers suspended in Calgary

CALGARY (CP) — Two officers of the Calgary police force were suspended Thursday after an ex-convict told *The Herald* that detectives arranged to have him break into a city home three times during a drug investigation.

Police Chief Brian Sawyer told a news conference that because of the seriousness of the allegations, the officers were suspended with pay, pending an investigation.

He said he would not tell the names of the officers because he had not yet spoken to them. It would be unfair if they first heard of the suspensions through the news media.

Sawyer said he first heard of the alleged incident when it was reported Thursday in a copyright story in *The Herald*.

"The allegations are clearly serious and yet, having been in this business for some time, I realize there are generally two sides to a story, and we have one side of a story here."

He said the evidence suggested there were unauthorized entries, but he did not know which officers knew of the operation.

He denied there had been a breakdown in the chain of command in the police department.

"The whole question of unauthorized entries is not a clear-cut issue when it involves policemen. We have to know a lot more."

He added that a policy statement he issued earlier had said categorically that police should not commit an offence in order to get evidence.

The informant, an ex-convict who used the alias George MacRae in his dealings with *The Herald*, said he co-operated with the police because he thought they could help reduce a drug trafficking charge laid against him last month.

Sawyer told reporters, "It is not uncommon in drug investigations for police to be prepared to deal off small fish in order to get a bigger fish, so it's conceivable that that happened . . . That's partly what the drug business is all about."

Herald photographers recorded the latest break-in Tues-

Page 2—Police

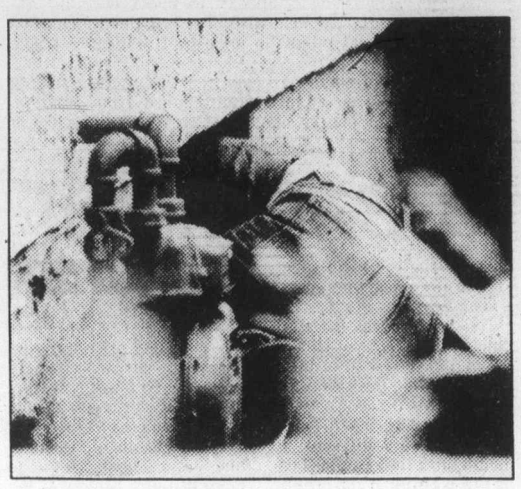

Informant goes in through window —CP

'Gung-ho' budget ruled out by Crosbie

OTTAWA (CP) — After reviewing the economy, Finance Minister John Crosbie has decided it is no time for a "gung-ho" budget full of tax cuts and stimulative new programs.

He told a news conference Thursday he had not decided what his October budget would contain, but it appeared likely federal finances would prevent him from including all the promises the Progressive Conservatives made during the election campaign.

His analysis of the economy contained bad and good news in about equal parts.

More tax dollars will swell the treasury than the Liberals were predicting, but government spending commitments will also be higher.

By balancing these forces, the Conservatives believe they can end the current fiscal year with a spending deficit of $11.3 billion—down considerably from the $12.9 billion projected by former finance minister Jean Chretien.

Inflation will continue to plague consumers, especially in grocery stores, but more of the unemployed will find work by year-end than economists foresaw six months ago.

The economy will not not surge ahead, but Canada will not suffer as serious an economic downturn as the United States.

"I don't think we're heading into a recession, but we're heading into a period of slower growth," Crosbie said Thursday.

His economic outlook was markedly brighter than the one offered by Treasury Board President Sinclair Stevens, who told a news conference the Conservative government had inherited an empty till from the Liberals.

Stevens said he and his colleagues had been shocked at the state of government finances when they assumed power.

"I don't think there's any sinister plot on the part of the new government to say things are worse than we anticipated," Crosbie said, but it was a waste of time worrying about a defeated government that was "like a bad memory."

Liberal finance critic Herb Gray said Crosbie's review of the economy amounted to a "basis for inaction."

Crosbie agreed that energy was one of the trouble spots on the economic horizon, again warning that the govenrment would have to raise the price of oil more rapidly than its Liberal predecessors had done.

Tories speed oil hike

OTTAWA (UPC) — The Conservatives will boost Canada's domestic crude oil price higher and faster than had been scheduled by the previous Liberal government, Finance Minister John Crosbie said Thursday.

He said a new system of increases would be announced later this year.

Crosbie told reporters that the Liberals' schedule for raising the Canadian price to world levels was unsatisfactory, and the Tory government planned to increase the domestic price by more than the usual $2-a-year rate.

The domestic price last went up by $1 on July 1, and would go up another $1 next Jan. 1 if the government maintained the tempo set by the Liberals, which Crosbie called "too gradual."

He said there was now a $10-a-barrel difference between Canadian and world prices.

Tourism boom worth $1.6 billion

By JIM HUME
Colonist reporter

Tourism in B.C. is expected to pump $1.6 billion into the provincial economy this year and the provincial government is laughing all the way to the bank.

Not that it gets even the lion's share of the $1.6 billion, but it gets enough from tourist revenues to keep computers busy counting the loose change.

It isn't just revenues from tourism that are on the upswing. Every phase of government activity involving revenues is reporting increases over last year.

But Premier Bennett warned Thursday that the unprecedented cash flow did not necessarily point to a massive surplus at the end of the fiscal year.

"It should be remembered that we reduced the sales tax, reduced income tax and other taxes, increased the homeowner grant and allowed for other social programs," he said. "We were able to do those things because we anticipated correctly that this year the economy would be strong."

Finance Minister Evan Wolfe agreed, but was even more cautious about how things would end up when they closed the books. He merely said with a smile: "The economic indicators are strong."

And strong they are, on every economic front from campsites to the forest industry.

B.C.'s biggest industry had its record revenue year in 1973-74 when forestry revenues topped the $262-million mark. That record, thanks to the low-valued Canadian dollar, is expected to be shattered before next March 31 rolls around. The $262 million plus is just the government's share of the giant industry.

In a normal year, the government is reluctant to release preliminary income figures until the quarterly financial report is prepared, but this year cabinet ministers willingly gave the *Colonist* the most up-to-date numbers they had.

The news, so far, is all good.

In May of 1978, 47,000 people used provincial campsites to generate $39,000 for the treasury. Last May, 67,000 people had checked in and out, leaving $56,000 behind.

In June a year ago, campsite attendance increased to 78,930 to generate $152,000. Last month those figures had climbed again to 79,103 users with revenues of $175,000, and the figures for this month as compiled to date have campsite operators shaking their heads.

In July of 1978 campers totalled 188,000 and donated $404,000 to the treasury.

This month, 207,000 campers have already used the provincial campsites and contributed $438,000. Over the three-month period that means 39,173 more campers

Page 2—B.C. tourism

WHAT GAS CRISIS?

Of 3,000 motoring U.S. tourists questioned last month, 73.5 per cent said they had no trouble purchasing gasoline on the way to B.C.

And 78.2 per cent said the gasoline situation in their state did not have any effect on their selection of B.C. for their vacation.

The majority of those surveyed said they intended to stay in B.C. up to three days, 21.6 per cent were planning to stay between three and seven days, and 14.1 per cent intended to visit for more than a week.

Those surveyed came from Washington state, 48.8 per cent; Oregon, nine per cent, and California, 21.8 per cent.

Soviets 'red-faced' over Mideast pact

CAIRO (AP) — President Anwar Sadat said Thursday the Soviet Union opposed renewal of the UN peacekeeping mandate in Sinai because it was "embarrassed" by not having a role in the Egyptian-Israeli peace settlement.

In a televised speech on the 27th anniversary of the 1952 revolution that overthrew King Farouk, Sadat accused the Soviet Union of hypocrisy and said that in 1972 Soviet Premier Alexei Kosygin suggested he meet in Tashkent with Golda Meir, prime minister of Israel.

"If I had accepted this offer by Kosygin and met Golda Meir in 1972, and accepted an agreement, what would the position of the Soviet Union have been at the time? Would they have refused to renew the UN mandate?" Sadat said in his speech to several hundred teachers and students at Alexandria University.

He added, "It is quite obvious they were embarrassed (in front of) their allies, Syria and Iraq," hard-line Arab states that have vowed to wreck the Egyptian-Israeli peace effort.

The mandate of the UN Emergency Force, which has served as a buffer between Egyptian and Israeli troops since the 1973 Middle East war, expired at midnight Tuesday because of a Soviet threat to veto a renewal in the Security Council.

Sadat said Israel raised some "difficulty" by opposing a U.S.-Soviet compromise to strengthen the unarmed UN observer force that has been in Sinai since 1948, so it might police Israel's withdrawal from the treaty.

Sadat said he agreed to use of the observers to "save face" for the Soviet Union.

He said the withdrawal would go forward, leaving Egypt with three-quarters of the Sinai by the end of the year and with the entire 65,000-square-kilometre peninsula two years later.

Sadat said he was surprised by the extent of the "grudge and bitterness" against the peace effort in neighboring countries, and suggested Egypt would re-evaluate its relations with the Arab world.

"What is the basis on which our relationship will be established with the Arab world in the future? The old basis is rejected totally."

Doctor feared the Reds

COLUMBIA, S.C. (UPI) — A psychiatrist who earned up to $100,000 a year in his practice was held Thursday on charges of robbing wealthy homes of half a million dollars' worth of guns and other goods which he stockpiled to protect himself against communists.

Dr. Ian Gale, 41, was arrested late Wednesday about a half mile from his home. He was armed with a .38-calibre pistol but offered no resistance.

The suspect's wife, Vita, let police search his home, where they found a cache of guns, ammunition, swords, jewelry, hand grenades, gunpowder and ammunition canisters filled with silver and gold pieces.

A prosecutor said Gale apparently stored the weapons and other valuables, which were kept in two sealed rooms at his house, because he feared the communists would trigger a severe economic depression.

"His philosophy is that the communists are already in control of the United States and a horrible depression is about ready to hit."

Gale was charged with eight counts of housebreaking and grand larceny.

Canada shuns fuel market

OTTAWA (UPC) — Canada will veto any attempt by the United States to form a North American energy common market, Energy Minister Ray Hnatyshyn said Thursday.

However, Hnatyshyn added he was "looking forward to a spirit of great co-operation with the United States that would have mutual benefits in the development of the (Alberta) tar sands."

The Tory government is primarily interested in developing a "Canada first policy", said Hnatyshyn, who interrupted a vacation for the cabinet meeting. He left the capital again immediately after the meeting, aides said.

"We are not going to be left open to foreign powers to supply us with our energy sources," the minister said.

"If you look at our energy policy of self-sufficiency, it is not at all consistent with a continental energy policy. I would have to say no — N.O. — to that idea."

Hnatyshyn has promised to unveil an energy conservation plan by the fall.

Canada was caught in an energy squeeze last winter when the U.S.-based multinational Exxon, the parent company of Imperial Oil Ltd., diverted 25,000 barrels of oil a day intended for the Canadian Maritime provinces, sending it instead to U.S. refineries.

Within days, Parliament held an emergency energy debate and the former Liberal government introduced emergency legislation that will mean rationing of petroleum supplies if the energy picture becomes bleak this winter.

PetroCan ventures curbed

OTTAWA (CP) — Petro-Canada has been told stay out of any new ventures in Canada, but otherwise it's business as usual for the state-owned oil company, an aide to Energy Minister Ray Hnatyshyn said Thursday.

The new government wants to review Petro-Canada, which it has promised to disband, said the aide, Phil Hamel.

Hamel was commenting on charges earlier in the day by Cyril Symes, the New Democratic Party energy critic, that Petro-Canada was ordered by the new government to cease any foreign involvement and end any domestic ventures.

Refugee plan caution given

OTTAWA (UPC) — A senior immigration department official warned Thursday there could be a backlash against thousands of Indochinese refugees who are beginning to pour into Canada.

Kirk Bell, deputy executive director of immigration, said that even though the mail addressed to the minister has been positive in respect of the Asian refugees, a backlash could develop.

"The government is not taking these refugees because it is the popular thing to do; the government is taking them because it is the right thing to do," said Bell, named earlier this week to head and co-ordinate the refugee program.

Immigration Minister Ron Atkey said last week that the refugee quota was being tripled, from 1,000 to 3,000 a month, or up to 50,000 by the end of 1980.

"The refugee program and the quota was a judgment call by Mr. Atkey and External Affairs Minister Flora MacDonald. It was the humanitarian thing to do," said Bell.

A department official said Atkey has received more than 600 letters, mostly applauding his refugee policy, since Vietnman started expelling its citizens.

Boatload picked up

BANGKOK (AP) — A U.S. Navy ship sailed Thursday toward Thailand with 19 Vietnamese refugees plucked from the sea as part of increased American efforts to rescue Indochinese "boat people."

The U.S. embassy said the navy oiler ship *Wabash* rescued the refugees earlier this week west of Subic Bay, the U.S. naval base in the Philippines. The refugees include 16 members of the same family. They are due to arrive Saturday at Pattaya on the Gulf of Thailand.

RCMP report: no hurry

OTTAWA (CP) — Solicitor-General Allan Lawrence said Thursday the government was close to abandoning a campaign promise to ask the royal commission investigating RCMP wrongdoing for an interim report.

The government no longer thought it would be beneficial to ask for such a report from the commission, which has been in business for two years and may not complete its work until late next year, Lawrence said in an interview. But he added he had not made a final decision.

On related subjects, Lawrence said:

● The cabinet had taken no steps to fulfill a campaign promise to introduce a bill allowing the RCMP to open private mail.

● The Conservatives had reversed a position they held in Opposition and no longer thought a judge should be allowed to review a solicitor-general's decision to issue a mail-opening warrant in national security cases.

● Although cabinet ministers thought Mounties should have more civil liberties within the force, the government was in no hurry to re-introduce a Liberal government bill that would have modernized internal RCMP discipline.

When Prime Minister Clark said during the campaign for the May 22 election that he would ask the royal commission, headed by Mr. Justice David McDonald, for an interim report, the Conservatives had no idea how much work the commission had already done, Lawrence said.

After a lengthy meeting with the three commissioners earlier this month, Lawrence said they could not add much to public testimony, which has revealed the RCMP security service illegally opened mail, stole dynamite, burned a barn, broke into homes and office buildings and stole Parti Quebecois membership lists.

"We already know what they have done," Lawrence said. "While that's important, the real thing I'm interested in is recommendations for the future." He said the commissioners had not considered that area yet and the government would not rush them.

Public hearings have been adjourned until the fall, as the commissioners spend the summer reviewing more than 20,000 pages of testimony already given by former Liberal cabinet ministers, high-ranking Mounties and officers who participated in illegal operations.

The commission is also preparing a report on the Official Secrets Act, which must be amended if the gov-

Page 2—No rush

INSIDE TODAY

Envoy makes 'last stand' —Names in News, 2

Queen entering 'danger zone' —Page 3

Canada recession begun, says bank — Page 7

Early films reeled in —Page 11

Rescued seven low on supplies —Page 20

Elephants march out of circus —Page 21

Yacht not yacht when working —Page 24

Bridge	31
Business	6-8
Classified	33-46
Consumer	26
Comics	30
Crossword	31
Editorials	4
Entertainment	21-23
Fashion	25
King Fisherman	32
Letters	5
Living	26, 28
Marine Calendar	24
Medical	27
Names in the News	2
Provincial Court	31
Sports	14-19

The Daily Colonist.
Section Two Friday, July 27, 1979 Page 13

'79 DODGE TRUCKS ... Designed for comfort built for action, styled for today!!
WILLE Dodge · Chrysler

Music centre offers first jazz workshop

COURTENAY — Summer music continues here as the Youth Music Centre offers a variety of programs to suit all tastes.

For the first time in its 12-year history the Youth Music Centre is featuring jazz as part of the summer school.

About 50 students have enrolled in the five-week workshop which runs until Aug. 12.

Dave Robbins, workshop director, said students receive a fully rounded training program by studying with experienced musicians.

"Each students receives private instruction along with a master class on his or her own instrument," he said.

Robbins added that the students also have studies in improvisation, large and small ensemble playing, and listening to tapes and recordings each day.

There are also section rehearsals coached by each faculty member for the finer points of playing as a section in an orchestra.

Robbins, trombonist and leader of the CBC Jazz Band, said the workshop is set up like a football team with the director as head coach, and other faculty members coaching the backfield, line, offensive and defensive positions.

Robbins founded the National Jazz Workshop on CBC Radio, along with Phil Nimmons and Bob Smith.

Assistant director Elmer Gill of Surrey is a top- rated jazz pianist who just returned from his European debut at a cultural festival at Anghiari, near Florence, Italy. He is returning to Europe in April.

Both Robbins and Gill are faculty members at Vancouver Community College. Other faculty members are Tom Hazlitt, bass; Don Knispell, percussion; Bruce Clausen, guitar; Don Clark, trumpet; Dave Branter, saxaphone and Al Matheson, jazz appreciation.

The jazz workshop will give public concerts this Sunday at 8 p.m. in the Civic Theatre, Saturday, Aug. 4 at 7 p.m. at the Comox Marina, and Thursday, Aug. 9 at 8:30 p.m. in Vanier school.

In addition to the advanced musical training which students receive, there is a varied recreational program under the direction of a qualified instructor.

Students enjoy swimming at the sports centre, biking and many other summer activities.

—Colonist photo

Comox Valley has had its share of problems with school transportation

But Courtenay is coping with school busing

Trustees juggle hot potato

By RUTH McKELLAR
Colonist correspondent

COURTENAY — Transportation of school students who live in rural and semi-rural areas is a costly item which faces many school trustees throughout B.C.

In Courtenay School District (71), students live in one of the three municipalities of Courtenay, Comox or Cumberland, but many of them reside in the semi-rural electoral areas or in completely rural districts.

Some 3,000 of the district's 7,300 odd students are bused to school daily. The daily runs cover 2,400 miles.

In 1978 the cost to the board was $490,000 and the estimated cost for 1979 was set at $500,000.

However, this year the board effected a considerable saving when it introduced a new travel policy and eliminated some busing to Vanier senior high school.

The policy caused much discussion, some student walkouts and parental protests.

The policy allows Grade 1-3 students to walk two miles, Grade 4-7, two-and-a-half miles, and Grade 8-12, three miles. It was the latter policy which caused the protests from Vanier students.

However, trustees sought aid from the provincial government and recently were successful in having a paved shoulder added to Headquarters Road, which Vanier students can use as a walkway or bike path.

The cost of bus transportation is included in the E Section of the budget under conveyance and is shareable by the province to 60 per cent. However, the cost must be approved.

The question which trustees must face is district owned buses as opposed to contract buses owned by some private transportation company.

One advantage to contracting transportation is the fact the district does not have to employ mechanics, construct garages and hire drivers.

The contract cost of buses in Courtenay school district is based on the passenger capacity.

A 60-70-passenger bus costs $1.26 per mile while a larger bus is $1.31 per mile.

A minimum of 10 students is required to establish a route.

In addition to its contracted buses, Courtenay has three mini-buses. These are used for extra-curricular activities, the special education classes and some transportation of kindergarten students.

Children with physical handicaps and those with learing disabilities also use the mini-buses.

District Secretary-treasurer William Burns said he was personaly "very satisfied" with the contract with Watson and Ash. He said the district had just signed a new contract, effective July 1, 1979, which is in effect a 10-year contract.

However, whether or not a school district contracts its students busing or owns its buses, there are problems.

One problem in Courtenay district is the fact the Island Highway is the only main road and so pickups and drop-offs cause some traffic problems.

Where possible, drivers pull off the highway but in many places the bus must stop on the highway, causing traffic tie-ups on a road which has not been able to satisfactorily carry the existing traffic for some time.

School buses run between Fanny Bay at the southern entrance of the district and Oyster River, which is the northerly boundary.

Pickups begin at 7:30 a.m. but the schedule, where possible is arranged so that those who are picked up first go home early.

Burns said there had been good co-operation from the department of highways in widening shoulders and in general he was quite satisfied with contracted busing.

Canada Works formula hit by MP Skelly

Comox-Powell River MP Ray Skelly says the allocation of $116,000 this year for Canada Works programs in his constituency is seriously inadequate and based on unsatisfactory calculations.

The allocation was announced by federal Employment Minister Ron Atkey, who disclosed a new formula for Canada Works payments based on a base unemployment rate of nine per cent, compared to the previous base of seven per cent.

"Regardless of whether they use the nine per cent or the seven per cent, the calculations are not satisfactory," Skelly said, noting the federal government determines how much will be spent in each riding by the number of unemployment insurance beneficiaries in the riding.

"They say we have 4,497 UIC beneficiaries out of a labor force of 48,735 but fail to recognize that those figures do not include the large number of native people who are not included in the labor force statistics and people who have simply given up looking for work," Skelly said.

"The formula also does not take into account the fact that many people simply leave the area when there is no work for them."

Skelly added: "This phoney formula is cruel and arbitrary, the kind of thing we came to expect of the Trudeau government. On the B.C. coast, there are communities where unemployment is running as high as 18 per cent. These communities must have adequate federal assistance now if they are not to become virtual ghost towns and if their young people are to remain part of the life of the region."

Commenting on Atkey's excuse that native works programs will be channelled to the Local Improvement Assistance Program (L.E.A.P.), the New Democrat MP said: "This is a dodge, to cut native communities out of participation in the Canada Works program while not increasing the allocation to L.E.A.P. This government must understand that Indians need work as badly as anyone else."

Skelly noted that the largest portion of Canada Works money, some 91 per cent, will go to Quebec and the Maritimes and he warned that this will not help the cause of national unity.

"Indeed," he said, "it will serve as yet another example for those in the West who see the federal government catering to the interests of the East."

"I urge the employment minister to catch a bad mistake before it is too late and show that the Conservative government is not carrying on the Liberal practice of currying favor with one province at the expense of another."

Skelly, a freshman MP whose brother Bob is MLA for Alberni, promised during the federal election campaign that employment in his sprawling riding was one of his prime concerns.

He also said in a post-election interview he felt jobs should be the prime concern of the newly-elected Progressive Conservative administration.

Region reserves buses comment

COURTENAY — A request from Comox MLA Karen Sanford, asking for regional board directors to consider undertaking a "study of the needs and projected operating deficits of a bus service in the area," was referred to the School District 71 committee.

The letter was discussed at the July meeting of Comox-Strathcona Regional District and referred without comment.

Sanford said a question asked of her regularly relates to the possibility of a bus service between Courtenay, Comox and Cumberland.

In her letter she claimed lack of a bus service was a particular hardship to older people who no longer drive and those who can't afford a car.

A bus service, operated between the three communities by Watson and Ash Transportation, ceased to function last year because the company said it was losing money on the run.

Protests were mounted against discontinuation of the service, but without success.

The province will pay the capital costs of a bus and one-half of the operating deficit.

Elsewhere, construction of an all-weather rubberized asphalt track in the Comox Valley may be a step closer to fulfilment.

Members of the Comox Valley Sports Commission have decided to approach the lottery fund seeking funding for the track.

The minutes of the commission on which it is structured, under the regional board, were approved by C-SRD members this week.

The track would cost about $164,000 but no figure was set out in the request to the lottery fund.

If construction took place, the track would be adjacent to Vanier high school and the arena.

School trustees have already indicated some money is available for the project if required.

Tickets went on sale Thursday for the Royal Lipizzan horse show in the arena in early August.

It is the first time the show has come north of Victoria.

Police station set

DUNCAN — Herb Bate Construction Ltd. has been awarded the contract to build the new RCMP station at the north end of Canada Avenue following a decision by North Cowichan council last week.

The Victoria firm submitted a bid of $648,591 for the job, the lowest of 107 tenders received by the municipal council.

Council followed a recommendation from the police committee in approving acceptance of the Bate Construction bid.

Some of the jobs undertaken by the company recently included the new school at Shawnigan Lake and the RCMP station at Parksville.

Work will begin on the new building, which is situated on a Canada Avenue lot purchased by the municipality last year, as soon as documents are executed, said architect M. J. Sharp.

Council has set aside $700,000 in its 1979 budget for construction of the police station and total cost of the whole project is estimated at $877,000.

That debt is planned to be retired within eight to 10 years.

The firm estimates the job will take 32 weeks to complete and committee members say the company will be using local tradesmen and labor as much as possible.

Materials will also be purchased locally whenever possible.

Ald. Rex Hollett voted against accepting the bid and expressed concern over the fact a local construction firm was only two per cent higher than the lowest price but was not being considered.

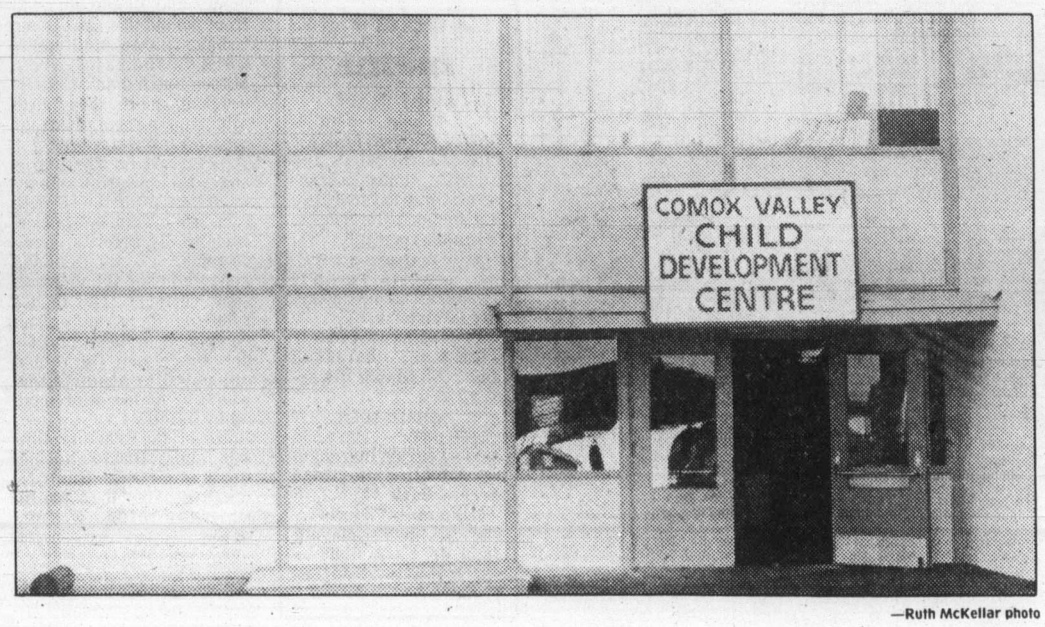

—Ruth McKellar photo

Facelift needed for space

Front door of Comox Valley Child Development centre in Courtenay may soon change as an addition worth estimated $50,000 is made to building. Centre houses day school and training facility for neurologically damaged children. Comox Valley Lions have taken on the task of providing funds for the addition, which is badly needed for ever-increasing enrolment.

Canadian earns lead in ladies pro event

Cathy Sherk
. . . overcomes shaky start

STE. JULIE, Que. (CP) — Despite admitting to a "very shaky start," Cathy Sherk of Port Colborne, Ont., pulled herself together Thursday to fire a four-under-par 69 in the opening round of the Ladies Professional Golf Association Canadian tour stop.

Sherk, a 28-year-old rookie on the pro tour, was one of the early finishers in the opening round of the $150,000, 72-hole tournament being played on the 6,434-yard par-73, Richelieu Valley Golf Club course.

This meant she spent more than four hours waiting to see what such top stars as Nancy Lopez, top money winner on the tour this year with a whopping $141,500 in 13 starts, would do.

But Sherk had no need to worry about Lopez or former Oakville, Ont., resident Sandra Post. They finished with a 76 and 74, respectively.

From a field of 90 pros and three amateurs, only six other golfers managed to better par on a day that was marred by early morning drizzle, heavy rain in the afternoon and constantly changing wind conditions.

Sherk held a three-stroke lead over a group of six more seasoned tournament regulars. This group managed to beat par by one stroke and consisted of Silvio Bertolaccini, Judy Clark, Kathy McMullen, Mary Dwyer, Pam Higgins and Judy Rankin.

Rankin won the 1977 event when it was held at Lachute, Que., and was runner-up at Toronto's Cedar Brae club a year earlier.

Eleven golfers, including veteran Kathy Whitworth, matched par.

Sherk's shaky start included winding up in bunkers on three of the first four holes. Fortunately for her, however, she was able to overcome the adversity without losing a stroke to par.

"After that I started playing well," Sherk said. "After the rain today the fairways and greens were just great."

After sinking putts of 10, 25 and 20 feet for her three birdies on the par-36 front nine, Sherk ran into her only bogey of the round when she missed a 15-foot putt on the par-three, 202-yard 10th hole.

Sherk has appeared in 17 tournaments after gaining her pro card last February following a distinguished amateur career in Ontario. Her earnings so far have been $11,455.

"I've learned in my short time out here that you can't get excited, you must keep an even keel — the birdies will come," Sherk said.

Lopez, winner of five previous tournaments this year, said:

"I played one hole stupid and took a double bogey."

She was referring to the par-five, 515-yard 12th hole where, in her words, instead of playing it soft and safe she punched out of the trees in an attempt to reach the green and wound up in a water hazard.

"My dad told me it was stupid to make double bogeys — I learned a lot from it today," Lopez said, adding that she still believes her pre-tournament prediction of nine-under-par for 72 holes will win.

"I've lost a lot of confidence the last few weeks," she added. "I've thought about taking a few weeks off to work on my putting and driving — you can't do it out here."

She said the other golfers were not aware that she was struggling and said neither she nor her fellow players worried about some negative things that were written about her some time ago in golf publications.

Michele Guilbault of Montreal, the 1979 Quebec women's amateur champion, was the best of the three amateurs entered. She fired a 76, while Kathy Powers of Halifax and Denise Lavigne of Montreal were at 81.

Tour regular Dale Shaw of Victoria also carded an 81 while Jocelyn Bourassa of Shawinigan, Que., who won the Canadian event in its initial year in 1973, finished with an 83.

TOP 25 AND TIES

Cathy Sherk	33-36—69
Judy Clark	37-35—72
Silvia Bertolaccini	34-38—72
Pam Higgins	37-35—72
Kathy McMullen	35-37—72
Mary Dwyer	38-34—72
Judy Rankin	37-35—72
Kathy Young	37-36—73
Marlene Floyd	37-36—73
Barbara Moxness	35-38—73
Beth Solomon	36-37—73
Donna Horton White	35-38—73
Sandra Spuzich	38-35—73
Kathy Whitworth	35-38—73
Dale Lundquist	38-35—73
Jane Renner	36-37—73
Debbie Meisterlin	35-38—73
Hollis Stacy	37-36—73
Beth Stone	37-37—74
Sandra Post	36-38—74
Jo Ann Prentice	36-38—74
Pat Bradley	36-38—74
Susan O'Connor	39-35—74
Renee Powell	36-38—74
Janet Alex	37-37—74
Connie Chillemi	36-38—74
Carol Mann	36-38—74
Jerilyn Britz	36-38—74
Kathy Postlewait	37-37—74
Debbie Massey	35-39—74

OTHER NOTABLES

Amy Alcott	38-37—75
Marlene Hagge	34-41—75
Shelley Hamlin	38-37—75
Jo Ann Washam	35-40—75
Sandra Palmer	38-37-75
Joyce Kazmierski	37-39—76
Sally Little	38-38—76
Jane Blalock	36-40—76
Nancy Lopez	35-41—76
Penny Pulz	39-39—78
Donna Caponi Young	38-40—78
Beth Daniel	39-40—79
Laura Baugh	41-38—79
Susie McAllister	37-42—79
Jan Ferraris	39-40—79
Debbie Austin	39-40—79
Bonnie Bryant	36-44-80
Betty Burnfeindt	40-40—80

Sandra Post watches putt drop on way to opening 73

Double points tonight near must for T-Men

	W	L	T	F	A	Pts
Victoria	16	8	2	326	270	34
New West	16	11	1	369	342	33
Coquitlam	14	11	1	360	332	29
Vancouver	11	17	0	351	409	22
Nanaimo	7	17	2	261	314	16

Next game: Tonight — Victoria at Nanaimo.

NEW WESTMINSTER — Vancouver Burrards are finally flying and that's bad news to Nanaimo Timbermen, seeking their first playoff berth since rejoining the Western Lacrosse Association in 1975.

Burrards edged second-place New Westminster Salmonbellies 15-14 Thursday night at Queen's Park Arena for their third straight win and moved six points up on the fifth-place Timbermen.

But the Timbermen have a great chance to get back in the running tonight when they play host to Victoria Shamrocks. The teams play a regularly-scheduled game at 8 in the Civic Arena then complete the final 12:26 of a game postponed in late May, with Nanaimo leading 12-11, when a referee needed hospital attention.

Nanaimo finishes out its 30-game schedule with games against the visiting Coquitlam Adanacs on Saturday and in Victoria on Wednesday.

Pat Ryan scored three goals in the third period to lead the Burrards.

Derek Dickson led the home club with three goals.

Scoring Leaders
(Not including Thursday game)

	P	G	A	Pts.
Evans, Nan	**26**	**46**	**78**	**124**
Goss, NW	25	38	73	111
Hayes, Van	27	54	56	110
Durante, Coq	24	45	52	97
MacNeil, Nan	**23**	**43**	**53**	**96**
Wilson, Coq	19	43	52	95
Valastin, Coq	24	35	55	90
Brian Tasker, NW	25	37	52	89
Lynch, Vic	**25**	**40**	**46**	**86**
Pinder, Van	18	41	38	79
OTHER SHAMROCKS				
Bob Cool	24	31	52	83
Chris Hall	25	25	39	64
Dan Green	23	28	29	57
Rick Baker	24	33	19	52
Kevin Alexander	10	34	18	50
Ranjit Dillon	22	12	31	43
Steve Buckley	16	15	26	41
Art Webster	26	10	30	40
Bill Marechek	24	17	19	36
Larry Smeltzer	21	0	34	34
Norm Baker	19	8	18	26
Dave Lowden	25	6	16	22
Dave Thomson	19	10	11	21
Gerry Cadwallader	17	7	12	19
Andy Reid	18	6	12	18
Dennis Somner	24	4	12	16
Ivan Thompson	7	1	12	13
Larry Bell	12	5	6	11
Scott Marshall	11	0	10	10
Joe McCrea	9	6	1	7

Wendy wins opener

TORONTO — Second-seeded Wendy Barlow of Victoria overcame a rain delay of nearly 24 hours to top Lee Myers of Maple, Ont., 6-7, 6-3, 6-2 Thursday in the first round of the Ontario Open tennis tournament.

Also advancing was top seed Amanda Tobin of Australia, who defeated Chantal Ricicot of Montreal 7-5, 6-3.

In men's action, top-seeded Harry Fritz of Toronto, a two-time Canadian champion, eliminated Nigel O'Rourke of Toronto 6-3, 6-4.

Fifth-seeded Josef Brabanec of Vancouver, a tall southpaw with a blistering serve and volley game, overwhelmed Myron Grunberg of Montreal 6-0, 6-4.

Sixth-seeded Bob Bettauer of Vancouver, a member of Canada's Pan-American Games tennis team, beat Jose Lambert of New Orleans, La., 6-2, 6-3.

Kelowna golfer leads B.C. junior tourney

KELOWNA — Grant Barnes of Kelowna regained the lead in the B.C. junior golf championships Thursday.

The 18-year-old from the host club fired a four-under-par 68 for a 54-hole total of 211 and a one-stroke lead going into today's final round at Kelowna Golf and Country Club.

Darryl James of Kamloops, the second-round leader, continued his steady play but a 71 dropped him into a tie for second place at 212 with Vernon's Brian O'Keefe who also shot 68.

Barnes wielded a hot putter all afternoon and didn't have a bad hole as he carded four birdies and 14 pars.

He had scored a 69 to share the opening round lead with Brian DeGirolamo of Victoria but faltered to a 74 in the second round.

Ian Harper of Nanaimo also turned in a 68 Thursday and was the low Islander with 214 and a share of fourth place while Lanny Sawchuck of Victoria shot his second straight 73 and was tied at 216 with Murray Poje of Tsawwassen.

DeGirolamo, who had a disastrous round of 80 Wednesday, came back with a 71 and was in 10th spot with 220.

The field was cut to the low 50 and ties. Victoria champion John Mahovlic was one of the 10 Islanders missing the cut of 236.

The top 30 and ties today will be invited to the B.C. Invitational tournament in Victoria next weekend. The first round is Aug. 4 at Glen Meadows and the final round is Aug. 5 at Victoria.

The low four golfers following the four rounds of the junior and the two rounds of the invitational will represent the province in the Canadian championships which start Aug. 29 in Winnipeg.

TOP TEN

G. Barnes, Kel	69-74-68—211
D. James, Kam	70-71-71—212
B. O'Keefe, Vern	71-73-68—212
I. Harper, Nan	**72-74-68—214**
L. Sawchuck, Vic	**70-73-73—216**
M. POie, Tsawwassen	70-72-74—216
K. Shersfobitoff, Cslr	73-71-74—218
R. Gibson, Van	71-72-75—218
B. DeGirolamo, Vic	**69-80-71—220**
M. Kennedy, NVan	74-76-72—222

OTHER ISLAND SCORES

Mark Callan, Up	75-73-75—223
Bruce Barlow, RC	76-76-72—224
Glen Barlow, RC	77-72-82—231
Bruce Ogg, Cow	77-79-75—231
Jamie Harper, Nan	76-77-80—233
Wayne Walters, GV	77-80-78—235

Missed Cut

Russ Slonski, Cow	80-80-77—237
Bill Harrison, GV	80-79-79—238
Jon Mahovlic, RC	80-79-80—239
Rick Taylor, N	76-81-83—240
Hugh Gallinger, CR	82-82-77—241
Bob Lean, RC	83-77-84—244
Kerry Taylor, Up	79-81-85—245
Don Demens, N	84-80-82—246
Curtis Granbois, MM	80-85-84—249
Bill Smiley, N	82-82-86—250

Sockers rally

MEMPHIS, Tenn. (AP) — Three goals by forward Jose Neto and a six-yard goal by San Diego's Julie Veee at 81:38 powered the Sockers to a come-from-behind 4-3 victory over Memphis Rogues in a rain-plagued North American Soccer League game Thursday night.

Baseball scores

AMERICAN LEAGUE

East	W	L	Pct.	GBL
Baltimore	67	33	.670	—
Boston	60	36	.625	5
Milwaukee	60	41	.594	7½
New York	55	45	.550	12
Detroit	50	48	.510	16
Cleveland	47	52	.475	19½
Toronto	31	70	.307	36½
West				
California	58	44	.569	—
Minnesota	53	45	.541	3
Texas	53	46	.535	3½
Kansas City	49	50	.495	7½
Chicago	46	54	.460	11
Seattle	43	60	.417	15½
Oakland	27	75	.265	31

Tonight's Games
Detroit at Toronto
New York at Milwaukee
Cleveland at Chicago
Baltimore at Kansas City
Boston at Texas
Seattle at Oakland
Minnesota at California

Cleveland 001 111 012— 7 15 1
Minnesota 020 000 000— 2 6 2
Spillner (5-2), Cruz (7), Monge (7) and Hassey; Hartzell, Redfern (5-1) (4), Marshall (8) and Wynegar. **HR:** Cle—Thornton (18).

California 000 000 000— 0 2 0
New York 020 000 00x— 2 8 0
Barr (7-6) and Downing; Guidry (8-7) and Narron.

Oakland 200 023 010— 8 13 0
Boston 001 030 020— 6 12 0
McCatty (6-5), Hamilton (8), Heaverlo (9) and Essian; Renko (8-5), Ripley (6), Campbell (9) and Fisk. **HRs:** Oak-Page (9), Armas (7); Bos-Lynn (25).

Texas 000 020 020— 4 11 1
Toronto 050 011 10x— 8 13 0
Medich (4-4), Raisich (5), Alexander (5), Kern (8) and Sundberg; Underwood (4-13), Freisleben (8) and Cerone. **HRs:** Tex—Roberts (2), Bell (10), Zisk (10); Tor—Velez 2 (12).

Seattle 000 000 100— 1 5 2
Baltimore 003 900 00x—12 10 1
Stein (0-1), Montague (4), Dressler (4), Hinton (7) and Stinson; Stone (8-7) and Dempsey. **HRs:** Bal—Singleton (24), May (14).

Kansas City 000 041 001— 6 6 0
Chicago 100 000 000— 1 5 0
Gura (6-7) and Wathan; Baumgarten (9-7), Howard (9) and Nahoorodny. **HRs:** KC—Patek (1), Otis (12).

Milwaukee 000 000 002— 2 7 0
Detroit 004 000 10x— 5 7 0
Haas (7-7), Mitchell (4) and Moore; Petry (3-1) and Parrish. **HRs:** Mil—Oglivie (20); Det—Thompson (10), Brookens (2).

NATIONAL LEAGUE

East	W	L	Pct.	GBL
Montreal	54	39	.581	—
Chicago	53	42	.558	2
Pittsburgh	53	43	.552	2½
Philadelphia	52	46	.531	4½
St. Louis	47	47	.500	7½
New York	40	54	.426	14½
West				
Houston	58	45	.563	—
Cincinnati	54	49	.524	4
San Francisco	49	53	.480	8½
San Diego	47	57	.452	11½
Los Angeles	43	58	.426	14
Atlanta	42	59	.416	15

Tonight's Games
Pittsburgh at Montreal 2, N
Cincinnati at Atlanta N
Chicago at New York N
St. Louis at Philadelphia N
Los Angeles at Houston N
San Francisco at San Diego N

Cincinnati 024 200 010— 9 11 1
Pittsburgh 230 001 010— 7 9 2
Sarmineto, Soto (1-2) (2), Hume (8) and Bench; Roberts (1-3), Coleman (3), Jackson (5), Romo (8) and Ott. **HRs:** Cin—Bench (11); Pgh—Stargell (20), B. Robinson (21).

Atlanta 000 200 000— 2 5 0
St. Louis 210 030 00x— 6 12 1
Solomon (4-8), Devine (5), Skok (6), Garber (8) and Nolan; Martinez (9-3) and Simmons.

Los Angeles 040 000 200— 6 6 0
Houston 010 030 010— 5 11 2
Sutton, Beckwith (1-1) (5), Forster (8) and Yeager; Andujar (11-6) and Ashby, Bochy (9).

Chicago 000 210 510— 9 12 0
New York 000 110 000— 2 12 1
Krukow (8-5), Tidrow (6), Hernandez (8) and Blackwell, Foote (5); Hausman (1-5), Murray (7), Glynn (7), Twitchell (9) and Hodges. **HRs:** Chi—Thompson (1), Ontiveros (4).

San Francisco 100 020 003— 6 10 0
San Diego 000 000 020— 2 6 4
Whitson 4-5, Lavelle (8) and Sadek; D'Acquisto 6-8, Fingers (9) and Tenace, Fahey (9).

PACIFIC COAST LEAGUE
Albuquerque 200 100 030— 6 11 2
Vancouver 210 001 010— 5 8 0
Stewart (8-9), Williams (8), Lewallyn (8) and Scioscia; Replogle (9-7), Boitano (8) and Yost. **HRs:** Albuquerque Snider (7), Vancouver Sakata (5), Ryan (11). T—2:37. A—2,248.

Today's menu

BASKETBALL

1, 3, 7 and 9 p.m. — Opening round of West Coast Classic men's and women's junior tournament: Ontario vs. Seattle B (women); Ontario vs. Manitoba (men); B.C. vs. Seattle A (women); B.C. vs. Seattle (men), McKinnon Gym, University of Victoria.

HARNESS RACING

5:30 p.m. — Parade to post, Sandown Raceway.

SOFTBALL

6:30 p.m. — Heywood Men's League: Ingraham vs. Athletics, Heywood Avenue Park.

6:45 p.m. — Victoria senior 'C' men's playoff: Juan de Fuca Builders vs. Labatts, Central Park.

Forced to alter tactics, Linton there first again

JIM TANG

Stapled to the wall at Sandown raceway alongside the day's program and scratches are two thick sheafs of paper listing drivers' sins which have been punished by the judges.

There are fines, demerit points and/or suspensions for quite a number of things, but the most-frequent charge against drivers is "failure to set a pace comparable to the class in which he is driving."

And the fellow fined the most often at Sandown for being judged guilty of doing that is Keith Linton.

Linton, who is far in front with 55 victories in the first 39 days of the summer-long harness-racing meet, is a master in keeping a front-running horse running. But it has been judged that he helped himself at least five times by slowing the pace too much, an offence which has so far cost him $280 in fines and a number of demerit points.

His fifth conviction, which brought a $75 fine, came in last Friday's feature race, Linton went to the front end at the break with Thirteens Best, which just lasted to nose out the charging Mitchs Butch. The difference, the judges felt with some reason, was that Thirteens Best took 1:04 1/5 minutes for the first half.

It was obvious that things would have to be done differently Thursday night, when Thirteens Best again faced Mitchs Butch in the ninth race.

But not all those previous 54 victories came on the front end, and Linton isn't anything if not versatile and adaptable. This time he was content to get good position on the rail and let Great Future hold off Brave Bullet for the lead.

Great Future lasted until the field straightened out for home, and Linton made it from behind this time to nip Urbana Blitzee and Hunters Quill in the late yards. Mitchs Butch didn't have its usual zip and finished fourth after running next to last for the first three-quarters.

BREAKAGE: There was angry booing during and immediately after the seventh race when **Tommy Dancer**, even-money favorite, started far back of the field and appeared to be running with some difficult. The judges ruled that there had been an equipment problem and ordered a refund. The refund amounted to about $5,800, which, of course, altered the odds listed at race time. However, the Exactor return was a juicy $106.70 although the winner was **Buck N**, which became the favorite when the refund was ordered.

First Purse—$800, 1 mile pace.
Gallant Honey
(Mohorich) 6.50 3.30 2.50
Laskhan Gold (Arsenault) 4.80 2.80
Starland Express (Linford) 3.90
Time 2:111/5. Exactor (5 & 4) $33.20
Nova Rose, Erin Shanahan, Dukes Dolly, Delta Chief, Dorado Seelster also ran.

Second—$800, 1 mile pace & trot.
Rays Golden Patch
(Armstrong) 9.30 5.50 3.30
Spunkey Dale (Jungquist) 4.40 3.00
Barbaras Don (Hollingsworth) 9.70
Time 2:074/5. Exactor (1 & 3) $33.30.
Flamingos Pride, Andys Truant, Hot Shoes, Glen Crooks, Frisky Reed also ran.

Third—$800, 1 mile pace.
Sunmaker (C. Sibiga) 6.20 4.50 2.70
Irish Lehigh (Coleman) 6.00 2.60
Step Dance (Guest) 2.60
Time 2:081/5. Exactor (1 & 4) $44.20
Sodale, Snagel, Meadow Jacob, Maple Hills Miss, Good Aim also ran. Sunmaker claimed by Pl Thetford, Langley.

Fourth—$800, 1 mile pace.
Mark Missile
(Stymest) 13.10 5.00 7.50
Moko N. (Graham) 3.10 2.90
Need Kash (Hollingsworth) 5.70
Time 2:071/5. Exactor (3 & 1) $43.60.
Charms All, Dunhoe, Open Range, Mark Dominion, Gratton Mohawk also ran.

Fifth—$850, 1 mile pace.
Carlisles King
(J. M. Bouvier) 13.70 6.20 5.50
Union Miss (Armstrong) 6.30 6.60
Little Duster (Stymest) 6.30
Time 2:06. Exactor (6 & 2) $146.10.
Donovan A, Kevin Minbar, Mikes Dominion, Battle Chips, Shirley Mohawk also ran. Donovan A claimed Dorothy Todhunter, Langley.

Sixth—$950, 1 mile pace.
Eager Song
(Bowman) 11.50 3.40 3.20
Arden Bret (Dryden) 2.80 2.80
Holridge Emily (Arsenault) 9.00
Time 2:072/5. Exactor (6 & 1) $27.90.
Smokin Ellen, Nechako Teena, Senga Queenhope, Just Coffee, Sunrise Sis also ran.

Seventh—$1050, 1 mile pace.
Buck N
(J.M. Bouvier) 5.10 3.30 2.70
Shadows Rival (Urq'h'rt) 10.80 3.60
Holridge Caper (Linton) 3.60
Time 2:044/5. Exactor (4 & 3) $106.70
Gingers Dustie, Come Back Due, Irish Flame, Melody Wave, Tommy Dancer also ran. Refund on Tommy Dancer broken equipment before start.

Eighth—$1000, 1 mile pace.
Pages Bruiser
(Hudon) 11.40 4.20 4.00
Ardens Perry (Bouvier) 3.80 2.60
Spotlight Jim (Hill) 3.40
Time 2:034/5. Exactor (5 & 3) $31.70
Dark Phantom, Dan P. A., Dance N Prance also ran. Mi Grande Amigo & Pegassus Ernie scratched.

Ninth—$1400, 1 mile pace.
Thirteens Best
(Linton) 7.00 4.00 2.90
Urbana Blitzee (J'nqq'st) 7.40 3.40
Hunters Quill (Wallace) 3.00
Time 2:04. Exactor (1 & 4) $61.90
Mitchs Butch, Brave Bullet, Master Charge, Great Future also ran.

Tenth—$1150, 1 mile pace.
Dustys Bomber
(Armstrong) 14.10 8.20 3.40
Gil Counsel (Jungquist) 5.90 3.00
Able Majesty (McDole) 2.90
Time 2:053/5. Exactor (8 & 7) $81.90.
Baron Romero, Beau Gerry, Spindrift Two, Mss Hazel also ran.
Attendance 1,333. Mutuel handle $95,187.

Mussels drub hosts

BELLINGHAM — A six-run third inning gave Victoria Mussels the momentum they needed Thursday night and carried them to a 10-1 drubbing of Bellingham Mariners in a Northwest League baseball game.

Getting an eight-hit performance from Ed Koziol, 5-1, four home runs and 18 hits, Mussels tied Mariners for second place in the Northern Division behind Walla Walla Padres. Each team is 18-19.

Pete Rabassa, Emil Drzayieh, Tom Dorsey and Doug Morganti clubbed homers for Victoria. Rabassa knocked in three runs and Dorsey added three more hits in a perfect four-for-four night.

Koziol struck out eight and walked two.

Victoria 016 000 201—10 18 0
Bellingham 000 000 100— 1 8 3
Ed Koziol (5-1) and Nick Hopkins; Elias Salva (L), Joe Georger (5), Edward Munez (7) and Chris Henry. **HRs:** Vic—Pete Rabassa (3rd), Emil Drzayich (6th), Tom Dorsey (4th), Doug Morganti (3rd).

South Vancouver Island Rangers
are having a
PRIZE SHOOT
JULY 28th and 29th
10 A.M. till DARK
Lots of Prizes ● Lucky Wheel
Everyone welcome

WESTERN SPEEDWAY
AUTO RACING
PRESENTED BY
LUMBERWORLD
YOUR HOME IMPROVEMENT CENTRE
SAT. JULY 28
16TH ANNUAL
STRAWBERRY
CUP RACE
For Super Modifieds and Sprint Cars

● TROPHY DASHES ● HEAT RACES ● 50 LAP FEATURE
Gates Open 6 p.m.
Time Trials 7 p.m.
Racing Action 8 p.m.
Info. Ph. 478-2148
"PLUS"
COMPLETE JALOPY
PROGRAM AS
ADDED ENTERTAINMENT
Adults $4.50
Students and
O.A.P. $3.50
Children
6-12 $1.75
Under 6 Free
ADVANCE
TICKETS: Scorpion Men's Wear ● Factory Sound ● Willo Dodge

CAPITAL REGION

auctions • appraisals
AUCTION EVERY FRIDAY NIGHT
Kilshaw's OF VICTORIA
six generations

AUCTION
Estate and Consigned
FURNISHINGS
FRIDAY 7 P.M.
MODERN CHESTERFIELDS AND HIDE-A-BEDS
BEDROOM STES.
8-PCE. KNECHTEL DINING
NEW LOVESEAT
ROYAL CROWN DERBY "MIKADO" TEA AND DINNER SERVICES
CHESTS, DRESSERS, DINETTES, REFRIGERATORS
OFFICE DESK
CASH REGISTER
ELEC. TYPEWRITERS. Etc.
CLEARANCE
30 BICYCLES
For the City of Victoria
For your sale or cash guaranteed appraisal call
KILSHAWS
1115 FORT ST. 384-6441

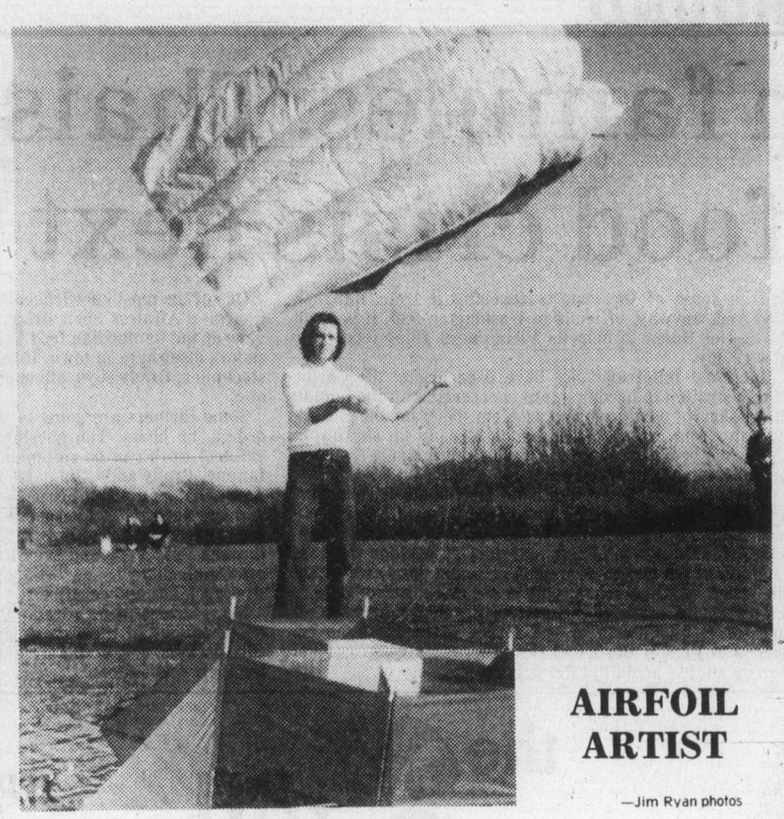

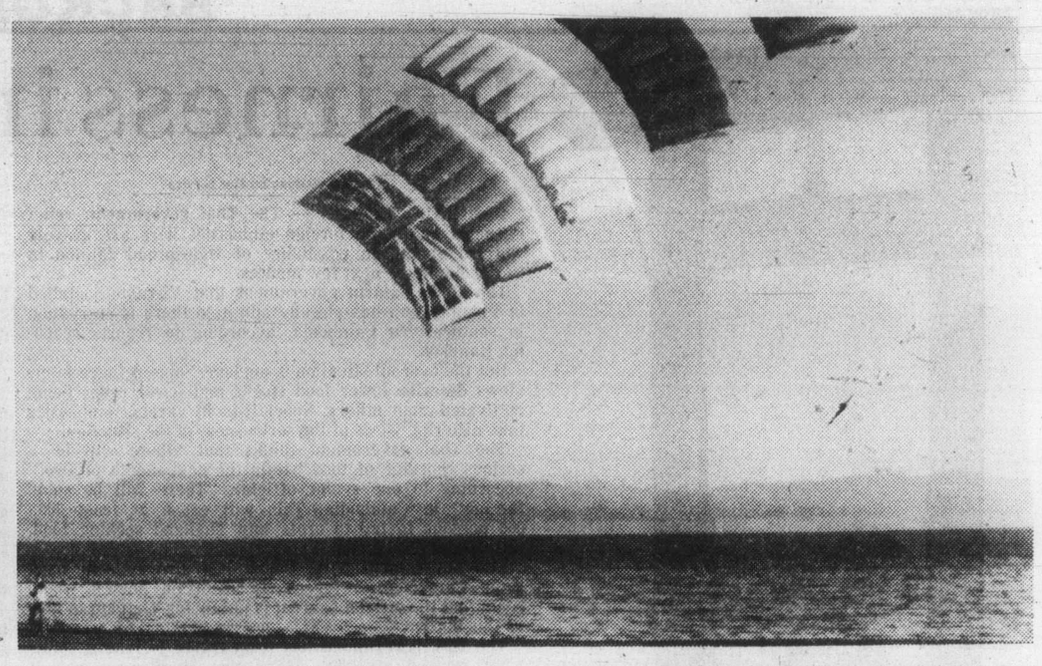

AIRFOIL ARTIST

—Jim Ryan photos

Here's one chap who doesn't mind being asked to go fly a kite. Bernard Stewart, 1615 Belmont, is a leading practitioner of the art and spends many hours flying wind-borne devices along Dallas Road. In photo left, Stewart starts parafoil on flight as honeycomb-pattern Professor Waldorf box kite rests on grass. Parafoil has no spar and is air-lifted naturally. And above, Stewart, who moved to Victoria from Toronto about three years ago, flies airfoil made in London, England. Kites are made of ¾-ounce dacron. Fresh breezes off the ocean and wide open spaces along seafront are ideal for Victoria's kite-flying set.

Region votes money to refugee program

The Capital Region Board threw its financial support Wednesday behind a local inter-cultural group which has volunteered to co-ordinate efforts to resettle refugees from Indochina in Greater Victoria.

Directors voted to extend a line of credit to the Inter-Cultural Association of Greater Victoria, which has offered to provide office space and support services for the refugee program.

A proposed budget of $19,704 for the period Aug. 1 to March 31 received preliminary approval and money has already been donated by several member municipalities.

The board is expected to ask the provincial government for a grant to cover contributions from unorganized areas.

Saanich Ald. John Mika, appearing with ICA chairman Willy Swami, said an estimated 600 refugees, including women and children, could be expected to come to this area in the program announced by the federal government.

Mika said municipalities are interested in ensuring that the refugees are accepted into their new communities with as little disruption as possible.

Woman in coma

A 62-year-old visitor from Scotland remained unconscious in Victoria General Hospital Wednesday night following an automobile accident at Vancouver and Yates Sunday.

Louise Davidson of Prestwick was still listed in critical condition with head injuries she received in the accident.

Special Offer
FOR PRIVATE PARTY CLASSIFIED ADVERTISERS
Use this handy coupon to place your Classified Advertisement and save money

Name .....
Address .....
Phone No. .....
Signature .....
No. of insertions ..... Amount Enclosed $.....

FILL OUT AND MAIL TO
SPECIAL OFFER
Victoria Press,
P.O. Box 300,
Victoria, B.C.
V8W 2N4.
OR
DELIVER IN PERSON TO
2621 Douglas St.,
Victoria, B.C.

Your ad will run as soon as possible upon receipt of this coupon and payment or please specify consecutive dates.

Classification Number ..... 10 WORDS MINIMUM

10 Words for 1 insertion in The Daily Colonist and Victoria Times: $1.20
12¢ for each additional word.
10 Words for 3 insertions in The Daily Colonist and Victoria Times: $2.85
28¢ for each additional word.
10 Words for 6 insertions in The Daily Colonist and Victoria Times: $4.50
45¢ for each additional word.

Victoria Press Box Charge $3.25 per month.
Replies to be mailed Replies to be held for pickup.

All ads must be written in regular classified style, and run on consecutive days.

All real estate, mobile home, rental and business advertising is considered to be commercial advertising and will not qualify for this special offer.

SEND CHEQUE or MONEY ORDER
— NO REFUNDS —

THE DAILY COLONIST AND VICTORIA TIMES

Special Lite time.

'Specially good with almost any meal.
Less than 99 calories per bottle makes Special Lite less filling.
Refreshing, real Canadian beer taste makes it really food for thought.
Next time . . . . try the Special.

MacDONALD'S FURNITURE MART
CORNER OF BROAD AND PANDORA (OPP. CITY HALL) 383-1171
RIGHT on the CORNER

Simplicity
A McGraw-Edison Product
QUALITY COSTS YOU LESS

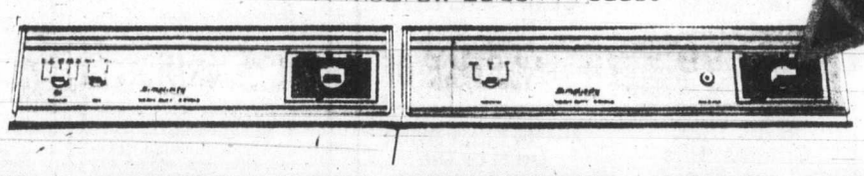

RIGHT on the PRICE

MacDONALD'S SUMMER SALE DAYS!

Simplicity WE GUARANTEE IT!
2 TWO YEAR PARTS REPLACEMENT WARRANTY
5 FIVE YEAR DRYER DRUM AND TRANSMISSION REPLACEMENT WARRANTY

AUTOMATIC WASHERS In Almond and White, Reg. $535 ..... SPECIAL $499.95
MATCHING DRYERS Almond Only, Reg. $359 ..... SPECIAL $339.95
OTHER DRYERS Almond Only, Reg. $349.95 ..... SPECIAL $299.95
1 ONLY DRYER. Gold, Reg. $379.95 ..... SPECIAL $349.00

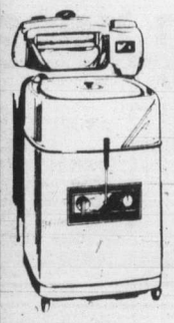

WRINGER WASHERS
- Square Porcelain Tub
- Safety Wringer

MODEL 25111L
REG. $325.00
SPECIAL $289

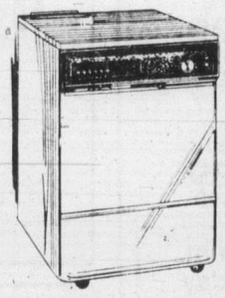

ENERGY SAVER DISHWASHER
- 6 push-button cycles
- 3 energy save cytes
- Double spray arms for random loading
- In almond, gold and white

REG. $495.00
$450

Simplicity FOOD FREEZERS
BEAT RISING COSTS OF FOOD!
8 CU. FT. MODEL
With freezer coils on all four sides and bottom strapped to the liner for fast freezing.
REGULAR $325.00
SPECIAL $289.95
23 CU. FT. MODEL
REGULAR $455.00
SPECIAL $399.00

PROVE TO YOURSELF THAT MacDONALD'S CAN SAVE YOU MONEY!
SAVE $100.00, $200.00 UP TO $300.00 ON CHESTERFIELD AND BEDROOM SUITES
★ EASY TERMS ★ FREE DELIVERY
★ FREE STORAGE ★ 4 HUGE FLOORS
MacDONALD'S
QUALITY, SELECTION AND VALUE—RIGHT ON THE CORNER—PANDORA AND BROAD
7-13

Final
TELEPHONE
383-4111
CLASSIFIED
386-2121

The Daily Colonist.

Sunny, high 22
Weather Details on Page 2

Vancouver Island's leading newspaper since 1858

No. 191 — 121st Year | Victoria, British Columbia, Friday, July 27, 1979 | ***** | 20¢ Daily, 30¢ Sunday

Police arranged break-ins

Two officers suspended in Calgary

CALGARY (CP) — Two officers of the Calgary police force were suspended Thursday after an ex-convict told *The Herald* that detectives arranged to have him break into a city home three times during a drug investigation.

Police Chief Brian Sawyer told a news conference that because of the seriousness of the allegations, the officers were suspended with pay, pending an investigation.

He said he would not tell the names of the officers because he had not yet spoken to them. It would be unfair if they first heard of the suspensions through the news media.

Sawyer said he first heard of the alleged incident when it was reported Thursday in a copyright story in *The Herald*.

"The allegations are clearly serious and yet, having been in this business for some time, I realize there are generally two sides to a story, and we have one side of a story here."

He said the evidence suggested there were unauthorized entries, but he did not know which officers knew of the operation.

He denied there had been a breakdown in the chain of command in the police department.

"The whole question of unauthorized entries is not a clear-cut issue when it involves policemen. We have to know a lot more."

He added that a policy statement he issued earlier had said categorically that police should not commit an offence in order to get evidence.

The informant, an ex-convict who used the alias George MacRae in his dealings with *The Herald*, said he co-operated with the police because he thought they could help reduce a drug trafficking charge laid against him last month.

Sawyer told reporters, "It is not uncommon in drug investigations for police to be prepared to deal off small fish in order to get a bigger fish; so it's conceivable that that happened . . . That's partly what the drug business is all about."

Herald photographers recorded the latest break-in Tues-

Page 2—Police

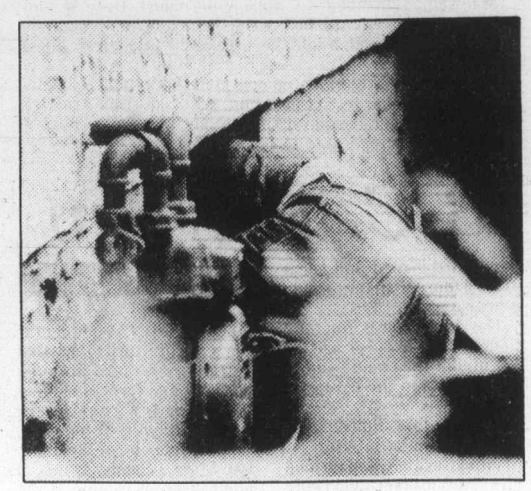

Informant goes in through window —CP

'Gung-ho' budget ruled out by Crosbie

OTTAWA (CP) — After reviewing the economy, Finance Minister John Crosbie has decided it is no time for a "gung-ho" budget full of tax cuts and stimulative new programs.

He told a news conference Thursday he had not decided what his October budget would contain, but it appeared likely federal finances would prevent him from including all the promises the Progressive Conservatives made during the election campaign.

His analysis of the economy contained bad and good news in about equal parts.

More tax dollars will swell the treasury than the Liberals were predicting, but government spending commitments will also be higher.

By balancing these forces, the Conservatives believe they can end the current fiscal year with a spending deficit of $11.3 billion—down considerably from the $12.9 billion projected by former finance minister Jean Chretien.

Inflation will continue to plague consumers, especially in grocery stores, but more of the unemployed will find work by year-end than economists foresaw six months ago.

The economy will not not surge ahead, but Canada will not suffer as serious an economic downturn as the United States.

"I don't think we're heading into a recession, but we're heading into a period of slower growth," Crosbie said Thursday.

His economic outlook was markedly brighter than the one offered by Treasury Board President Sinclair Stevens, who told a news conference the Conservative government had inherited an empty till from the Liberals.

Stevens said he and his colleagues had been shocked at the state of government finances when they assumed power.

"I don't think there's any sinister plot on the part of the new government to say things are worse than we anticipated," Crosbie said, but it was a waste of time worrying about a defeated government that was "like a bad memory."

Liberal finance critic Herb Gray said Crosbie's review of the economy amounted to a "basis for inaction."

Crosbie agreed that energy was one of the trouble spots on the economic horizon, again warning that the government would have to raise the price of oil more rapidly than its Liberal predecessors had done.

Tories speed oil hike

OTTAWA (UPC) — The Conservatives will boost Canada's domestic crude oil price higher and faster than had been scheduled by the previous Liberal government, Finance Minister John Crosbie said Thursday.

He said a new system of increases would be announced later this year.

Crosbie told reporters that the Liberals' schedule for raising the Canadian price to world levels was unsatisfactory, and the Tory government planned to increase the domestic price by more than the usual $2-a-year rate.

The domestic price last went up by $1 on July 1, and would go up another $1 next Jan. 1 if the government maintained the tempo set by the Liberals, which Crosbie called "too gradual."

He said there was now a $10-a-barrel difference between Canadian and world prices.

Tourism boom worth $1.6 billion

By JIM HUME
Colonist reporter

Tourism in B.C. is expected to pump $1.6 billion into the provincial economy this year and the provincial government is laughing all the way to the bank.

Not that it gets even the lion's share of the $1.6 billion, but it gets enough from tourist revenues to keep computers busy counting the loose change.

It isn't just revenues from tourism that are on the upswing. Every phase of government activity involving revenues is reporting increases over last year.

But Premier Bennett warned Thursday that the unprecedented cash flow did not necessarily point to a massive surplus at the end of the fiscal year.

"It should be remembered that we reduced the sales tax, reduced income tax and other taxes, increased the homeowner grant and allowed for other social programs," he said. "We were able to do those things because we anticipated correctly that this year the economy would be strong."

Finance Minister Evan Wolfe agreed, but was even more cautious about how things would end up when they closed the books. He merely said with a smile. "The economic indicators are strong."

And strong they are, on every economic front from campsites to the forest industry.

B.C.'s biggest industry had its record revenue year in 1973-74 when forestry revenues topped the $262-million mark. That record, thanks to the low-valued Canadian dollar, is expected to be shattered before next March 31 rolls around. The $262 million plus is just the government's share of the giant industry.

In a normal year, the government is reluctant to release preliminary income figures until the quarterly financial report is prepared, but this year cabinet ministers willingly gave the *Colonist* the most up-to-date numbers they had.

The news, so far, is all good.

In May of 1978, 47,000 people used provincial campsites to generate $39,000 for the treasury. Last May, 67,000 people had checked in and out, leaving $56,000 behind.

In June a year ago, campsite attendance increased to 78,930 to generate $152,000. Last month those figures had climbed again to 79,103 users with revenues of $175,000, and the figures for this month as compiled to date have campsite operators shaking their heads.

In July of 1978 campers totalled 188,000 and donated $404,000 to the treasury.

This month, 207,000 campers have already used the provincial campsites and contributed $438,000. Over the three-month period that means 39,173 more campers

Page 2—B.C. tourism

WHAT GAS CRISIS?

Of 3,000 motoring U.S. tourists questioned last month, 73.5 per cent said they had no trouble purchasing gasoline on the way to B.C.

And 78.2 per cent said the gasoline situation in their state did not have any effect on their selection of B.C. for their vacation.

The majority of those surveyed said they intended to stay in B.C. up to three days, 21.6 per cent were planning to stay between three and seven days, and 14.1 per cent intended to visit for more than a week.

Those surveyed came from Washington state, 48.8 per cent; Oregon, nine per cent, and California, 21.8 per cent.

Soviets 'red-faced' over Mideast pact

CAIRO (AP) — President Anwar Sadat said Thursday the Soviet Union opposed renewal of the UN peacekeeping mandate in Sinai because it was "embarrassed" by not having a role in the Egyptian-Israeli peace settlement.

In a televised speech on the 27th anniversary of the 1952 revolution that overthrew King Farouk, Sadat accused the Soviet Union of hypocrisy and said that in 1972 Soviet Premier Alexei Kosygin suggested he meet in Tashkent with Golda Meir, prime minister of Israel.

"If I had accepted this offer by Kosygin and met Golda Meir in 1972, and accepted an agreement, what would the position of the Soviet Union have been at the time? Would they have refused to renew the UN mandate?" Sadat said in his speech to several hundred teachers and students at Alexandria University.

He added, "It is quite obvious they were embarrassed (in front of) their allies, Syria and Iraq," hard-line Arab states that have vowed to wreck the Egyptian-Israeli peace effort.

The mandate of the UN Emergency Force, which has served as a buffer between Egyptian and Israeli troops since the 1973 Middle East war, expired at midnight Tuesday because of a Soviet threat to veto a renewal in the Security Council.

Sadat said Israel raised some "difficulty" by opposing a U.S.-Soviet compromise to strengthen the unarmed UN observer force that has been in Sinai since 1948, so it might police Israel's withdrawal from the area.

Sadat said he agreed to use of the observers to "save face" for the Soviet Union.

He said the withdrawal would go forward, leaving Egypt with three-quarters of the Sinai by the end of the year and with the entire 65,000-square-kilometre peninsula two years later.

Sadat said he was surprised by the extent of the "grudge and bitterness" against the peace effort in neighboring countries, and suggested Egypt would re-evaluate its relations with the Arab world.

"What is the basis on which our relationship will be established with the Arab world in the future? The old basis is rejected totally."

Doctor feared the Reds

COLUMBIA, S.C. (UPI) — A psychiatrist who earned up to $100,000 a year in his practice was held Thursday on charges of robbing wealthy homes of half a million dollars' worth of guns and other goods which he stockpiled to protect himself against communists.

Dr. Ian Gale, 41, was arrested late Wednesday about a half mile from his home. He was armed with a .38-calibre pistol but offered no resistance.

The suspect's wife, Vita, let police search his home, where they found a cache of guns, ammunition, swords, jewelry, hand grenades, gunpowder and ammunition canisters filled with silver and gold pieces.

A prosecutor said Gale apparently stored the weapons and other valuables, which were kept in two sealed rooms at his house, because he feared the communists would trigger a severe economic depression.

"His philosophy is that the communists are already in control of the United States and a horrible depression is about ready to hit."

Gale was charged with eight counts of housebreaking and grand larceny.

Canada shuns fuel market

OTTAWA (UPC) — Canada will veto any attempt by the United States to form a North American energy common market, Energy Minister Ray Hnatyshyn said Thursday.

However, Hnatyshyn added he was "looking forward to a spirit of great co-operation with the United States that would have mutual benefits in the development of the (Alberta) tar sands."

The Tory government is primarily interested in developing a "Canada first policy," said Hnatyshyn, who interrupted a vacation for the cabinet meeting. He left the capital again immediately after the meeting, aides said.

"We are not going to be left open to foreign powers to supply us with our energy sources," the minister said.

"If you look at our energy policy of self-sufficiency, it is not at all consistent with a continental energy policy. I would have to say no — N.O. — to that idea."

Hnatyshyn has promised to unveil an energy conservation plan by the fall.

Canada was caught in an energy squeeze last winter when the U.S.-based multinational Exxon, the parent company of Imperial Oil Ltd., diverted 25,000 barrels of oil a day intended for the Canadian Maritime provinces, sending it instead to U.S. refineries.

Within days, Parliament held an emergency energy debate and the former Liberal government introduced emergency legislation that will mean rationing of petroleum supplies if the energy picture becomes bleak this winter.

PetroCan ventures curbed

OTTAWA (CP) — Petro-Canada has been told to stay out of any new ventures in Canada, but otherwise it's business as usual for the state-owned oil company, an aide to Energy Minister Ray Hnatyshyn said Thursday.

The new government wants to review Petro-Canada, which it has promised to disband, said the aide, Phil Hamel.

Hamel was commenting on charges earlier in the day by Cyril Symes, the New Democratic Party energy critic, that Petro-Canada was ordered by the new government to cease any foreign involvement and end any domestic ventures.

Refugee plan caution given

OTTAWA (UPC) — A senior immigration department official warned Thursday there could be a backlash against thousands of Indochinese refugees who are beginning to pour into Canada.

Kirk Bell, deputy executive director of immigration, said that even though the mail addressed to the minister had been positive in respect of the Asian refugees, a backlash could develop.

"The government is not taking these refugees because it is the popular thing to do; the government is taking them because it is the right thing to do," said Bell, named earlier this week to head and co-ordinate the refugee program.

Immigration Minister Ron Atkey said last week that the refugee quota was being tripled, from 1,000 to 3,000 a month, or up to 50,000 by the end of 1980.

"The refugee program and the quota was a judgment call by Mr. Atkey and External Affairs Minister Flora MacDonald. It was the humanitarian thing to do," said Bell.

A department official said Atkey had received more than 600 letters, mostly applauding his refugee policy, since Vietnman started expelling its citizens.

Boatload picked up

BANGKOK (AP) — A U.S. Navy ship sailed Thursday toward Thailand with 19 Vietnamese refugees plucked from the sea as part of increased American efforts to rescue Indochinese "boat people."

The U.S. embassy said the navy oiler ship *Wabash* rescued the refugees earlier this week west of Subic Bay, the U.S. naval base in the Philippines. The refugees include 16 members of the same family. They are due to arrive Saturday at Pattaya on the Gulf of Thailand.

RCMP report: no hurry

OTTAWA (CP) — Solicitor-General Allan Lawrence said Thursday the government was close to abandoning a campaign promise to ask the royal commission investigating RCMP wrongdoing for an interim report.

The government no longer thought it would be beneficial to ask for such a report from the commission, which has been in business for two years and may not complete its work until late next year, Lawrence said in an interview. But he added he had not made a final decision.

On related subjects, Lawrence said:

● The cabinet had taken no steps to fulfill a campaign promise to introduce a bill allowing the RCMP to open private mail.

● The Conservatives had reversed a position they held in Opposition and no longer thought a judge should be allowed to review a solicitor-general's decision to issue a mail-opening warrant in national security cases.

● Although cabinet ministers thought Mounties should have more civil liberties within the force, the government was in no hurry to re-introduce a Liberal government bill that would have modernized internal RCMP discipline.

When Prime Minister Clark said during the campaign for the May 22 election that he would ask the royal commission, headed by Mr. Justice David McDonald, for an interim report, the Conservatives had no idea how much work the commission had already done, Lawrence said.

After a lengthy meeting with the three commissioners earlier this month, Lawrence said they could not add much to public testimony, which has revealed the RCMP security service illegally opened mail, stole dynamite, burned a barn, broke into homes and office buildings and stole Parti Quebecois membership lists.

"We already know what they have done," Lawrence said. "While that's important, the real thing I'm interested in is recommendations for the future." He said the commissioners had not considered that area yet and the government would not rush them.

Public hearings have been adjourned until the fall, as the commissioners spend the summer reviewing more than 20,000 pages of testimony already given by former Liberal cabinet ministers, high-ranking Mounties and officers who participated in illegal operations.

The commission is also preparing a report on the Official Secrets Act, which must be amended if the gov-

Page 2—No rush

INSIDE TODAY

Envoy makes 'last stand' —Names in News, 2

Queen entering 'danger zone' —Page 3

Canada recession begun, says bank — Page 7

Early films reeled in —Page 11

Rescued seven low on supplies —Page 20

Elephants march out of circus —Page 21

Yacht not yacht when working —Page 24

Bridge	31
Business	6-8
Classified	33-46
Consumer	26
Comics	30
Crossword	31
Editorials	4
Entertainment	21-23
Fashion	25
King Fisherman	32
Letters	5
Living	26, 28
Marine Calendar	24
Medical	27
Names in the News	2
Provincial Court	31
Sports	14-19